# 134 Deaths Blamed On Week's Heat Wave In U.S.; Records Set


# Victoria Daily Times

VOL. 115 NO. 25 * VICTORIA, B.C., SATURDAY, JULY 30, 1949—34 PAGES — PRICE FIVE CENTS


**Weather Forecast**

Clear and warm today and Sunday with fog banks over shoreline this evening; light winds, increasing to southwest, 20 m.p.h. during afternoons. Low tonight, 50; high Sunday, 73.

## Thunderstorms May Bring Some Relief To Eastern Sector

By UNITED PRESS

**The heat wave scorching the U.S. from the Rockies to the Atlantic coast took a mounting toll of dead today, but relief was on the way and even New York City, where records were broken Friday, was expected to have a cooling breeze by nightfall.**

**A survey by the United Press showed 134 persons had died as result of the week-long heat blitz. The total included 67 deaths as direct result of the heat and 67 caused by drowning.**

The cool air seeping down from Canada was expected to hold the mercury below 85 degrees at Chicago today.

The temperature at Minneapolis was held to a maximum of 72 degrees Friday, compared with the day before, when the mercury zoomed above 90 degress.

Pierre, C.D., reported a high Friday of 80. Rochester, Minn., had 82.

But farther east, temperatures still were excessively hot as residents waited for the cool air to arrive. Pittsburgh and Evansville, Ind., had 93, Washington had 95.

The mercury hit 97.8 degrees in New York Friday, breaking a record for June 29 set in 1892. It was the hottest day of the year.

New York was expected to feel some relief this evening due to thunderstorms and lower humidity.

An estimated 1,700,000 persons crowded the beaches at Coney Island and Rockaway as many offices closed at noon and the city released all but essential workers at 3 p.m.

## More Phone Calls Than Ever Before

The New York Telephone Company said it had handled 255,010 weather calls, the greatest number in history.

The city's polio toll climbed with the temperature. Forty-two new cases, including two deaths, were reported, bringing the city's total for the year to 306. That was 238 more cases than last year.

Weather forecasters warned, meanwhile, that the cool air sweeping down from Canada might bring only temporary relief. They predicted midwest temperatures would start to climb again Sunday.

Although Canada sent its gift of cool weather into the United States, the eastern part of the Dominion was having its own heat wave. Toronto reported six deaths due to the heat.

Philadelphia reported 34 deaths attributed to the heat in the last three days.

President Truman ducked the heat at the nation's capital by taking a "quickie" vacation at Shangri-la, the presidential mountain retreat in Maryland.

He drove to the retreat himself in an open convertible. Five minutes after he had arrived at the camp site Friday, he dived into a cool pool.

## Nationalists Show Signs Of Fight In South China

CANTON (AP) — Nationalists showed signs today of fighting back in the battle for South China.

They reported "aggressive action" had removed the Communist threat from the east to Hengyang, chief defence point for Hunan Province. Hengyang is about 100 miles south of Changsha, the provincial capital.

Official accounts said government forces counter-attacked and recaptured Lienhwa, 90 miles east of Hengyang in western Kiangsi. Gen. Teng Wen-yi, army spokesman, said this paved the way for an attempt to cut the Red supply lines between Kiangsi and Hunan.

In Kiangsi — Hunan's eastern neighbor—the Nationalists reported they had blunted the Red drive southward towards Kanhsien, 215 miles from Canton. They said the Communists had been halted at a point south of Taiho.

Also listed as a government succes was recapture of Yungfen, 90 miles south of Nanchang, Communist-held capital of Kiangsi. Only importance attached to the action was that it showed a Nationalist effort to disturb the Communist rear.

**CITY REOCCUPIED**

A private telephone call from Hengyang reported the Reds had withdrawn from Chuchow today. Nationalists reoccupied the town. Chuchow, on the Canton-Hankow railroad, is 325 miles north of Canton and 25 miles south of besieged Changsha.

No explanation was given for the reported Communist withdrawal.

Press dispatches from Ninghsia told of Nationalist efforts to align Inner Mongolia against the Reds. These quoted the Inner Mongolian leader, Prince Teh, as saying the National government had promised self-rule to his people. The Communists proclaimed an autonomous republic of Inner Mongolia in 1946.

## Vancouver Scratches

**First Race—Nairam, Brian R., Captain Doo.**

**Third Race — Hyperion Bird.**

**Fourth Race—Party Time.**

**Fifth Race—Golden Don.**

**Seventh Race—Mulligan.**

**Eighth Race — Gee Lot, Kings Honor, Mirror Lake, Sunny Ship.**

**Weather clear. Track fast.**

## Many Out-Of-Town Visitors Here For Highland Games

Scots vied with each other today for honors at Victoria's traditional Highland Games which got under way at 9 this morning at Mcdonald Park.

Visitors from Seattle, Vancouver and up-island towns, as well as hundreds of Victorians attended the event which featured dancing and piping contests, hammer throwing, tug-of-war, shot put, tossing the caber and conventional field and track competitions sponsored by the Victoria Highland Games Association.

Though the games started this morning, the big event was officially opened at 2 p.m., with Lieutenant-Governor Charles A. Banks officiating.

Entries in the piping contest included the Seaforth Highlanders' Pipe Band from Vancouver, Victoria's 16th Scottish, the Washington Pipe Band from Seattle, Victoria Girls' Pipe Band, and the Glengarry Girls' Pipe Band from Vancouver.

In charge of the Games are John Grant, president of the association; John MacKay, secretary-treasurer; A. MacLeod Baird, Ian Duncan, Alex Cameron, Arthur Manson, Ross Humber, Archie McKinnon and Jack Baxter.

## Sees Germany

GEN. OMAR N. BRADLEY

FRANKFORT (UP)—Gen. Omar N. Bradley said here today the United States is the only country of the Atlantic Pact group which has the atomic bomb, and the only one that could carry it on a strategic bombing campaign.

## Two Men Lose Lives In Prairie Well

WAPELLA, Sask. (CP)—Gilbert Gray, 18, and Howard Lloyd Potter, 23, both of Langbank, Sask., lost their lives as a result of an accident while drilling a well Friday on the farm of Norman MacDonald, Wapella district farmer.

The accident occurred after they had dynamited the bottom of the 20-foot well. One hour after the blast, Potter was lowered down by rope to investigate. He soon returned, overcome by the fumes. He went down a second time and Gray and MacDonald heard a thud, and thought he had fallen off the hook fastened to the line.

MacDonald cautioned Gray not to go down the well and left to get help. When he returned, the bodies of the two were found in the well.

## Would-Be Channel Swimmer Suffering Food, Cash Shortage

LONDON (UP)—Shirley May France's plans to swim the English Channel ran into two obstacles today—a lack of ready money and the British diet.

The blonde from Somerset, Mass., said she had hunger pangs after breakfast and lunch in a cheap British chain restaurant. She had the same food as thousands of Britons have to eat these days of national austerity.

But the 30-cent breakfast of cake, coffee and an apple, and the 40-cent lunch of hash, potatoes, cabbage and coffee left her acutely homesick.

"I've got to have about a pound of meat a day," she said, "or I feel weak. Isn't there anywhere in Britain I can get a big steak like back home?"

She was advised that the British ration is about two-thirds of a pound of meat a week per person. Her father, Walter France, at once suggested his daughter train near Cap Gris Nez, France, where food is more plentiful.

But there the matter of finance entered. Manager Ted Worner admitted the party, while not entirely broke, has to count its pennies and shillings from here out.

## Heavy Bail Fixed

TORONTO (CP) — Bail was fixed at $10,000 each today for seven youths charged with assault and robbery of 30-year-old William Edwards on Sherbourne Street in east-central Toronto this morning. Doctors worked for more than 90 minutes to revive Edwards.

## 20 Planes Destroyed

SWEETWATER, Tex. (AP)—Twenty airplanes, including 14 owned by the Lone Star Aviation Company, were destroyed Friday when a hangar at the municipal airport burned. Damage is estimated at between $750,000 and $100,000.

## Churchill Accused Of Hurting Britain By Partisan Talks

**LONDON (CP)—Prime Minister Attlee today accused Winston Churchill of giving Britain a black eye abroad out of "irresponsibility and party spite."**

**Replying to the Conservative Party leader's policy speech at Wolverhampton a week ago, Attlee said Churchill's abuse of the Labor government "may be taken seriously in other countries," where he is remembered mainly as wartime Prime Minister.**

**Attlee declared:**

"Any government which does not contain him is always denounced at incompetent."

Churchill told a party rally at Wolverhampton the Labor government had led Britain into "imminent peril" of Communism and national bankruptcy.

"I have never been slow to acknowledge his war service, Attlee said in a prepared speech in his own election district, "but during these last four years he has had a bad relapse into irresponsibility and party spite."

Attlee defended the Labor government's nationalization program, which Churchill had denounced as "cramping and disastrous."

"How disgraceful it is," declared Attlee, "to try to make people believe that all our difficulties are due to Socialist mismanagement."

The Prime Minister said the published policy statement issued last week by the Conservative Party made "utterly unsupported charges." He added:

"Having heard Mr. Churchill's violent words about how this country had been brought to a low ebb in its fortunes and ruined by the Labor government you would have expected the Tories to propose cutting down expenditures.

"But on the contrary, on page after page of this document they demand increases . . . there's a lot of talk about reducing extravagance but not a single practical suggestion."

Attlee described the Tory policy statement as "elaborate window dressing."

## Reads Lesson To Workers

"Against these promises we set the solid achievement of four years of Labor government," he said. "We do not tell you the future is easy. On the contrary, we have told you frankly there are difficult times ahead. We shall need a continued effort to win through.

"We cannot afford to have strikes which lose this country great sums of money. We must all take to heart the truth that general increases in wages without increases in production will merely lead to inflation and will not help the workers."

Attlee said the wartime Coalition government headed by Churchill was fully aware of the difficulties which would face its peacetime successor.

He quoted an article by Henry Morgenthau, former U.S. Secretary of the Treasury, which told of a talk with Churchill during the war.

"'He was extremely pessimistic'," Attlee quoted the article.

"'The day the war ended the country would be bankrupt and the returning soldiers would have little to come back to'."

Then Attlee quoted from remarks he said were made in 1943 by Lord Woolton, now chairman of the Conservative Party:

"'To prosecute this war we have sold or pledged much of our overseas investments. Our wealth has been absorbed, our ships have been sunk, our towns have been burned. For some years to come we shall be a nation poor in material wealth accumulated from past savings'."

Churchill had asserted the Labor government had squandered the country's resources.

"Lord Woolton's evidence," Attlee said, "shows that those savings which we are supposed to have squandered had gone already to win the war."

## Cases Of Polio Mounting In U.K.

LONDON (Reuter)—Mounting cases of infantile paralysis have brought fears here that Britain's severe polio epidemic of 1947 may be repeated this year.

Latest figures show the curve of the new outbreak bears a marked resemblance to that of 1947.

There were 112 notifications for the week ended July 16—an increase on the previous week, which listed 73 cases.

But a spokesman of the British Medical Association said that "although once again a seriously high incidence of the disease is to be expected, there is a definite possibility that the curve will flatten out."

## Crash Kills Six

**FORT DIX, N.J. (AP)—A commercial airliner crashed today two miles from Fort Dix. Six persons were reported killed.**

## New York Doctors Expect Polio Epidemic In Autumn

NEW YORK (UP)—New York Health Commissioner Harry S. Mustard warned today that the number of cases of polio in the city probably would reach epidemic proportions in August and September.

Forty-two new cases were reported Friday and two more victims died, bringing the total deaths in the city to 19.

The commissioner said 306 cases of polio so far this year indicated a "mild epidemic" is under way and will probably become more serious in the remaining two months of hot weather. Last year only 68 cases were reported by July 30.

The increase of 42 cases Friday was the largest reported for a 24-hour period and brought the number of hospitalized patients to 152. This was the greatest number of polio patients since the epidemic of August, 1944.

## Race Trouble In Chicago

Four policemen are shown closing in on an unidentified youth who was heckling new colored residents who had moved into a residential neighborhood of Chicago. Six people out of a crowd of nearly 500 were arrested on charges of disorderly conduct and gave police a tussle before giving in.—(NEA Photo)

## Cannot Write But Guilty Of Forgery

**LANCASTER, Pa. (AP)—A man who cannot write his own name pleaded guilty to forgery Friday. Lee English, 47, East Petersburgh, Pa., was fined $25 and costs and given a six-month jail sentence. A detective testified English had stolen a cheque for $84 and cashed it at a local jewelry store by making his "X."**

## Southern Ontario Hit By Damaging Storm; One Death

TORONTO (BUP) — Residents of widely-separated parts of Ontario today totted up their damage bill from the year's most violent storm which caused one death and created havoc with power lines and communications.

In Peterborough, Edwin Kingdon, 39, was overcome by smoke while helping to evacuate a house set on fire by lightning from an electrical storm. He died.

Heavy rains clogged sewers and flooded sidewalks in Peterborough, roofs were blown off by near-cyclonic winds at Orleans, Ont., and both centres, telephone wires were ripped down and windows broken. The gale-force winds forced several cars into ditches, and many homes suffered flooded basements.

"Orleans appeared to be hardest hit. The roof was torn off the Holy Rosary Novitate and Scholasticate, causing $50,000 damage.

A drive-in theatre just outside Ottawa suffered $2,500 damage. A three-car crack-up at the height of the storm resulted in $1,000 damage.

Communications were snarled and barns and trees blown over in the Ottawa area. Four Ottawa radio stations were off the air due to power failures for periods ranging from one minute to two hours.

## Britain On Holiday

**LONDON (AP) — Britons streamed to the sea today. From London alone 1,000,000 persons struck out by rail, highway and air on their annual three-day August holiday.**

A big majority headed for the coastal resorts. At Victoria Station dawn found 7,000 persons in a ticket queue a quarter of a mile long. Some had been there all night.

## Toronto Golfer 2 Up On U.S. Man In Final

RIVERSIDE GOLF AND COUNTRY CLUB, Saint John N.B. (CP)—Phil Farley of Toronto had a two-hole lead over Dick Chapman of Osterville, Mass., after 18 holes today of the 36-hole final for the Canadian Amateur Golf Championship.

Farley was down two holes early on the first nine but pulled even and went in front by a hole before they made the turn.

Chapman fought back, squaring the match at the 11th, where Farley went one over par.

It was a terrific fight all the way under a sizzling sun, the heat tempered by a light breeze.

Farley wallowed in grief at the 12th, where his ball was behind a tree in the rough, struck a tree when he tried to pitch out and caromed to the other side of the fairway. He needed a two-over par six to get down, Chapman going into the lead by winning the hole with a five, one over.

Farley squared the match again at the 14th, where Chapman caught a trap.

They halved the next two holes and Farley went in front at the 17th, where he sent his third shot, a pitch, only three feet from the pin and was down in par four against a five for Chapman.

Farley then won the 18th to give him the two-up lead at the lunch interval.

Farley drove to the 18th green, a 220-yard hole, about 45 feet from the cup. Chapman was short and had to chip on. Farley sank his second putt, a two-footer, and Chapman missed a seven-footer and needed a four to Farley's par three for the hole.

Farley got down several long putts, one of them a 20-footer, and Chapman dropped one uphill 35-foot putt, but it appeared to be Farley's short game that was bringing results.

He was banging his seconds deadly to the green most of the time, and except for a few lapses when he got into trouble he was playing steadier golf than his opponent.

Farley's approximate medal score for the 18 holes was 72, against a par 70, and Chapman had 73.

## Las Vegas Gamblers Add Something New

LAS VEGAS, Nev. (UP) — Hotel Last Frontier introduced chemin de fer to its customers today as a gesture of courtesy toward Monte Carlo, which recently installed a table for craps.

The hotel said it had put in the game for the convenience of European visitors and for the edification of Americans who are looking for something new.

## Chinese Still Besieging U.S. Shanghai Consulate

SHANGHAI (AP)—The United States consulate was besieged again today by about 150 former Shanghai employees of the U.S. navy.

The mob, like the one Friday, demanded aggregate back pay and severance allowance equal to 6½ months pay. It was made up of Chinese mostly, but there was a sprinkling of Indians and white Russians.

Consulate members were not permitted to leave the building. These included acting Consul-General Walter McConaughy, naval attache Cmdr. Morgan Slayton and administrative attache Reuben Thomas.

Others were permitted to come and go but only essential personnel reported for work today lest a general lock-in developed.

Thirteen staff members remained in the building Friday night.

The State Department in Washington said the Communist police "flatly refused to intervene" after mobs seized the consulate Friday.

The seizure brought troubled United States relations with the Chinese Communists to a new low today.

The incident was the most serious since the Communists seized control of the port city two months ago.

It came on the heels of a warning by Secretary of State Acheson that remaining Americans should get out of China immediately if possible—or face the danger of being treated as hostages.

What effective steps might be taken to deal with the new incident were not immediately clear.

The Communists have not yet set up a central regime for the north China and Yangtze Valley areas. American protests, directed to military commanders at Shanghai, Nanking, Peiping and other cities, have been fruitless.

Times Telephones
Day Hours ..... B 3131
After 5.30 p.m.
Circulation—B 3200 Advertising—B 3132

# Victoria Daily Times

Weather Forecast
Clear and warm today and Sunday with light winds, occasionally reaching southwest, 20 m.p.h. during afternoons; fog banks over shorelines this evening. Low tonight, 50; high Sunday, 73.

VOL. 115 NO. 22 ** VICTORIA, B.C., SATURDAY, JULY 30, 1949—34 PAGES PRICE FIVE CENTS

# $12,000,000 Works Program Under Way

**Scenes From The Highland Games**

Hundreds of Victorians and out-of-town visitors attended the 12th Annual Highland Games at Macdonald Park today. Dancing and piping contests were held in the morning, followed in the afternoon by field and track events. Typical scene is shown in picture at left as these Victoria lasses, Donna Jackson, left, and Anne and Sally Noble, 378 Doncaster, do a highland fling. Above, "Wee Andy" McGeorge of the Canadian Scottish Regiment listens to Bill Barrie, a leading professional piper from New Westminster. (See story, page 3.)

## *City Faces Busiest Building Activity In Entire History*

**There is no sign of a levelling-off in Greater Victoria business if construction figures are any criterion.**

**A Victoria Times survey of major building projects completed in recent months, of work now in progress, and of jobs scheduled for the near future, gives a picture of the biggest construction boom in the history of southern Vancouver Island.**

**Not including house construction, still running at fevered pitch in many areas, building in Greater Victoria for a period from late last year to early next year can be listed at $12,000,000.**

Never before have so many large construction jobs been started in such a short period.

In some, actual work is not under way, but the tools of planning have been put to work, and there is little chance the projects will not take shape.

Profile of the area is changing rapidly as the facial features of Greater Victoria take on a more mature look.

Of the $12,000,000 figure given, $3,250,000 are provided by the new Federal Office Building and Post Office on which work will start Monday, and the provincial government office building which is under construction.

Both are going on Government Street, six blocks apart, and both will bring changes to the city's skyline.

The $2,000,000 Post Office building, expected to be completed in 21 months, will take the place of old buildings on the west side of Government Street between Bastion and Yates Streets. The pioneer Adelphi Block will be among those razed.

The $1,250,000 provincial government building is being built opposite the Parliament Buildings, on the east side of Government Street, between Elliot and Superior Streets. It will be completed within 18 months.

## Toronto Golfer 3 Up, 9 To Go Over U.S. Star

**RIVERSIDE GOLF AND COUNTRY CLUB, Saint John, N.B. (CP)—Phil Farley of Toronto was three up on Dick Chapman of Osterville, Mass., after 27 holes of their 36-hole final today in the Canadian Amateur golf championship.**

In the first half of the afternoon round Farley at one time was five holes up but Chapman cut the Canadian's lead to three by winning the 26th and 27th before making the turn for the last nine.

It took a birdie two at the 26th to beat Phil there and at the 27th his approach shot was too strong and he needed a five to get down against Chapman's par four.

The 36-hole final, with a gallery of 1,000 or more, was played under a hot sun. A pleasant breeze was gradually rising and giving both players trouble at times.

Farley had a two-hole lead after the morning round and continued to play a steady short game. Phil went four up again at the short 28th on the way home.

In the morning round he found himself down at the start but soon recovered.

## Planes Collide; 16 Lose Lives

FORT DIX, N.J. (AP) — An Eastern Air Line two-engined plane crashed and burned near here today, and the line reported 16 lives were lost. The airliner, a DC-3, collided with a military plane, E.A.L. said.

The company said the casualties included the 12 passengers, the three crew members and the pilot of the military craft.

The southbound DC-3 "disintegrated in the air" after the collision, E.A.L. said it was advised by persons who went to the scene.

**CHILD VICTIM**

First reports had listed 11 passengers on the airliner. But the company said a child also was aboard who was not included in the first list.

Mrs. Mildred Morris, whose farm adjoins the field into which the airliner plummeted, said she heard the big plane roar in low and ran to her window to see it pass with what looked like a large hole in its rear fuselage.

She said she ran out of the house, but found the plane already had crashed into the nearby field, carving a wide ditch out of the soil and then bursting into a tower of flame.

Firemen rushed rescue apparatus to the scene, but were unable to get inside the plane for almost half an hour. State police said everyone aboard the plane had died instantly.

At La Guardia Field, New York, it was stated the plane had left that air field at 10:55 a.m., E.D.T., and was bound from Boston to Memphis, Tenn.

## Student Nurse Sobs When Barred From Beauty Contest

VANCOUVER (CP) — An attractive student nurse, just one month away from graduation, has been forced to withdraw from a beauty contest in order to continue her nursing career.

The St. Paul's Hospital School of Nursing, operated by a Roman Catholic organization—the Sisters of Charity—on Friday refused 23-year-old Bette Dennis permission to compete in the beauty contest to name Miss Vancouver.

Miss Dennis is not a member of the Roman Catholic faith.

In order to continue her studies, she said, she was forced to withdraw from the competition a few hours before she was to appear on the stage of a downtown theatre.

A nursing school spokesman today confirmed that the order had been issued to Miss Dennis. "We do not approve of such contests," she said.

**GREAT DISAPPOINTMENT**

Sobbing, the girl informed beauty contest officials of her forced withdrawal.

"I would rather not say anything further," she said. "I am in enough trouble as it is. But I sure could use that $1,000 prize."

The prize will be given by the Pacific National Exhibition, in which the winner of the Miss Vancouver contest will compete with winners from other B.C. centres.

**CONTESTS DIFFER**

The hospital chaplain, Msgr. Francis Chaloner, said the hospital does not object to beauty contests—only to bathing beauty competitions.

He described bathing suits as garments which have never been near the water and which are designed solely to expose the female form to the indecent scrutiny of male morons.

## 134 Deaths Caused By Week's U.S. Heat Wave

By UNITED PRESS

The heat wave scorching the U.S. from the Rockies to the Atlantic coast took a mounting toll of dead today, but relief was on the way and even New York City, where records were broken Friday, was expected to have a cooling breeze by nightfall.

A survey by the United Press showed 134 persons had died as result of the week-long heat blitz. The total included 67 deaths as direct result of the heat and 67 caused by drowning.

The cool air seeping down from Canada was expected to hold the mercury below 85 degrees at Chicago today.

The temperature at Minneapolis was held to a maximum of 72 degrees Friday, compared with the day before, when the mercury zoomed above 90 degress.

Pierre, S.D., reported a high Friday of 80. Rochester, Minn., had 82.

But farther east, temperatures still were excessively hot as residents waited for the cool air to arrive. Pittsburgh and Evansville, O., had 93, Washington had 95.

The mercury hit 97.8 degrees in New York Friday, breaking a record for June 29 set in 1892. It was the hottest day of the year.

An estimated 1,700,000 persons crowded the beaches at Coney Island and Rockaway as many offices closed at noon and the city released all but essential workers at 3 p.m.

**MORE POLIO CASES**

The city's polio toll climbed with the temperature. Forty-two new cases, including two deaths, were reported, bringing the city's total for the year to 306. That was 238 more cases than last year.

Although Canada sent its gift of cool weather into the United States, the eastern part of the Dominion was having its own heat wave. Toronto reported six deaths due to the heat.

## Clear Big Asylum Property

Another government project—provincial—is a $4,000,000 mental hospital to take the place of the present Colquitz institution off Wilkinson Road.

This will hit a peak in individual projects. Designing of the 800-bed hospital will be started soon. Plans have been started for the clearing of the site, near the present institution. Clearing is expected to get under way this year.

Another building in the million-dollar bracket is the addition to the Hudson's Bay Company. Work there is progressing. Outline of the building already can be seen.

Large expenditures are being made in school construction. The province is assisting the city and municipalities in this work. A five-room elementary school is being built at View Royal; extra classrooms are being added to several established schools; and workmen are busy on the $829,000 Topaz Junior High School at the old provincial jail site off Rose Street between Topaz and Hillside Avenues.

Another provincial government project, expected to cost $300,000 at least, is construction of an office building for the B.C. Power Commission in the heart of the city. Tenders are being called for the work. Site is a triangular piece of property bounded by Blanshard, Burdette and McClure Streets.

A $175,000 job under way is the new wing of St. Joseph's Hospital where there are plans for additional major construction.

Plans are well advanced for the new building for the Victoria Times on Wharf Street. The contract for this building will run into six figures.

Included in the building picture are three office buildings for the province which have appeared on Superior Street at the rear of the Parliament Buildings. Called temporary buildings because they are of wood construction, the trio account for nearly $300,000 in the over-all scene.

New garages and apartments under construction add nearly $550,000 to the $12,000,000 total.

Biggest garage project is the $90,000 job of Olsen Motors on Cook Street north of Yates Street. Construction of the new Gladwell station and showrooms at Quadra Street and Pandora Avenue cost nearly $50,000. Three smaller garages at Cook Street and Fairfield Road, Bay and Pleasant Streets, and at Bank Street and Oak Bay Avenue, cost $50,000.

## Attlee Declares Churchill Giving Britain Black Eye

LONDON (CP)—Prime Minister Attlee today accused Winston Churchill of giving Britain a black eye abroad out of "irresponsibility and party spite."

Replying to the Conservative Party leader's policy speech at Wolverhampton a week ago, Attlee said Churchill's abuse of the Labor government "may be taken seriously in other countries," where he is remembered mainly as wartime Prime Minister.

Attlee declared:

**FROM THE OPPOSITION**

"Any government which does not contain him is always denounced at incompetent."

Churchill told a party rally at Wolverhampton the Labor government had led Britain into "imminent peril" of Communism and national bankruptcy.

"I have never been slow to acknowledge his war service," Attlee said in a prepared speech in his own election district, "but during these last four years he has had a bad relapse into irresponsibility and party spite."

Attlee defended the Labor government's nationalization program, which Churchill had denounced as "cramping and disastrous."

"How disgraceful it is," declared Attlee, "to try to make people believe that all our difficulties are due to Socialist mismanagement."

The Prime Minister said the published policy statement issued last week by the Conservative Party made "utterly unsupported charges."

(See story "Cannot Afford," Page 3.)

## Britain On Holiday

**LONDON (AP) — Britons streamed to the sea today. From London alone 1,000,000 persons struck out by rail, highway and air on their annual three-day August holiday.**

A big majority headed for the coastal resorts.

## New York Doctors Expect Polio Epidemic In Autumn

NEW YORK (UP)—New York Health Commissioner Harry S. Mustard warned today that the number of cases of polio in the city probably would reach epidemic proportions in August and September.

Forty-two new cases were reported Friday and two more victims died, bringing the total deaths in the city to 19.

The commissioner said 306 cases of polio so far this year indicated a "mild epidemic" is under way and will probably become more serious in the remaining two months of hot weather. Last year only 68 cases were reported by July 30.

The increase of 42 cases Friday was the largest reported for a 24-hour period and brought the number of hospitalized patients to 152. This was the greatest number of polio patients since the epidemic of August, 1944.

## Arm Torn Off, Planing Mill Man Flown To Edmonton

EDMONTON (CP) — His arm torn off in a sawmill accident Friday, Hector Ouelette, 55, of Lac la Biche, Alta., is in satisfactory condition in a hospital here today after being flown to the city in an R.C.A.F. mercy mission Canso.

Ouelette was injured at an Imperial Lumber Co. Ltd. planing mill about 25 miles from Lac la Biche. He was taken through bush country to the town on a railway speed scooter.

Two Air Force medical officers who made the 120-mile flight to Lac la Biche, gave the injured head planer blood transfusions before he was taken aboard the plane for the flight to Edmonton.

## Nationalists Show Signs Of Fight In South China

CANTON (AP) — Nationalists showed signs today of fighting back in the battle for South China.

They reported "aggressive action" had removed the Communist threat from the east to Hengyang, chief defence point for Huna Province. Hengyang is about 100 miles south of Changsha, the provincial capital.

Official accounts said government forces counter-attacked and recaptured Lienhwa, 90 miles east of Hengyang in western Kiangsi. Gen. Teng Wen-yi, army spokesman, said this paved the way for an attempt to cut the Red supply lines between Kiangsi and Hunan.

In Kiangsi — Hunan's eastern neighbor—the Nationalists reported they had blunted the Red drive southward towards Kanhsien, 215 miles from Canton. They said the Communists had been halted at a point south of Taiho.

Also listed as a government succes was recapture of Yungfen, 90 miles south of Nanchang, Communist-held capital of Kiangsi. Only importance attached to the action was that it showed a Nationalist effort to disturb the Communist rear.

**CITY REOCCUPIED**

A private telephone call from Hengyang reported the Reds had withdrawn from Chuchow today. Nationalists reoccupied the town. Chuchow, on the Canton-Hankow railroad, is 325 miles north of Canton and 25 miles south of besieged Changsha.

No explanation was given for the reported Communist withdrawal.

Press dispatches from Ninghsia told of Nationalist efforts to align Inner Mongolia against the Reds. These quoted the Inner Mongolian leader, Prince Teh, as saying the National government had promised self-rule to his people. The Communists proclaimed an autonomous republic of Inner Mongolia in 1946.

## New Record In 1949 For B.C. Retail Sales

The provincial Bureau of Economics and Statistics reported today that figures for the first five months of this year indicates that retail sales in B.C. will reach an all-time high in 1949.

The bureau, using statistics of the Dominion Bureau of Statistics, reported retail sales in B.C. for the first five months of the year at $290,860,000. This was almost a 6 per cent gain over retail sales of $274,680,000 for the same period in 1948.

## LATEST

### Seek Stowaways

VANCOUVER (CP)—Immigration authorities and police still are looking for three young Spanish stowaways who disappeared last week from the immigration building here. The Spaniards stowed away on the Ss. Alcyon Hope in Barcelona, Spain.

### Second Polio Death

VANCOUVER (CP) — Polio claimed its second life here with the death of Mrs. Gene Fabbro, 24. Mrs. Fabbro was a victim of the deadly bulbar polio. Another bulbar polio patient, the mother of a 14-day-old baby born in the polio ward of the General Hospital, today is still fighting for her life in an iron lung.

### Keeps Title West

OTTAWA (CP) — In a brilliantly played match, Vancouver's Paul Willey upset Quebec champion Raymond Page of Montreal at the Rideau Lawn Tennis Club today to capture the Junior Men's Singles Tennis championship of Canada. The title was formerly held by Lorne Main of Vancouver. Main relinquished the crown to enter the senior ranks.

## Plan Many Apartment Blocks

New apartment blocks have added more. A $100,000 apartment block is being built at Vancouver and Sutlej Streets; another at the south end of Douglas Street is costing $50,000; one at Pakington and Vancouver Streets is another $60,000; a fourth at Southgate and Cook Streets is costing $48,000, and two in Oak Bay Municipality are costing $84,000.

Announcement is expected shortly of another big apartment house project on Belleville Street across from the Crystal Garden and an 18-suite block in Oak Bay.

In the Crystal Garden area, on Humboldt Street, near the rear of the big swimming pool, the Vancouver Island Coach Lines is erecting a $62,000 bus repair depot.

Two bowling alleys add another $75,000 to the total. One of them in Esquimalt, near the Municipal Hall, is costing an estimated $50,000. The second for which a $26,000 building permit has been issued, will occupy the former Blue Line Bus Company building at Yates and Vancouver Streets.

The construction scene would not be complete without mention of the $1,000,000 Memorial Arena which is expected to be completed in September.

There is little in the way of church building planned for the near future. Biggest in this field is an $18,000 addition nearing completion at Central Baptist Church on Pandora Avenue.

In the industrial field, the $52,000 project of Evans, Coleman and Johnson at the rear of the present Post Office on Wharf Street, leads the way.

In sports, the new club rooms and stables of the Victoria Riding Academy, adjacent to Uplands Golf Club course on Cedar Hill Cross Road, adds $16,000 to the list.

A major permit is expected shortly for renovation of a large building at the northeast corner of Government and Johnson Streets to be taken over by Diggon's stationery store which now is situated where the new Post Office building will be built.

A big auto court is planned in Esquimalt off Craigflower Road. Others are planned for Gorge Road in the city near the deluxe Windsor tourist resort.

## Motorcyclist Injured

EDMONTON (CP) — Harry Partridge of Vancouver is in a hospital here with minor injuries received when a motorcycle he was riding overturned in loose gravel.

# One Woman's Day

By NANCY HODGES

**POGONOTROPHY AND HIPPOPHAGY**

I HOPE MY READERS like those two lush words as well as I do. And for the benefit of those who may be as ignorant of their meaning as I was, let me say at once that the former is the scientific word for beard culture and the latter has to do with eating horsemeat.

However, to allay the suspicions of wives of bearded spouses, let me assure them that there is no connection between the two, despite mythology's claim that there is.

I have it on no less an authority than a book devoted entirely to beards which takes the stand that "there is no discernible evidence for the view that bearded men are more addicted than others to the eating of horseflesh."

**BOOK ON BEARDS**

AND THE AUTHOR, an Englishman named Reginald Reynolds, should know. For, although beardless himself, what he doesn't know about beards isn't worth knowing, as the title of his book shows. It is :

"Beards: Their Social Standing, Religious Involvements, Decorative Possibilities and Value in Offence and Defence Through the Ages."

Mr. Reynolds delves into the subject with all the thoroughness of an eager beaver, tearing side the hirsute veil to give the bald facts and letting the pluckings fall where they may, so to speak.

**VEGETARIANS AND FUNGUS**

ACCORDING to him, beards are imperishably associated, not only with faces, but with philosophy, prophecy, literature, medicine, adventure, socialism—although I must admit I haven't noticed any of our more prominent Canadian Socialists sprouting whiskers—and vegetarianism.

As to vegetarians and beards, the classic example that comes to my mind is George Bernard Shaw. But whether he is a vegetarian because of his beard, or vice versa, I don't profess to know.

As to the association with religion, Moslems were accustomed to "swear by the beard of the Prophet," while it was long a custom for Jews to shave off their beards during mourning periods.

**PROVED COSTLY**

THERE'S NO DOUBT that the old grey beard ain't priced as highly as it used to be, for after Peter the Great compelled the Russians of his day to shave them off—or pay a fine of 100 rubles every time a bearded one passed the city gates—many a Russian had his beard buried in his coffin with him.

As to their value in defence or offence, history recalls that Alexander forbade his troops to wear whiskers because he was afraid they might offer a good grip to the Persian enemy.

I don't know if it was for a similar reason that Queen Victoria once banned them in the British navy, but she afterwards rescinded the decree and allowed beards plus a mustache, but not one without the other.

**DECORATIVE, DEFINITELY**

WHEN IT COMES to the decorative, we are reminded that the old kings of Persia laced their beards with threads of gold, thus achieving an effect reminiscent of a hooked rug. On the other hand, there were those who believed in utility whiskers.

As in the case of a certain Huguenot admiral, Gaspard de Coligny, who used his beard as "a sort of pincushion in which to park his toothpicks when not in use."

**DOWN TO HIS SANDALS**

THESE REVELATIONS should give us a new respect for whiskers. As for those local organizations which may be contemplating future beard-growing contests, I suggest to them—without any charge—that they adopt a new yardstick for the sprouters to aim at.

Why not give special prizes to those who could outgrow the beard of Diogenes which, while he was busy looking for his honest man by the light of a lantern, grew so that it "hung in candles, right down to his sandals." Or better still, outdo the German knight whose beard not only reached the ground but grew enough to spare for the end to be draped around his belt and wound around his staff.

For, after all, there's a beard wot is a beard!

# *Post-Operative Recovery Room At Jubilee Proves Successful*

Pictured in the post-operative recovery room at Royal Jubilee Hospital are, left to right: Dr. C. W. Duck, director of anaesthesiology; D. Williams, orderly; Mrs. R. S. Bavin, graduate nurse in charge; Miss Lorna Lee, ward aide, and Dr. R. A. Fortye.

A post-operative recovery room where patients are kept under the watchful eyes of a specialized team until they are over the effects of anaesthetics, has been established at Royal Jubilee Hospital.

In operation since June 17, it has had 389 cases to date and earned the unstinted praise of medical and nursing staff alike.

Not only does the recovery room represent an advance in service to patients, but aids greatly in the present nursing shortage, according to Dr. J. L. Murray Anderson, medical superintendent of Royal Jubilee who was chief among those instrumental in having the room established.

"Patients are retained right on the operating floor and taken care of by a specialized team, before being sent back to their rooms," he said.

"Before, one nurse had to be detailed to each case, until the patient was over the effects of the anaesthetic. Now three and four and up to six cases are handled in one room."

In the past, patients had to be wheeled while still unconscious after an operation, along the corridors sometimes for a considerable distance. Now they do not return to their rooms until over the effects of the anaesthetic.

**SAVE NURSING TIME**

"To date, we have saved 83 hours of nursing time on the floors and more important these people have had the care of a specialist team, comprising a specially-trained graduate nurse, trained orderly and ward aid," said Dr. Anderson.

Though the development is new in Victoria, according to Dr. Anderson, Vancouver General Hospital developed an effective post-operative recovery room and oficials were so pleased with the results they developed a second one.

"Retaining people in the post-operative room does not mean complications have arisen at all since all cases go through, but if any difficulty should arise the surgeons and anaesthetists are immediately available," he said.

Highly in favor of the new development was Dr. C. W. Duck, director of anaesthesiology at the hospital, under whose department the room is handled.

**NEVER LEFT ALONE**

"The patient is never left alone for one minute, the natural lighting is good and all the facilities and equipment are concentrated in one place," said Mrs. R. S. Bavin, graduate nurse in charge, enthusiastically.

"Everything is at our fingertips if an emergency should arise and, in the case of seriously-ill patients, time is so important."

Innovated along with the recovery room was the system of moving hospital beds to the operating room, rather than on a wheel stretcher. Now only one move is necessary, Dr. Anderson said.

"The surgeons and anaesthetists think the recovery room is marvelous and nurses like it, as the patient is more or less out of the anaesthetic when he returns to his room," said Dr. Anderson.

# Ten Injured In Victoria Traffic Mishaps This Week

The traffic injury toll in the city for the week rose to 10 Friday night when five more persons were admitted to Royal Jubilee Hospital for serious and minor injuries suffered in two accidents.

These followed the week's most serious accident at Menzies and Superior Streets in James Bay Thursday night in which three persons were rushed to hospital by police to be treated for injuries, and $1,200 damage was done to the two cars involved.

Friday night, Mrs. J. W. Hogg, 60, of 414 Edward Street, was treated at hospital for facial cuts and abrasions sustained in a Blanshard and Courtney Streets crash.

She was a passenger in a small station wagon driven by Murney Brenton, also 414 Edward Street, when the station wagon was in collision with a car driven by Sam Barlow, 255 Government Street. Barlow was treated for shock and cuts at the hospital. Brenton escaped unhurt.

Mrs. Mary A. Anderson, 1060 Bank Street, suffered a fractured and lacerated knee later in the night when the U-Drive car she was driving was in collision with a tree at Bank Street and Oak Bay Avenue.

Passengers Morrin L. Anderson, same address, and C. MacMillan, 645 Pine Street, were treated for minor hurts at the hospital and released.

Police attending the accident scene estimated $400 damage was done to the car.

# Claim Colorado Has Plenty Of Uranium For U.S.

WASHINGTON (AP) — Colorado's uranium deposits are ample to supply the vast atomic energy program of the United States, Senator Eugene Millikin (Rep.-Colo.) said today.

Similar assurance came from Senator Edwin C. Johnson (Dem.-Colo), who said there is a "tremendous amount of uranium" in the Colorado plateau country.

Both senators are members of the Senate-House of Representatives atomic energy committee.

They spoke out separately as the United States prepared to enter into "exploratory conversations" with Canada and Britain on a long-range program of collaboration in raw materials supplies and exchange of atomic information.

"I have no fear that we cannot secure uranium to operate our atomic energy plants," Millikin told a reporter.

"Given proper price incentives and under efficient organization, our domestic supplies available from the Colorado plateau, the surface of which has hardly been touched, will supply a very substantial amount of our needs. And there are other reassuring factors which I am not at liberty to discuss."

At present, the United States gets the great bulk of its uranium — the basic material for atomic weapons—from Canada and the Belgian Congo.

In contrast to the rich deposits of these two mines, the Colorado uranium is scattered throughout the carnotite ore of the region. It is both difficult and expensive to extract.

The commission is conducting what is termed an "extensive" exploration program for uranium. Most of it is centred in the four-corner area of Colorado, New Mexica, Utah and Arizona—the major United States sources of uranium at this time.

The "exploratory conversations," which may have considerable bearing upon future American imports of foreign uranium was announced Thursday by President Truman at his press conference.

# *City Air Cadet Off On Trip To Britain*

DAVID ROUTLEY
—Photo by Ken

David I. Routley, a flight-sergeant in the No. 89 (Kinsman) Air Cadet Squadron of Victoria, is off on the trip of his young life.

The 17-year-old former Times carrier was one of two B.C. air cadets chosen to make an exchange trip to Britain, left Edmonton today by air for Ottawa, where he will meet 24 other cadets from all across Canada who are to make the tour. He left Victoria on Wednesday.

After a few days in the east, the cadets will take off next Thursday from Dorval airport, Montreal, in a North Star aircraft, arriving at Northolt airport, London, at 11 Friday morning.

From then until Aug. 24 David and his colleagues will tour Britain and get an aerial trip to the continent. They will be based at Uxbridge, Middlesex.

**FULL PROGRAM**

The full program of activities for the 'teen-aged fledgling flyers includes a visit to the Royal Air Force College at Cranwell, side trips to famous castles and points of historical interest, a trip to Edinburgh, Glasgow and a tour of the Highlands, tour of Austin Motor Works at Birmingham, attendance at a Shakespeare play at Stratford-on-Avon, and sightseeing tours in the London area.

The trip is sponsored by the Air Cadet League of Canada and the R.C.A.F. At the same time as the tour of Britain is under way, 26 Canadian cadets will be in the United States, and a like number of American and British cadets will be touring this country.

David Routley, a graduate of Mount View High School, is an apprentice machinist employed by the B.C. Electric. He has been active in the local air cadet movement since its reorganization after the war.

In 1947 he was awarded an R.C.A.F. flying training scholarship and now has his private pilot's license and is a member of the Victoria Flying Club.

When he reaches Edinburgh, where the Canadian air cadet group is to be given an official welcome, he will present the Lord Provost of Edinburgh with a letter from Mayor Percy George conveying the greetings of the people of Victoria.

# Big Illicit Still Found In Manitoba

TOLSTOI, Man. (BUP)—R.C.M.P. reported Friday they had uncovered a large still in a swamp near here that had a capacity of 85 to 100 gallons of spirits daily.

Police said about 150 gallons of illicit spirits were discovered at the still along with 1,000 gallons of fermenting mash.

One man, Joseph Masik, had been arrested, police said.

# Double-Line Passers Charged In Courts

Provincial and other police forces of the area are clamping down on motorists who pass on those portions of the highways marked with double lines. Saanich police have secured many convictions on this offence in the last month or so and two other motorists were fined for the same infraction Friday in provincial police court.

If there is a double solid line motorists must stay in line and not pass. There should be no passing in either direction.

# Elected In Yukon

DAWSON, Y.T. (CP)—Charles J. Lelievre has been elected to represent Dawson City on the three-man administrative council of the Yukon Territory, it was learned today.

Election was conceded with two small polls to come. Voting was held July 25.

In the Mayo district Ernest J. Corp was acclaimed.

Results from the Third District, Whitehorse, have not been released.

# Guest Of Rockefeller

OTTAWA (BUP) — Former Prime Minister W. L. Mackenzie King left Ottawa Friday to spend a few days at the summer home of John D. Rockefeller Jr. at Seal Harbor, Maine, it was announced. The two have been close personal friends for more than 25 years.

# Dominion's Health Program Costing $5,000 Every Hour

OTTAWA (BUP) — Canada is spending money at the rate of $5,000 an hour on the new national health program, according to figures released today by the Department of National Health and Welfare.

This include $15,590,000 spent on new hospitals, research and health projects in the past four months and $7,528,000 in the first seven months of the program.

The national health program will be one year old Aug. 15; and in its year of operation the government has advanced money for 1,150 separate projects. These include establishment of mobile clinics, hospital construction programs and 48 different cancer research projects.

Hon. Paul Martin, health minister, commented on the program and its summary in the Coronet magazine article "Live in Canada and Live Longer" by saying it's true that 20 years have been added to the life of the average Canadian since 1900.

"The government's national health program now guarantees that the life span of Canadians will continue to grow. We are hastening the coming of health care for everyone, regardless of ability to pay," Martin said.

The magazine article said Canada's middle-road method of expanding health services offers a compromise solution to the current controversy over private practice and state medicine in the United States.

The American Public Health Association has been enthusiastic in its support of Canada's plan and is quoted as saying: "The inauguration of Canada's health program makes this year memorable in the annals of public health on the North American continent."


KENT'S
FOR ALL TYPES OF
WASHERS
* * * *
SEE THE NEW BENDIX
$299.50 INSTALLED
• EASY TERMS •
Kent's
742 FORT

BENDIX automatic Home Laundry

*Veiled Threats of Destruction*

THERE IS A VEILED THREAT in many public announcements pertaining to health. We are led to believe that unless we take certain pills, absorb certain decoctions, eat certain foods, use certain tooth cleansers, drench ourselves with certain antiseptics, we are bound for utter destruction. Don't worry too much about your health. Cultivate regular habits, observe the principles of hygiene and practice moderation. If you do become ill, there is but one refuge — your family physician. Consult him on every occasion when you do not feel up to normal. If he prescribes, bring your prescription to us.

827 FORT AT BROAD G 1196 — McGill & Orme LIMITED — 1201 DOUGLAS AT VIEW G 2223
PRESCRIPTION CHEMISTS

BUILDERS' SUPPLIES
EVANS, COLEMAN & JOHNSON BROS. LTD.
Office and Wharf 900 Wharf St. PHONE B 3105

INTERNATIONAL Sterling
PINE TREE
NORTHERN LIGHT
ENCHANTRESS
PRELUDE
Me to You
PLACE SETTINGS from $22.50
Save International Sterling the easiest way. A single place-setting includes knife fork, teaspoon, salad fork, cream soup-spoon, butter knife.
Little & Taylor
Jewellers
1209 DOUGLAS (Scollard Bldg.)
Phone G 3812

SPEED AND ECONOMY
GENERAL ELECTRIC KETTLES $12.50
MACDONALDS
Downstairs Store 712 YATES

HEARING-AID HEADQUARTERS
HEARING-AIDS — BATTERIES ACCESSORIES and SERVICE
Agents for the World-Famous "Western Electric"
VICTORIA HEARING-AID CO.
326 Pemberton Bldg. 625 Fort

S. McMillan
POSTERS/ DISPLAY CARDS/ LETTERING — DESIGNS/ STENCILS/ & ART WORK
2216 BROAD ST. PHONE E. 5333

E.1124
NOW IN GOOD SUPPLY
CANMORE BRIQUETTES
18.75 PER TON
KINGHAM GILLESPIE COAL CO. LTD

VICTORIA'S
PLUMBING AND HEATING CENTRE
WE SELL — WE INSTALL WE SERVICE
SKILLED CRAFTSMEN
C. J. McDowell
1000 DOUGLAS

THE NEW PLYMOUTH
111-Inch Wheelbase
See the COUPE, TWO-DOOR and SUBURBANITE
Now on Display
OLSON MOTORS
Quadra and Yates G 1144

Who says it's expensive to ride the HIAWATHAS?

Don't get the mistaken idea that it's costly to travel on a "glamor train" like the Olympian HIAWATHA. Nothing could be further from the truth!

You'll verify that when you check the cost of coach travel on The Milwaukee Road against other carriers on land or in the air.

Among the extra luxuries coach passengers get without extra cost are the use of the handsome diner and the attractive Tip Top Grill.

Touralux sleepers, and private-room sleeping cars with Skytop Lounge, are available at graduated fares.

East via U. S. A.
THRIFT GOES WITH SWIFT ON THE HIAWATHA LINE

Seattle to Chicago for Windsor, London, New York and Eastern Canada.

Full particulars on immigration and customs requirements. Through bookings arranged without bother to points outside of U. S. Baggage checked through in bond without examination.
Victoria Office
612 View St., Phone Beacon 2622
C. E. Blaney, Jr., Agent

The MILWAUKEE ROAD

# Massed Events Stir Crowds As Scots Stage Contests

The skirl of the bagpipes beckoned hundreds of Scotsmen to Victoria today.

They came from all points of Vancouver Island, the mainland, and as far east as Edmonton, Alberta, to participate in Victoria's 12th annual highland gathering, a traditional event held to perpetuate the culture, spirit and sports of the Scot.

Under a cloudless sky, in a setting of green grass at Macdonald Park, clansmen attired in their colorful tartans, took part in games played by their ancestors throughout the centuries in Scotland.

Spectators, many from the United States, were stirred by the spectacle of the massed pipe bands playing and marching past the grandstand. They were thrilled by the dancing and the track events, which began at 9.30 this morning to continue until 6 tonight.

Lieutenant-Governor Charles A. Banks officially opened the games.

Dancing contests and the traditional sports events — hammer throwing, tug-of-war, shot put, tossing the caber, were among the events. There were also field and track events for young and old.

**EDMONTON GIRL TAKES HONORS**

The games got under way with piping contests and dancing for children. Most of the honors in the dancing events went to competitors from the mainland.

The grand aggregate for dancing opened to children under eight was won by Maureen Anne Croxton of Edmonton. She was awarded the W. J. Pynn shield.

Results of some of the dancing events are as follows:

Novice under 11, highland fling, Diane Shepell, Vancouver, first; James E. Costain, Victoria, second; Madge V. Winklemans, Steveston, third.

Novice over 11, highland fling: Joan McLeod, Mercer Island, Washington, first; Winifred Lockhead, Victoria, second; Joan Pollard, Victoria, third.

Dancing under eight, highland fling: Joan Henderson, Vancouver, first; Maureen Croxton, Edmonton, second; L. Kaye Viggars, New Westminster, third.

Sword dance, under eight: Maureen Croxton, first; Mary Linda Pinkerton, Vancouver, second; Claudia Morris, Vancouver, third.

In the open piobaireachd contest W. Barrie, Vancouver, came first. J. Walls, Vancouver, second; Donald Graham, Victoria, third and Gordon Sinclair, Vancouver, fourth.

JUST SAY
"CHARGE IT"
Are you living out of town? This should not stop you from having a Charge Account with us.
PLUME SHOP Ltd.
1740 DOUGLAS ST.
Opposite "The Bay"

"Build B.C. Payrolls"
IDEAL FOR BABIES

Many doctors prescribe Pacific Milk formulas—irradiated for extra sunshine Vitamin D—and vacuum packed—this nourishing B.C. product is ideal for your child. Ask your grocer for Pacific Milk.
Pacific Milk
Irradiated and Vacuum Packed

TOO LATE TO CLASSIFY
THREE LARGE ROOMS, PARTLY FURnished, semi-private bath, first floor, private entrance, very reasonable. 3926 Quadra, Lake Hill. 1-25

Moving - Packing
Shipping - Storage
Shipments Prepared for All Points of the Globe
"It Costs No More to Use the Best"
STOCKER'S SECURITY STORAGE LTD.
Affiliated With
Stocker's Transfer COMPANY, LTD.
PACKING PHONES
STORAGE B 1025
MOVING G 8181

Pop 'n' Son Have More Fun With A Home Of Their Own
THROUGH TIMES WANT ADS
Stronger knots between parents and children are tied in a home of their own. The relaxing, secure, comfortable surroundings of a home that's REALLY YOURS lends themselves to confidence, trust, partnership. Too, children reared in own homes develop a feeling of responsibility and learn from childhood the value of "my nook" and how to care for it.
In Times Homes for Sale columns you'll find many splendid buys. Turn to the Want Ads NOW. Your "Castle In the Air" may actually be a down-to-earth Victoria love-nest.
Times Want Ads

## 'Cannot Afford To Have Strikes In Britain'---Attlee

WOLVERHAMPTON (CP) — Prime Minister Attlee, addressing a Labor Party rally here today, criticized the recently published policy statement of the Conservative Party.

Against the promises made in that statement, he said, "we set the solid achievement of four years of Labor government. We do not tell you the future is easy. On the contrary, we have told you frankly there are difficult times ahead. We shall need a continued effort to win through.

"We cannot afford to have strikes which lose this country great sums of money. We must all take to heart the truth that general increases in wages without increases in production will merely lead to inflation and will not help the workers."

Attlee said the wartime Coalition government headed by Churchill was fully aware of the difficulties which would face its peacetime successor.

He quoted an article by Henry Morgenthau, former U.S. Secretary of the Treasury, which told of a talk with Churchill during the war.

**PESSIMISTIC THEN**

"'He was extremely pessimistic'," Attlee quoted the article.

"'The day the war ended the country would be bankrupt and the returning soldiers would have little to come back to'."

Then Attlee quoted from remarks he said were made in 1943 by Lord Woolton, now chairman of the Conservative Party:

"'To prosecute this war we have sold or pledged much of our overseas investments. Our wealth has been absorbed, our ships have been sunk, our towns have been burned. For some years to come we shall be a nation poor in material wealth accumulated from past savings'."

Churchill had asserted the Labor government had squandered the country's resources.

"Lord Woolton's evidence," Attlee said, "shows that those savings which we are supposed to have squandered had gone already to win the war."

## Weather

Official forecasts issued by the Dominion Public Weather Office in Vancouver at 9 a.m., P.S.T., July 30:

Synopsis—Two more days of warm weather are in store for southern British Columbia. However, residents of the northern half of the province will not be quite so fortunate. Another storm centre approaching the Queen Charlottes will bring rain to the northern coast today and scattered showers to the northern interior tomorrow.

Regional forecasts valid until midnight Sunday:

Vancouver City, Lower Fraser Valley, Strait of Georgia—Clear and warm today and Sunday. Light winds except for sea breezes up to 15 both afternoons. Low tonight and high Sunday at Vancouver airport, 52-78. Abbotsford, 48-83. Nanaimo, 50-79.

Victoria City—Clear and warm today and Sunday. Fog banks along shore overnight. Light winds increasing to southwest 20 both afternoons. Low tonight and high Sunday at Victoria, 50-73.

West coast, Vancouver Island—Clear. Fog banks along the coast, clearing briefly over the land during both afternoons. Occasional light drizzle overnight. Little change in temperature. Light winds. Low tonight and high Sunday at Estevan Point, 52-63.

| | Min. | Max. | Precip. |
|---|---|---|---|
| St. Johns | 62 | 66 | Trace |
| Halifax | 63 | 71 | |
| Montreal | 72 | 92 | |
| Toronto | 67 | 96 | |
| Port Arthur | 46 | 67 | |
| Kenora | 52 | 65 | .07 |
| Winnipeg | 51 | 71 | |
| Brandon | 53 | 70 | |
| The Pas | 55 | 72 | .05 |
| Regina | 53 | 79 | |
| Saskatoon | 56 | 79 | |
| Prince Albert | 52 | 79 | .07 |
| N. Battleford | 54 | 79 | |
| Swift Current | 55 | 80 | |
| Medicine Hat | 54 | 85 | |
| Lethbridge | 51 | 82 | |
| Calgary | 48 | 80 | |
| Edmonton | 53 | 72 | .11 |
| Penticton | 57 | 88 | |
| Vancouver | 55 | 77 | |
| Victoria | 52 | 77 | |
| Kamloops | 57 | 90 | |
| New Westminster | 56 | 77 | |
| Kimberley | 46 | 86 | |
| Crescent Valley | 45 | 87 | |
| Prince Rupert | 50 | 60 | |
| Prince George | 46 | 69 | .01 |
| Seattle | 57 | 80 | |
| Portland | 60 | 87 | |
| Chicago | 67 | 85 | .05 |
| San Francisco | 54 | 76 | |
| Los Angeles | 60 | [illegible] | |
| New York | 77 | 97 | |
| Spokane | 60 | 87 | |
| Whitehorse | 43 | 59 | |

Race Trouble In Chicago

Four policemen are shown closing in on an unidentified youth who was heckling new colored residents who had moved into a residential neighborhood of Chicago. Six people out of a crowd of nearly 500 were arrested on charges of disorderly conduct and gave police a tussle before giving in.—(NEA Photo)

## Footmarks Revive Hope For Woman Lost Week In Bush

EDMONTON (CP) — Footprints found by ground searchers today revived hopes of finding alive 62-year-old Mrs. Cathleen Whitelock, missing in dense bush 70 miles north of here since last Saturday, when she became lost while rounding up cattle.

The Edmonton-based R.C.A.F. Canso which was withdrawn from the search Thursday returned to the area today to make low reconnaissance sweeps along a 4½-mile front in the direction the footprints were pointing.

Ground searchers, numbering up to 10 district residents and R.C.M.P. officers, reported the footprints were the same size of footwear believed worn by the missing woman.

Aboard the Canso are two para-rescue men who will parachute to the ground if the woman is sighted. The search has been made dificult by the fact that Mrs. Whitelock was wearing a green dress which blended with the heavy foliage.

## Two Boys Using Gasoline Pump Killed In Alberta

RED DEER, Alta. (BUP) — Two Red Deer brothers perished Friday night in a sewage sump at the Penhold air station.

George and James Mattattal, aged 19 and 14 respectively, sons of Red Deer contractor Hugh Mattattal, lost their lives.

Royal Canadian Mounted Police said the brothers had gone Friday to Penhold, eight miles from Red Deer, to pump water from the sump.

The bodies were found in the bottom of the sump by the parents. Both boys apparently were overcome by sewer gas and carbon monoxide from the pumping engine.

Fourteen-year-old James had broken one leg. Police theorized he had suffered the injury while attempting to save his brother who was overcome first. James probably then could not get out of the sump and succumbed himself.

The parents rushed to Penhold with a friend, Sam Baxter, after the boys had failed to return home for supper. They found the bodies about nine o'clock.

## Navy Desk Job

OTTAWA (BUP) — The man who commanded the navy aircraft carrier Magnificent when she went aground early last month has been given a desk job ashore.

Navy headquarters announced Commodore G. R. Miles, 47, of Rothsay, N.B., has been appointed naval officer-in-charge of the Montreal area.

Miles recently was dismissed from the command of the Magnificent when a court-martial found him guilty of negligence in allowing the flat-top to ram onto a submerged rock off Port Mouton, N.S., June 4.

In his new post, the navy said, Miles will be responsible for co-ordination of all naval matters in the Montreal district.

## Would-Be Channel Swimmer Suffering Food, Cash Shortage

LONDON (UP)—Shirley May France's plans to swim the English Channel ran into two obstacles today—a lack of ready money and the British diet.

The blonde from Somerset, Mass., said she had hunger pangs after breakfast and lunch in a cheap British chain restaurant. She had the same food as thousands of Britons have to eat these days of national austerity.

But the 30-cent breakfast of cake, coffee and an apple, and the 40-cent lunch of hash, potatoes, cabbage and coffee left her acutely homesick.

"I've got to have about a pound of meat a day," she said, "or I feel weak. Isn't there anywhere in Britain I can get a big steak like back home?"

She was advised that the British ration is about two-thirds of a pound of meat a week per person. Her father, Walter France, at once suggested his daughter train near Cap Gris Nez, France, where food is more plentiful.

But there the matter of finance entered. Manager Ted Worner admitted the party, while not entirely broke, has to count its pennies and shillings from here out.

## Attack Near Macao

HONGKONG (UP) — Communist guerrillas attacked a Nationalist garrison only a few miles from the Portuguese colony of Macao, it was reported today.

Nineteen Nationalist soldiers from the garrison of 60 men were wounded in the three-hour battle.

The guerrillas took a large supply of arms before they withdrew.

Eight hundred Portuguese troops en route to defend Macao were expected there in the middle of August.

NEW TARPAULINS
Mildewproof, Fireproof and Waterproof
Suitable for Truck Tarpaulins and Car Covers
Also Good for Covering Haystacks, Machinery and All Farm Equipment
In Sizes 6x8 to 20x32
PRICED TO SELL!
For Your Shortage — See Our Surplus
CAPITAL IRON & METALS LTD.
1824-1832 STORE STREET G 2434 - G 8441

## Southern Ontario Hit By Damaging Storm; One Death

TORONTO (BUP) — Residents of widely-separated parts of Ontario today totted up their damage bill from the year's most violent storm which caused one death and created havoc with power lines and communications.

In Peterborough, Edwin Kingdon, 39, was overcome by smoke while helping to evacuate a house set on fire by lightning from an electrical storm. He died.

Heavy rains clogged sewers and flooded sidewalks in Peterborough, roofs were blown off by near-cyclonic winds at Orleans, Ont., and both centres, telephone wires were ripped down and windows broken. The gale-force winds forced several cars into ditches, and many homes suffered flooded basements.

"Orleans appeared to be hardest hit. The roof was torn off the Holy Rosary Novitate and Scholasticate, causing $50,000 damage.

A drive-in theatre just outside Ottawa suffered $2,500 damage. A three-car crack-up at the height of the storm resulted in $1,000 damage.

Communications were snarled and barns and trees blown over in the Ottawa area. Four Ottawa radio stations were off the air due to power failures for periods ranging from one minute to two hours.

## Welcome Cooler Air

MONTREAL (CP)—Cooler and drier air from northern Ontario moved into southern Quebec regions today, pushing temperatures down 10 degrees from Friday's heat-wave tops. The full effect of the cool air will not be felt until tomorrow.

## Chinese Still Besieging U.S. Shanghai Consulate

SHANGHAI (AP)—The United States consulate was besieged again today by about 150 former Shanghai employees of the U.S. navy.

The mob, like the one Friday, demanded aggregate back pay and severance allowance equal to 6½ months pay. It was made up of Chinese mostly, but there was a sprinkling of Indians and white Russians.

Consulate members were not permitted to leave the building. These included acting Consul-General Walter McConaughy, naval attache Cmdr. Morgan Slayton and administrative attache Reuben Thomas.

Others were permitted to come and go but only essential personnel reported for work today lest a general lock-in developed.

Thirteen staff members remained in the building Friday night.

The State Department in Washington said the Communist police "flatly refused to intervene" after mobs seized the consulate Friday.

The seizure brought troubled United States relations with the Chinese Communists to a new low today.

The incident was the most serious since the Communists seized control of the port city two months ago.

It came on the heels of a warning by Secretary of State Acheson that remaining Americans should get out of China immediately if possible—or face the danger of being treated as hostages.

What effective steps might be taken to deal with the new incident were not immediately clear.

The Communists have not yet set up a central regime for the north China and Yangtze Valley areas. American protests, directed to military commanders at Shanghai, Nanking, Peiping and other cities, have been fruitless.

## Injunction Against B.C. Labor Board Granted Union

VANCOUVER (CP) — The A.F.L. Bakery and Confectionery Workers' Union, Local 468, Friday obtained an interim Supreme Court injunction preventing the B.C. Labor Relations Board from certifying the A.F.L. Teamsters' and Warehousemen's Union as bargaining agent in a section of Scott Bathgate, wholesale confectioners, here.

An application seeking a permanent injunction will be heard in court Aug. 8.

The Canadian Congress of Labor has also challenged the board, charging it was preventing men from organizing within the union of their own choice.

Both complaints involve charges that the board is wrongly taking upon itself to interpret trade union jurisdiction and union constitutions.

The board has refused trade union certification for the Amalgamated Building and Construction Workers of Canada (C.C.L.) in a building project cookhouse at Nanaimo. This action was taken June 24.

## Two Men Lose Lives In Prairie Well

WAPELLA, Sask. (CP)—Gilbert Gray, 18, and Howard Lloyd Potter, 23, both of Langbank, Sask., lost their lives as a result of an accident while drilling a well Friday on the farm of Norman MacDonald, Wapella district farmer.

The accident occurred after they had dynamited the bottom of the 20-foot well. One hour after the blast, Potter was lowered down by rope to investigate. He soon returned, overcome by the fumes. He went down a second time and Gray and MacDonald heard a thud, and thought he had fallen off the hook fastened to the line.

MacDonald cautioned Gray not to go down the well and left to get help. When he returned, the bodies of the two were found in the well.

## New British Product May Supersede Nylon

OTTAWA (BUP)—A new British synthetic product called terraline may shortly "put nylon in the shade," Sir Charles Goodeve, well-known U.K. scientist, said in Ottawa.

Speaking at a joint meeting of the Engineering Institute of Canada and the Canadian Institute of Mining and Metallurgy, he he said a young British unversity student had discovered the product by accident.

"His discovery was soon picked up and put in large-scale production," he said. "The new product has better elasticity than nylon and all the nylon properties are beaten by a small, but adequate percentage by the properties of terraline."

You Can Buy On Budget Terms
AT NO EXTRA COST
Malleks

Now in Full Swing
Right Through—Yates to View
THE VALUES! THE QUALITY! AMAZING SELECTION, WITH FIVE FLOORS TO CHOOSE FROM
Standard FURNITURE
DENNYS OF VICTORIA

**Victoria Daily Times**

Established 1884
Published Every Afternoon Except Sunday by
Times Printing and Publishing Company Limited
Victoria, B.C.

Member of the Canadian Press Ltd.

The Canadian Press is exclusively entitled to the use for republication of all news dispatches credited to it or to the Associated Press in this paper and also the local news published therein.

Member of Audit Bureau of Circulation

SUBSCRIPTION RATES: City Delivery, $1 per month. By mail (exclusive of city)—Canada, Great Britain and United States, $9 per annum; elsewhere $1.50 per month. One year in advance, $6; six months in advance, $4; three months in advance, $3; less than three months, 75c per month.

## TIME TO STEP CAREFULLY

THE BRITISH HOUSE OF COMMONS has voted approval of a Labor Government proposal, included in the recommendations of the Royal Commission on the Press, that British newspapers should voluntarily form a council to regulate their own standards. Such a body conceivably could foster higher standards of journalism and promote the betterment of ethical and other considerations among the members of the Fourth Estate. There have been occasions on which a joint organization might have been effective in these directions. But the manner in which the proposal has been presented—backed as it is by the hint, or the threat, that if not acted upon the Socialist Government might take steps to establish a supervisory body—places the whole matter in a very doubtful position.

If freedom of the press is to continue, there can be permitted no pressure, whether actual or implied, from any government, as to how such a public medium may be conducted. The laws of libel, decency and treason have been adequate heretofore in curbing irresponsibility in such members of the press as might require control. A plan such as that which the British Government favors could easily be the thin edge of a wedge that ultimately would threaten the independence of editorial thought that has become a fundamental British principle.

One London daily has criticized Mr. Herbert Morrison, who led the Government in the debate on the press, as a man who "thinks there is too much freedom in Britain." It was the disgusted comment of the people and business interests of a country that has felt for four years the ever-expanding controls of a Socialist administration. Economic necessity may have dictated the regulation of food, employment, housing, and other matters of public concern. But no necessity can be invoked as the reason for government attempts to control public thought. It is not suggested that the present measure would inaugurate that state of affairs. But one can very easily visualize it as the beginning of what could eventually become state control.

It is not a long step from forcing an industry to inaugurate a "voluntary" control body to specifying what that body should do. The Labor Government leaders are toying with the end of a fuse that leads to a very large bomb. It would be wise for them to avoid even the appearance of carrying matches.

## HIGHLY SPECULATIVE

THERE IS TALK IN WASHINGTON that the next general election in Great Britain will take place before the end of this year. Upon what this speculation is based we do not know. Nothing in newspapers from the "tight little isle" which reach us suggests that the Labor administration at Westminster is considering a new appeal to the people much before its constitutional term has run its course.

With the Secretary of State for Foreign Affairs, Mr. Bevin, and Sir Stafford Cripps, the Chancellor of the Exchequer, absent from their duties by reason of impaired health, it would seem unlikely that Mr. Attlee will seriously consider a general election within the next few months. With the first day of August about to dawn, therefore, and in view of the time required to make the essential arrangements and formulate a plan of campaign, there would seem to be little expectation of a pre-Christmas political free-for-all.

It may be assumed, however, that time is not the most important element. True, the government has not lost a single by-election to the official Opposition during more than four years of office; but the fact remains that the voters are experiencing a sense of irritating restlessness under the numerous forms of Socialistic regimentation.

It is, therefore, evident that the Prime Minister will require to weigh carefully all the consequences of his government's past conduct, its current policies, and its contemplated program for the future before he and his ministerial colleagues undertake to make the plunge.

## FIGHT THE GOOD FIGHT

WE HAD OCCASION A FEW DAYS AGO to refer in these columns to the lack of "traditional hatreds" in the relationships of Britain with other countries and to comment upon the mental and emotional state of the Briton which permits such a happy situation. It was something of a shock, therefore, to come, so soon afterward, upon evidence that militant feelings may be prolonged through generations in the breasts of inhabitants of that historic island—even though the dislike is reserved entirely for fellow-members of the clan. A news story reveals that the Staffordshire villages of Wheaton-Aston and Lapley are still carrying on a war which began 300 years ago during the argument between Cromwell and the Royalists.

It seems that in those unsettled times—in the year 1645, to be exact—a party of Cromwell's Roundheads set out from Wheaton-Aston to capture Lapley, just a short mile away. Residents of the latter community have never forgiven the aggression and the feud still flourishes.

Uncomfortable as it may be for the inhabitants concerned, such a situation should be conducive to an enthusiastic interest in history. Can there be a child in the vicinity who is not well versed in the details of the English Civil War and the reasons why the youngsters in the neighboring village must be kept at arm's length? The answer, unfortunately, is yes. Like most participants in long-standing feuds, the majority of today's disputants probably have forgotten just why they began to dislike their neighbors. The latest insult or slight, whether real or fancied, is the one that counts; and the memory of Cromwell's march must be a pale and insignificant thing compared with what Mrs. Smith, of Wheaton-Aston, said to Mrs. Brown, of Lapley, only yesterday morning.

## CLOSED INDEFINITELY

AN INDICATION OF THE SITUATION which has resulted in the sphere of international atomic regulation may be seen in the action of the United Nations' Atomic Energy Commission which yesterday voted to cease all meetings for an indefinite period. For more than two years the body—which for a time was ably led by Canada's Gen. A. G. L. McNaughton—struggled with the problem of achieving agreement on world control of fissionable materials and products. The plan advanced by western countries, which called for sharing of atomic energy with the rest of the world provided adequate United Nations control could be established, was consistently vetoed by Russia and its satellite supporter. The Russian plan, which hinged on sharing of atomic secrets before such control had been set up, was in turn rejected by the other nine members of the 11-nation commission.

The failure was in reality a reflection of the inability of the western Big Four and Canada—all vitally interested in nuclear affairs—to reach agreement with the U.S.S.R. on what is to be done. Pending such agreement, therefore, the Atomic Commission has suspended business on the basis that "no practical or useful purpose" would be served by continued meetings. At the present moment there appears little likelihood of an early resumption. Global cooperation cannot exist in the face of resolute and stubborn Soviet opposition.

## G.B.S.

THAT GRAND CITIZEN OF ERIN'S Isle, Mr. George Bernard Shaw, who has just celebrated his 93rd birthday, seems to be about as irascible as ever. He is quoted as having said that there is "nothing of interest in Canada at all; nothing at all."

The famous Irish author, dramatist, and raconteur, of course, did not mean what he said about Canada when he was questioned about this senior overseas Dominion of the British Commonwealth. He was, figuratively speaking, talking through his hat. At his advanced age, by the way, Mr. Shaw is having fun. None will deny his right to have his little joke. It is this propensity of his which has kept him hale and hearty for so long.

Nevertheless, we suggest to Mr. Shaw that when he gives out for publication his own statement that "there is nothing of interest in Canada at all," he is trifling with a political and territorial matter which ill becomes a citizen of the Commonwealth of his reputation and influence among peoples who have a reverence for the initials "GBS".

In order to preserve the reverence, the respect, and admiration for the works of a great literary genius—meaning Mr. Shaw—the same Mr. Shaw ought to have sense enough to sit down in his lovely English cottage and stop indulging his Irish contrariness.

## ETERNAL BATTLE

RECENT SHOWERS, FOLLOWED BY A resumption of hot sunshine, have emphasized anew the powerful life force that abounds in all our fields and woods. From the tiny spear of grass that valiantly thrusts its way through a crevice in the macadam roadway, to the towering forest giant that has overcome all opposition to reach its 150-year, 150-foot eminence, the never-ceasing urge to live, to grow, to reproduce is seen on every hand. The animal kingdom—man included—displays its possession of this vital potential. But it is equally strong in the humble vegetable world. Plants, shrubs and trees obey a similar all-pervading law—the struggle for survival.

Observe the lowly blackberry vine, whose battered fragment of root, trodden into the soil, recovers within a short time to send out a leafy arm to gather in the sunshine at the surface. The puny dandelion, all but buried under masonry, fights back to health and an incredible strength which ultimately moves the stone that bruised it. What sapling, broken and twisted in its early years, will not continue to exist, pumping its surging life into the contorted form that now is its unnatural prison. What patch of earth left bare by rake or plow, does not immediately become the nursery ground for a myriad of tiny living plants, each ready to draw the utmost in nourishment from its environment.

It is a blind force, despite its mighty power. Almost terrifying in its relentlessness, its intensity, it drives its multiform manifestations to kill all opposition; to crowd, to choke, to smother, to feed upon all rivals. The winner lives; the loser perishes. No element of compassion, no trace of charity, no sympathetic spirit is invoked. It is the law of the jungle; and the jungle never dies.

Hooded thugs have been trying to take justice into their own hands. . . . But the stamp of dishonor is upon them. . . . They won't be tolerated as long as I am governor.—Gov. James E. Folsom of Alabama, referring to the Ku Klux Klan.

## Clean Bill

By EDWARD HODGKIN From London

IN THE HALL of the first newspaper office I ever entered in England the pride of place was occupied by a bust of the 17th century English poet Milton. It was Milton, as the author of "Areopagitica," the greatest defence of a free press that has ever been published, who was being honored. "Though all the winds of doctrine were let loose to play upon the earth," Milton wrote, "so truth be in the field, we do ingloriously by licensing and prohibiting to misdoubt her strength. Let her and falsehood grapple; who ever knew truth put to the worse, in a free and open encounter?"

THE WORDS are 300 years old, but today, when free speech and a free press have been banished from so many countries in the world, their sentiments have the same urgency as when they were written. It is appropriate that Britain, where the freedom of expression has been so strenuously defended, should from time to time examine the standards of its press, especially as the source of public information. An important investigation into the organization and control of the British press was recently completed by a royal commission which, after two years of sifting and analyzing the mass of information available to it about the direction, ownership and technique of British newspapers has now made its report to Parliament.

When the 17 commissioners who formed the royal commission reported that, in their considered judgment, the press of Britain was "inferior to none in the world," it is obvious that they had the evidence with which to support such a strong assertion.

THE EVIDENCE is certainly there—360 pages of it—in the report of the commissioners published by the government. It is much too long and detailed to summarize here, for it covers not only the great national papers, like The Times, The Daily Express, The Daily Herald and so on, but also all the papers printed outside London. These provincial papers are at least as important as the nationals, and much more numerous. There are 25 morning papers, including such world-famous names as The Manchester Guardian, The Glasgow Herald and The Birmingham Post, published in the provinces, and there are also no fewer than 75 provincial evening papers. This is a large total when it is remembered how small an island Britain is.

OF COURSE nobody claims that the British press is perfect. For one thing—and this is one of the first points made in the commission's report—the shortage of newsprint is a tremendous handicap to the printing of all the news that should be available to the public. In the war this shortage was caused by necessary restrictions on shipping, and after the war by the scarcity of dollars and a general world famine of newsprint, but today it is as much a question of price as of anything else. Newsprint costs about four times as much today as it did 10 years ago, and all the other costs of newspaper production have gone up as well. It is no small achievement that in spite of all these handicaps the British press continues to charge its readers so little.

BUT TO JOURNALISTS and readers alike the main cause for satisfaction with the report is that it disposes of any suggestion of illegitimate bias in the press. It disposes of the idea that newspapers are influenced by their big advertisers or that their political opinions lead them to suppress the other man's point of view. This is not the same as saying that all the press is impartial but, as Milton said, when truth is not deliberately suppressed, it will always drive out falsehood.

The standard of a newspaper is really a reflection of the standards of its staff, and the level of education of those who write for the papers should be some way ahead of the level of education of those who read them. The report directed attention to the problem of recruiting journalists, and had some approving words to say for an experiment which has been tried out recently by one of the big newspaper groups. This group, which has a number of papers in university towns, has arranged with the university authorities for its young journalists to attend courses of lectures on such subjects as history, economics and international affairs. This same group—Kemsley Newspapers—also runs conferences and lectures for member of its editorial staff at which they can meet and discuss matters of common interest, as well as listen to expert comment on current affairs.

BUT OF COURSE the value of this education is only determined when it is combined with a practical knowledge of the journalist's craft, and this can only be acquired by practice. What with theory and practice the journalist has much to learn—although the public still tends to think that "there is nothing in it." I shall never forget the look on a newspaper editor's face when he received a letter from the mother of a boy who was just leaving school. In it she said that, as her boy did not seem very bright or particularly good at anything "she thought perhaps he had better try journalism." The report of the royal commission on the press should disillusion some of these optimistic parents.

## Framed In Oak

Eastward From Gonzales —Bill Halkett

## GLOBAL SURVEY

By DeWITT MACKENZIE
Associated Press News Analyst

ONE of the great human dramas of our time is the defiance of Russia by Marshal Tito, Yugoslav dictator, who has been outlawed by the Soviet for pursuing nationalism for his country, contrary to the policy of the Kremlin which holds in effect that sovereignty of Communist countries rests in Moscow.

I have an illuminating account of this battle from Alex H. Singleton, A.P. correspondent in the Yugoslav capital of Belgrade, and I want to present him here as guest columnist. He observes that Tito has turned to the western powers to ease the economic pressure being applied against him by the Communist countries of eastern Europe and continues:

For more than a year Tito has withstood Moscow's attempts to bring him to his knees. It is obvious that the Kremlin's order has been to starve him out, and members of the Cominform (Communist Information Bureau) have been following instructions.

Trade ties have been cut between Yugoslavia and four Cominform countries — Albania, Czechoslovakia, Hungary and Poland. Traffic with Russia has been reduced to a trickle.

### NO STRINGS

Tito's reaction was made clear in a speech. He declared that Yugoslavia would trade with the west for the things she needs, provided no political strings are attached.

At the same time he announced officially that Yugoslavia is looking for loans. These include $280,000,000 from the International Bank. Approval could ease a lot of Yugoslavia's economic growing pains.

Tito also cleared the air a bit on a number of political points. He said Yugoslavia planned to close the Greek border "completely"—an action which would help his country develop friendly relations with the west (and would make the lot of the Communist guerrillas in Greece harder).

Tito was denounced as a Communist heretic June 28, 1948. He was expelled from the Cominform and was accused by Russia and the Soviet satellites of pursuing "Trotskyite" policies of nationalism.

To a world impressed by the postwar steamroller tactics of Russia's military-minded diplomacy, there seemed at first glance but little chance that Tito could survive as chief of a Communist state. But he is still the head man in a lonely, independent Yugoslavia.

Through it all, Tito has professed his allegiance to the cause of Communism.

Tito, thus far, has steered clear of turning border shootings into war. His aides have shunted them into diplomatic channels.

### THE FIRST REQUIREMENT

Gloria Clarry in London Calling

Whatever people may say about measurement, what a mannequin really needs is a strong pair of feet.

## Experiments In House Design

U.K. Information Office.

BRITAIN is to build 150 houses, each of different design, as a test of new building methods. The aim is to determine the types of construction, fittings and equipment likely to ensure the best living conditions in inexpensive homes.

This experiment is among several important recommendations contained in the first report issued recently by the Advisory Council on Research and Development in Building. The Council was appointed by the Minister of Works to advise on methods for ensuring the best use by builders of the results of research and scientific development.

It is proposed that groups of 100 houses should be built on 15 different sites. They would be constructed in pairs faing south and be fitted with heat insulation of a specified standard. But this is the only feature in which the houses would resemble one another.

There would be, for instance, three varying ground floor plans and a different layout for the first floors. There would also be variations in materials used, in methods of ventilation, in systems of heating and cooking as well as in facilities for food storage.

### IMPORTANT RESULTS

Preparations for work have already been completed at three sites in Scotland and three other sites have been selected by the London County Council. It is anticipated that the results of these comprehensive trials will be of the greatest importance to health authorities, local authorities and building experts.

## Rising From The Ashes

SAINT-CYR-L'ECOLE, which was one of the most seriously devastated towns in the Paris region, being 90 per cent in ruins, is rising gradually from its ashes.

It is true that the famous military school is still a pile of gaping ruins. But in the centre of the town a group of 39 large buildings have appeared. On the road to Fontenay 39 pre-fabricated houses have been erected. Nearly 500 temporary wooden buildings accupy all the available sites in the town. They serve as homes and stores. One of these buildings even replaces the church which was completely destroyed.

At first sight Saint-Cyr-l'Ecole seems to have regained its pre-war rhythm. It now has 6,000 inhabitants, the same population as in 1939, while at the time of liberation the number had dropped to 2,500.

### WELL DESIGNED

The housing difficulty continues to be acute and the use of more pre-fabricated houses is anticipated. These houses are very well designed. They include a kitchen, provided with water, gas, electricity and a water heater, a bathroom, two bedrooms, a large dining room and a place to use for a cellar and laundry.

## Especially For Flower Lovers

BBC London Letter

PART OF the national life of Britain in the spring and summer are the flower shows held all over the country, in towns and village alike. All are well attended for the British are a nation of gardeners, but the highlight of every keen gardener's year is the Royal Horticultural Society's show held in London each summer.

### HISTORIC SITE

Until 1912 this was held in the Temple Gardens on the Embankment, now it fills the gardens of the Chelsea Hospital for army pensioners, the 350-year-old building founded by Charles II and built by Sir Christopher Wren during the period 1682-1692.

This year's show was described by commentators in many BBC programs, and students of dialect who were there could hear the accents of Scotland, Ireland, Wales and every English county as eager gardeners, both professional and amateur, pressed round the stands filled with the latest and most beautiful exhibits from the best nurseries in Britain.

No matter what the weather—and this year it poured persistently—the Chelsea Flower Show is invariably crowded. Most of the spectators go round with little pads, taking notes of new varieties, wondering whether that entrancing little alpine could possibly be induced to grow in the rockery at "Mon Repos," or gauging the prospects of a massed bed of those exquisite new carnations to enhance the already magnificent array of flowers visible at the hall.

### NINE FEET HIGH

This year's delphinums, some of them in spikes nine feet high, with blossoms each nearly three inches in diameter, drew all eyes and equally admiring crowds stood spellbound before orchids so lovely that they defied description.

Crowds elbowed round one particularly striking new plant, their wet umbrellas dribbling little rivulets down each other's ankles. Every visitor gasped ecstatically except one solid, tweed-clad lady who, at last thrusting her way to the front, said in a loud, didactic voice, "Well, I think it's ugly!"

### SLIGHTLY SMALLER

The Chelsea Flower Show inspires every gardener to even greater efforts with the herbaceous border; it shows just what care and skill can achieve, for every exhibit looks like the picture on the seed packet, large, flawless and superbly colored. One wistful lady summed it all up as she looked at an impressive display of enormous sweet peas and observed to her companion, "We grow them just like that at home—only not the same size, of course."

## CLIPPED at RANDOM

### INGENIOUS

Edmonton Journal

In Prague, an ingenious Czech stands in queues and sells his place to other people. He doesn't get anywhere, but he is said to be making a living stepping sideways.

### JOY OF BEING

Montreal Gazette

Through rain or shine the meadowlark sings, as though unable to contain half the gladness that he knows. The child, running home from school, skips and frolics, unafraid, expectant, trusting in the goodness his instinct tells him to be normal. All nature beams with joy—each lovely growing thing and each small scampering thing. Each rejoices in some innate happiness.

### NEW CONFERENCE NEEDED

Toronto Star

The federal election results in Ontario and Quebec served to discredit the "provincial rights" cry raised by Mr. Drew and Mr. Duplessis against a Dominion-provincial tax agreement. Prime Minister St. Laurent promised that a conference with all the provinces will be called before 1952.

It is to be hoped that by the time a new conference is held, Mr. Frost and Mr. Duplessis will have absorbed the lessons of the election. The people will not tolerate further obstruction of these vital measures to maintain employment and expand social security.

### STRANGE HABIT

The Times of London

The impulse which leads to the preservation of the homes and the belongings of famous men and women is a natural and yet rather strange expression of piety and admiration. Reason argues that the Old Benchers of the Inner Temple would infallibly come alive again with all their foibles every time the Essays of Elia were opened at the right page, even if the hand that wrote them had belonged to an unknown author. Cynicism, going farther, asks how many visitors to the historic sites at Stratford have ever finished Coriolanus or, when they go on to Grasmere, find that excursion brings them as close as they want to be to the collected works of Wordsworth.

### EXCELLENT PLAN

London (Ont.) Free Press

Fifty British boys are about to make a tour of Canada, a six-week vacation provided by a Canadian-born industrialist. It will be more than just a vacation. Boys, being alert and curious-minded, learn quickly, and in six weeks they will see and discover something about the Dominion. Enough, possibly, to incline them to decide in later years to emigrate to Canada.

The Canadian sponsor is Garfield Weston, millionaire industrialist whose interests are in Britain and in Canada. This is an excellent plan calculated to stimulate the link between the United Kingdom and the Dominion.

IT IS WISE TO TAKE CARE OF YOUR EYES

G. H. E. GREEN

B.Sc., M.A., D.Paed.

OPTOMETRIST

798 FORT ST. PHONE G 3831

PRACTICAL BOOKS by Practical Men

In our Book Department, we have many interesting and informative books on productive rural living.

SUCCESSFUL PART-TIME FARMING—All the information you need, written by Hayden S. Pearson 3.50

HOW TO LIVE IN THE COUNTRY WITHOUT FARMING — An interesting work by Milton Wend 3.00

15 WAYS TO MAKE MONEY IN THE COUNTRY—This one you must read. By Hayden S. Pearson 2.69

HOW TO BUILD CABINS, LODGES AND BUNGALOWS — Full of helpful hints. Edited by Popular Science 1.98

HOW TO RETIRE —and ENJOY IT

There are many ways, and the best ones are told in this book by Ray Giles.

3.50

Diggon's! GOVERNMENT STREET


## Ex-Soviet Scientist To Help In Canada's Fight Against Cancer

TORONTO (CP) — A former Soviet scientist, refugee from the mental fetters of totalitarianism, wants to use his world-renowned talents to help put Canada at the forefront in the latest methods of cancer research.

Dr. Feodore Bohartirchuk, famous for his microcardiography methods of probing cancer's mysteries, is Russia's loss and Canada's gain.

The greyish-haired scientist, a recent immigrant from a displaced persons camp in Germany, hopes to resume his research at the University of Ottawa. The university's medical faculty has applied to the National Cancer Institute for a research grant and a fellowship for him.

Approval by the institute, currently sponsoring 61 cancer research projects, would establish Canada's first research centre in this comparatively new method of examining cancerous tissues.

Dr. Bohartirchuk is an example of the type of immigrant Canada's promise of freedom can lure from behind the Iron Curtain. Though internationally-known both as a chess master and a scientist, he found he was not excepted from Soviet government dogmas.

## Italy Expects To Have Modern Weapons

ROME (AP)—Italy, first Axis country to surrender in the Second World War, lined up with some of her former enemies today despite violent opposition from the country's powerful Communist minority.

The Italian Senate approved ratification of the Atlantic Pact Friday night, 175 to 81, and by a show of hands, authorized the government specifically to ratify the alliance with the western powers. The Chamber of Deputies had already approved.

The pact, previously ratified by Canada, the United States, Britain, France, Belgium and Luxembourg, will go into effect as soon as The Netherlands completes action. The Senate of Holland is expected to debate the issue next week.

Italy, along with Norway, Portugal, Denmark and Iceland, is associated with, but not a founder country of, the pact.

Under the pact, Italy, largely disarmed after her defeat in the last war, hopes for modern weapons.

## Greenhouse Gift To Retiring Secretary

Allan H. Wyllie, secretary of the Liquor Control Board for the past 19 years, Friday was honored by the board's staff on his retirement on superannuation.

On behalf of the staff, W. F. Kennedy, board chairman, presented a replica of a filing cabinet in which are the signatures of all the board's staff and a contract to provide a greenhouse. Mr. Wyllie is a keen gardener.

**BOOKED IN $50,000,000 RACKET**—All but one of six suspects in a tri-state, $50,000,000-a-year crooked numbers racket seem somewhat camera-shy as they're booked in New York after a series of lightning arrests. Left to right: Martin Martinson, Abe Goldberg, Jack Feldman, Edward Kane, Irving Bitz and Emil Strollo. All were held in connection with a ring which reportedly rigged financial house figures to gyp policy bettors.—(NEA Photo)

# *Canada On Sterling Side Would Correct Bad Dollar Situation*

*(Julian Amery, son of Rt. Hon. L. S. Amery—journalist, parliamentarian and author—who is writing the official biography of the late Joseph Chamberlain, has returned to London from a trip across Canada. He now gives his impressions of this Dominion and the part Canada may play in the solution of economic problems of the immediate future.)*

Copyright article released by the Miller Services Limited, Toronto, Ont.

By Julian Amery

**LONDON—I have just returned from my first visit to Canada. I began it by driving some 2,000 miles over the prairie provinces of Manitoba, Saskatchewan and Alberta.**

**This was putting first things first; for these provinces are the granary of the British Commonwealth. They grow three-quarters of the bread we eat in England.**

**The seeming sameness of the prairie is deceptive. Round Winnipeg and Regina the land is so rich that the crops never fail. In the dust-bowl of southwest Saskatchewan there is seldom more than one paying crop every three years.**

For the rest, everything depends on the rainfall. I was there at election time, but even then the question uppermost in the farmers' minds was not "Who is going to win?" but "When is it going to rain?"

The prairie provinces are not only producers of grain and meat. Coal and natural gas have been worked there for some years. Alberta has now struck oil; and the Edmonton oil fields may prove the biggest in the world. It is claimed that they will satisfy all Canada's needs and still leave a surplus for export.

**LIKE HOLLYWOOD FILM**

Edmonton itself is like a "boom town" in a Hollywood film. Carparks are filled to overflowing, hotels are booked to the roof. Fortunes are made and lost overnight; and every liftboy thinks himself a potential millionaire.

But behind all the big talk big things are being done. The pipeline from the oil wells will reach Regina by the end of the year. In 1950 it will be carried on to Winnipeg and perhaps even to Port Arthur, at the head of the Great Lakes.

Thereafter Canada will no longer need to import oil from the U.S.A.

The next few years will see a big industrial development in the prairie. One day it may even rival the industries of eastern Canada or of the American Middle West.

At present the rate of industrialization is limited mainly by lack of population. The Canadian government, however, is encouraging immigration from Britain and from Northern Europe.

The climate of the prairie is harsh; but those who are prepared to fun risks and work hard for the prizes of life will do well to follow the old slogan—"Go West, Young Man."

**SHE WOULD GAIN**

From Calgary, at the foot of the Rockies, I flew to Toronto, the capital of Canadian industry. This industry already ranks among the first half-dozen in the world. It owes much of its strength, not least in motor-car production, to the policy of Imperial Preference.

It is often forgotten that Canada first introduced Imperial Preference in 1897, six years before Joseph Chamberlain began his crusade for tariff reform, and 35 years before the Ottawa Conference.

Canada today is prosperous despite the current recession in the United States. But the pattern of Canadian trade is dangerously unbalanced.

On the one hand, Canada buys more from the United States than she sells to her. On the other, she sells more to Britain than she buys from her.

The obvious solution would be for Canada to buy more from Britain and less from the United States. Canadians argue that they cannot afford it. British prices are much higher, they say, than American.

A more fundamental solution, much discussed in some quarters, would be for Canada to join the sterling area.

Britain would then buy everything Canada had to sell, just as she is already doing in Australia. She would also invest in Canada on a large scale.

Canada on her side would accumulate a considerable sterling surplus. This she would use either to build new liners in British shipyards or for investment in the tropical Empire.

**TWO OBSTACLES**

The idea of going into partnership with Britain in developing the colonial empire is still new to most Canadians. Yet it would be a natural development.

Like Britain, but unlike the United States, Canada can never be self-contained. She has no tropical resources; no cotton, no jute, no ground nuts, no cane sugar. What she needs is to match her own northern resources with those of tropical Africa and the West Indies.

Nearly a third of the world's dollar deficit is in respect of trade with Canada. If Canada were to shift her weight from the dollar to the sterling side of the fence, the present unbalance between the dollar and the non-dollar world would be largely corrected. Marshall Aid would then achieve its objective, and convertibility might be in sight. Events are slowly forcing Canada in this direction. Two obstacles stand in the way. One is the magnetic influence of Canada's great southern neighbor. The other is Canadian suspicion of British Socialism.

Canadians have built up a high standard of living under private enterprise. They are convinced that Britain's Socialist policies will fail.

There is also some bitterness that we should have sold to Communist countries equipment which was badly needed in Canada, and which would have enabled us to buy more Canadian food.

**FRENCH SUPPORT**

My tour of Canada ended in the predominantly French cities of Montreal and Quebec.

Since the war, the attitude of the French Canadians has undergone a silent revolution. Their suspicions are no longer directed against "Downing Street control," but against "Washington influence."

Moreover, the militant anti-Communist policy of the dominant Roman Catholic Church has modified their traditional isolationism. We must not forget that a French-Canadian Prime Minister, Mr. St. Laurent, was one of the chief architects of the Atlantic Pact.

These things have gone a long way to bridging Canada's racial gap; and the French may now be counted among the best supporters of the commonwealth idea in Canada.

On the surface Canada seems very American, but underneath it is still very British, or, in Quebec province, very French. At public meetings and at private talks the first question is always the same—"How is the Old Country."

Pessimists used to prophesy that Canada would inevitably be absorbed in the United States. Theoretically, indeed, the 10 provinces of Canada could enter the American union tomorrow as 10 states. But then, Canada as Canada, with her memories of the past and hopes for the future, would cease to exist.

That danger belongs to the past.

Instead, Canadians hope that the process of co-operation between the United States and the Commonwealth will gradually bring the Americans back into the larger and more flexible British system. This is perhaps the pattern of the future.

## Montreal Regulates Women's Garments

MONTREAL (CP)—Montreal's city administration took steps Friday to outlaw sun dresses, shorts and all women's garments with bare midriff which are "considered indecent."

Councillor J. O. Asselin, chairman of the executive committee, proposed that the city's legal department draft a by-law that will forbid women to wear these garments in parks, streets, tramway and other public places.

The excutive also decided to ask the federal government to amend the Criminal Code to ban "indecent" women's wear.

Mr. Asselin said the action resulted from receipt of a large daily mail from people said to be scandalized at what they had seen in the latest summer vogue for women.


NOW IS THE TIME TO...

fly TCA TO BRITAIN and the CONTINENT

1. Beautiful summer weather and a real welcome awaits you overseas.
2. Travel conditions are just right...just now*.
3. Reservations available immediately.
4. Time . . . only 15 hrs. 50 mins. to London (from Montreal). Convenient connections to France, Italy and other parts of the Continent.
5. 10% Discount on Return Fares. No meals to buy aloft. No tips. No extras.

For Business or Pleasure — Fly TCA's great 40-passenger "North Star" Skyliners — in pleasant club-like atmosphere — attentive service. TWO FLIGHTS DAILY from Montreal to London or Glasgow.

*Report from the Continent — "Accommodation is good; weather is perfect; exchange is favorable; food is wonderful; welcome mat is out."

MAKE YOUR RESERVATIONS . . . NOW

Phone B 5141, 916 Government Street, or Your Travel Agent

TCA TRANS-CANADA AIR LINES PASSENGER AIR MAIL AIR EXPRESS AIR CARGO



DIAMONDS

We have a really fine selection of Diamond Engagement Rings in solitaire or 3-stone.

$25.00 to $500.00

There Are No Finer Diamonds Sold Anywhere

D. M. BROWN

Watchmaker — Jeweler

740 YATES E 5813



LONG-DISTANCE MOVING OR JUST ACROSS THE STREET

You'll find our trained men and modern equipment will give outstanding service.

Better Production Means Bigger Profits yours with DURO

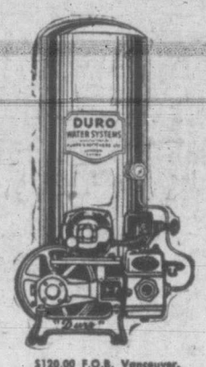


$120.00 F.O.B. Vancouver, Victoria, Calgary, Edmonton, Lethbridge

YOUR cattle . . . all your livestock . . . NEED fresh, clean, running water to keep production . . . and profits . . . at peak levels.

That's why so many alert farmers are depending on DURO for this essential service! DURO is the pump especially designed for farm requirements, built to give years of trouble-free service, provide running water for house, barn, stables, truck gardens, fire protection for all buildings. Increased profit and new convenience are only part of the story. Savings in time and labour will soon pay for a DURO installation See us for the full story, today.

MODERNIZE with EMCO

Fixtures and fittings designed for style and utility, for modernizing kitchen, bathroom, and laundry . . . and economical too! Come in and see how easily you can improve your property . . . enjoy new comfort every day!

C. J. McDOWELL

1000 DOUGLAS E 4138

EMPIRE BRASS MFG. CO. LIMITED

London - Hamilton - Toronto - Sudbury - Winnipeg - Vancouver

OWNING AND OPERATING

METALS LIMITED

Calgary - Edmonton - Vancouver BC 92



G. H. BIRNIE

PLUMBING AND HEATING

2624 QUADRA ST. E 5311

GAS OR ELECTRIC

Plumbing, Gas and Heating REPAIRS

We maintain a fully equipped service truck ready for your call.



PLYMOUTH 111-Inch Wheelbase

Means Easier Handling

See the Great 1949 Plymouth

- PLYMOUTH COUPE
- PLYMOUTH TWO-DOOR
- PLYMOUTH SUBURBANITE

All Next Week at

OLSON MOTORS

Quadra and Yates G 1144

A BAPCO PAINT FOR EVERY PURPOSE

No matter what the paint job, you'll find the proper paint at your Bapco Paint headquarters: Coast Hardware.

BAPCO HOUSE PAINT

Gallon $6.50 — Quart $1.95

Bapco Porch Paint

Gallon $6.50

Quart $2.00

SHINGOLEEN

Shingle Stain—Red, Brown and Black. Gallon $3.50

Green, gallon $4.20

Ladders, Brushes and all Painting Accessories in stock.

WE DELIVER

FOR YOUR CANNING BURPEE CAN SEALERS

Seals any size can $21.95

COAST Hardware

1418 DOUGLAS ST. ★ ★ ★ E-2213

ELAN offers
VACATION WITH ZEST
International Flavor
FOLK DANCE
under the direction of
ROGER BLANCHARD
President, French Folk Dance Assn.
MUSIC . . . SPORTS
COURSES . . . DISCUSSIONS
Foreign Languages
French Spoken
Excellent Cuisine
For a day—or the season—
come to
SHAWNIGAN LAKE, V.I.
Cobble Hill 50

# Explains How Advertising Was Introduced Into World

History and growth of outdoor advertising since it was first established in England around the year 1066 was described to members of the Lions Club Friday by Wilfred Fraser, Vancouver Island representative of a large advertising company.

"As far back as can be traced, the use of a trade name in conjunction with a man's given name, such as 'John, the Smith' was the first known form of advertising," Mr. Fraser stated.

Since then, it has grown to the tremendous, complex giant that it is today, he continued. As the population of the towns increased and with the resultant expansion of travel between cities and towns, the merchants and tradesmen began to hang out signs displaying their names and products.

There were no actual attempts at salesmanship, it was merely a form of identification, the speaker noted.

**"SINGING COMMERCIALS"**

First form of "singing commercials came into being with the advent of the "town crier." The introduction of the printing press around the middle of the 15th Century saw the advertising business pick up considerably

In 1888, advertising firms commissioned outstanding artists to paint posters, but in most cases, there was no connection between the artists' productions and the products for sale.

Outdoor advertising in early years was more of a "hit-and-miss" proposition, Mr. Fraser continued. Posters generally were crowded, not giving the passer-by enough time to read the whole message. Today, however, brief copy was employed and eight to 10 words was considered the maximum.

In 1925, a company was formed in the U.S. for the purpose of standardizing all poster advertising and it has now been the practice in Canada for a good many years. When the industry began to get rolling, research associations were formed to determine the circulation basis amongst motorists in each city.

A traffic audit bureau was set up to determine the number of automobiles passing the boards. A similar bureau will be introduced here in the fall, Mr. Fraser announced. These bureaus also determine if the boards are 100 per cent in view of the roads and for the best place to place the "punch line."

Through the use of a newly-developed machine, it was found that the eye automatically will refer to the upper left hand corner of the board first, he said.

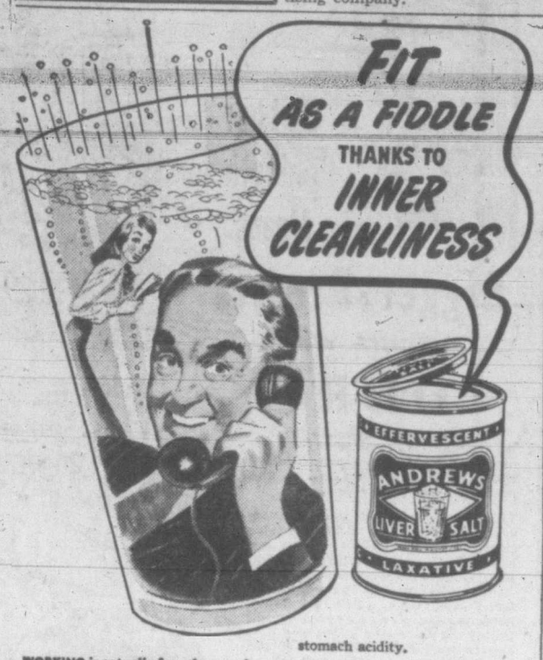


WORKING is actually fun when you're feeling fit! So keep clean inside. Try the ANDREWS way to "inner cleanliness". You'll find a new spring in your step . . . a brighter twinkle in your eye. Here's how sparkling, bubbling ANDREWS LIVER SALT does its healthful work:

FIRST . . . ANDREWS cleans and refreshes the mouth and tongue.

NEXT . . . ANDREWS sweetens sour stomach and corrects excess stomach acidity.

THEN . . . ANDREWS works on the liver to check biliousness.

FINALLY . . . To complete your Inner Cleanliness, ANDREWS gently cleans the bowels. It sweeps away trouble-making poisons, corrects temporary constipation.

Try ANDREWS LIVER SALT tomorrow morning. Get a package now. And insist on getting *real* ANDREWS . . . not a substitute.

THE IDEAL FORM OF LAXATIVE
ANDREWS LIVER SALT
WORLD'S LARGEST SELLER
INNER CLEANLINESS HELPS KEEP YOU FIT!

IRON FIREMAN
OIL furnace
For Small or Medium Sized Homes

5 OUTSTANDING FEATURES give you lots of winter comfort

1. Automatic Winter Air Conditioning Unit—Cleans, warms, humidifies and circulates the air in your home for luxurious comfort, all winter long.
2. Compact—Only 26" wide, 34" deep, 61" high. Will fit easily into a utility room, closet or other small space.
3. New Radiant Burner—A whirling radiant flame discharges vertically into the primary heating surfaces. Gets all the usable heat out of the fuel and into your home, not up the chimney, with resulting low fuel bills.
4. Attractive Cabinet—Finished in glossy baked enamel.
5. Built to Last—All materials used in this automatic oil furnace are of top quality. Unit will give long years of satisfactory service.

Ask for FREE HEATING SURVEY
IMMEDIATE DELIVERY
PHONE OR WRITE
SCHROEDER & BLAKE
1328 GOVERNMENT ST. E 2612

# U.S. Officers Go To Europe For Defence Information

WASHINGTON (AP) — The top brass of the United States' armed forces flew to Europe today to seek more information for a Congressional committee still not sold on President Truman's big program to arm friendly countries.

The joint chiefs of staff left Washington Friday after testifying behind the closed doors of the House of Representatives' foreign affairs committee on the $1,450,000,000 arms proposal.

On their return in about 10 days, the military heads of the army, navy and air force are expected to meet with the committee again for "more extended" discussions.

If they gave the House group any startling secret testimony Friday it was not disclosed. Committee members said the meeting could as well have been public.

"They gave us some figures on Russian military strength which we had seen published already," a Republican member told reporters. "But they did not tell us anything to clear up some of the doubts many of us have about the program."

The committee has held only two days of hearings so far. And members said they probably would not get into details until later.

All three witnesses who had testified in public sessions stressed the importance of the program to the defence of the United States. They said it was needed to make friendly foreign countries strong enough to resist military aggression.

The three were State Secretary Dean Acheson, Defence Secretary Louis Johnson, and Gen. Omar N. Bradley, army chief of staff.

# Business Tax Test

VANCOUVER (CP) — The president of the Vancouver Board of Trade, T. G. Norris, plans to take a test case before the Board of Assessment Appeal to attempt to prove the Vancouver business tax is "basically wrong." He says the tax, as now applied, is just another form of land tax. He will challenge the rental basis of the tax structure.

In 20 years, Balzac, the famous French novelist, wrote 85 novels, in addition to plays and newspaper articles.

# *Women Like Indian Headdress*

These five girls are wearing hats worn by west coast Indians over 100 years ago. Left to right, June Willis, Dorothy Baker, Beverley Bugslag, Joy Milley and Dorothy Smith.

Milliners take note. There is a wealth of new designs for hats waiting for you in the department of anthropology at the Provincial Museum.

If you have any doubts take a look at these five attractive girls wearing bonnets that would make any young man look up.

The hats were worn by west coast Indians over a hundred years ago when British Columbia was a young colony. And you will have to agree that despite their age, they have that "new look" about them.

Unlike the Indians of the foothills and prairies, clansmen of the coast preferred featherless hats. They made their hats chiefly from cedar bark which they pounded first into shreds and dyed before using. The hats varied in style and shape. Some types were only worn by males on ceremonial occasions.

In cold weather the Indians draped their bodies with colorful blankets made of cedar bark. Later when the white men came they made their blankets of wool. These blankets, like their headdress, are now unavailable.

The five girls, all from the Department of Education, who volunteered to give the hats a try, felt the native headdress was more attractive than many types of bonnets worn today.

Starting from left to right, June Willis is shown wearing a headgear worn by an Indian brave. The claws of grizzly bears were used to make the headdress. The claws are linked with threads of beads.

Dorothy Baker is wearing a type of hat which Indians wore for every-day use. The crown and brim varied in height and width. Note the attractive design in the hat.

Beverley Bugslag is also wearing a straw-shaped hat which fits squarely on the head.

Joy Milley does not know it, but she is sporting headgear worn by an Indian brave at a cannibal dance. It is made of cedar bark and has no crown.

Dorothy Smith is wearing another hat of garden straw design. The brim is larger and the crown somewhat different than the one worn by Miss Baker.

# Beverley Baxter To Speak In City

A. Beverley Baxter, Conservative member of the British House of Commons and correspondent for Maclean's Magazine, will be in Victoria, Aug. 31.

Arrangements for his visit here are being made by the local branch of the Women's Canadian Club. It is planned that he address a joint meeting of the Men's and Women's Canadian Clubs in the evening. This, however, has not been definitely decided.

Mr. Baxter will speak only once here.

A native of Toronto, Mr. Baxter joined the staff of the London Daily Express in 1920 and subsequently became its managing editor, editor in chief and director.

He was elected to the Commons in 1935 in the Wood Green riding of Middlesex. He has held his seat continuously since.

Mr. Baxter is the author of a novel, "The Parts Men Play" an autobiography, "Strange Street;" several short stories, and a play, "It Happened in September," which opened in London Dec. 26, 1942, and closed after only 19 performances.

# Lions' Picnic Sunday

Annual picnic of the Lions Club will be held Sunday afternoon and evening at the Experimental Park, Saanichton, it was announced by president Ted Estlin Friday at the club's weekly luncheon meeting at the Empress Hotel.

Affair is scheduled to start at 1.45 and members without means of transportation are requested to meet at Cooper's Grill, Fort Street at 1.15. About 35 members of the Renton Lions Club, Seattle, will be in attendance.

It also was announced the Lions Club will hold a fall carnival here in October.

## Visit Jasper Park

JASPER PARK—United States Ambassador Laurence A. Steinhardt, making a holiday tour of western Canada, is spending three days here. He is accompanied by his wife and daughter, Miss Dulcie Ann Steinhardt. Also in the ambassador's party are Col. Jack Hodgson, air attache, and Mrs. Hodgson. Ambassador Steinhardt intends to get in a day of fishing, for which Jasper National Park is widely known.

# Excommunication Seen As Political Step

LONDON (UP)—The Russian Communist Party organ, Pravda, said today that Pope Pius' excommunication of Roman Catholic Communists was a political step "which is dangerous for himself and for the entire Catholic cardinalate."

In a long, bitter attack on the excommunication decree, Pravda said in the article broadcast from Moscow:

"The Pope has anathematized about one-third of humanity. In addition he threatens to anathematize every citizen of any country for fulfilling the orders of a government which includes Communists.

"To such wholesale execrations the Holy Fathers have not resorted since the 12th century."

Pravda charged that the Pope's action was promoted because "international reaction is particularly enraged by the growing influence of the Communist parties. Events of recent months have revealed the increasing weakness of the camp of international reaction, the camp of the warmongers."

Skin without BLEMISH
Embarrassed by ugly Pimples, Acne, Eczema, Psoriasis or other unsightly skin irritations? Try MERCIREX. It helps remove crusts, scales, scabs; helps relieve itch and smarting. Relief or money back. Jars 60¢ and $1.00.
MERCIREX Cream
FOR SKIN AFFECTIONS
Flesh Tint — Perfumed
Non Greasy
TRY IT FOR ECZEMA

CORNS. Instant Relief
Stop suffering! The instant you put Dr. Scholl's Zino-pads on corns or sore toes, relief is yours! Painful shoe friction stops, pressure is lifted. Separate *Medications* included for speedily removing corns. Get a box today.

Dr Scholl's Zino-pads

Chaplin's
FUNERAL
Chapel
Ask for Our Folder on Prearranged, Prefinanced FUNERALS
Member A.F.D.S.
Opposite Christ Church Cathedral
G 5512

AN AUGUST WEDDING?
Let us help you with your simple or elaborate arrangements.
BRIDAL COLONIAL OR ARM BOUQUETS
CORSAGES BUTTONHOLES
FLORAL JEWELERY HEAD BANDS
BASKETS OF FLOWERS FOR CHURCH OR HOME
619 FORT ST. G 5614
Woodward's Florists

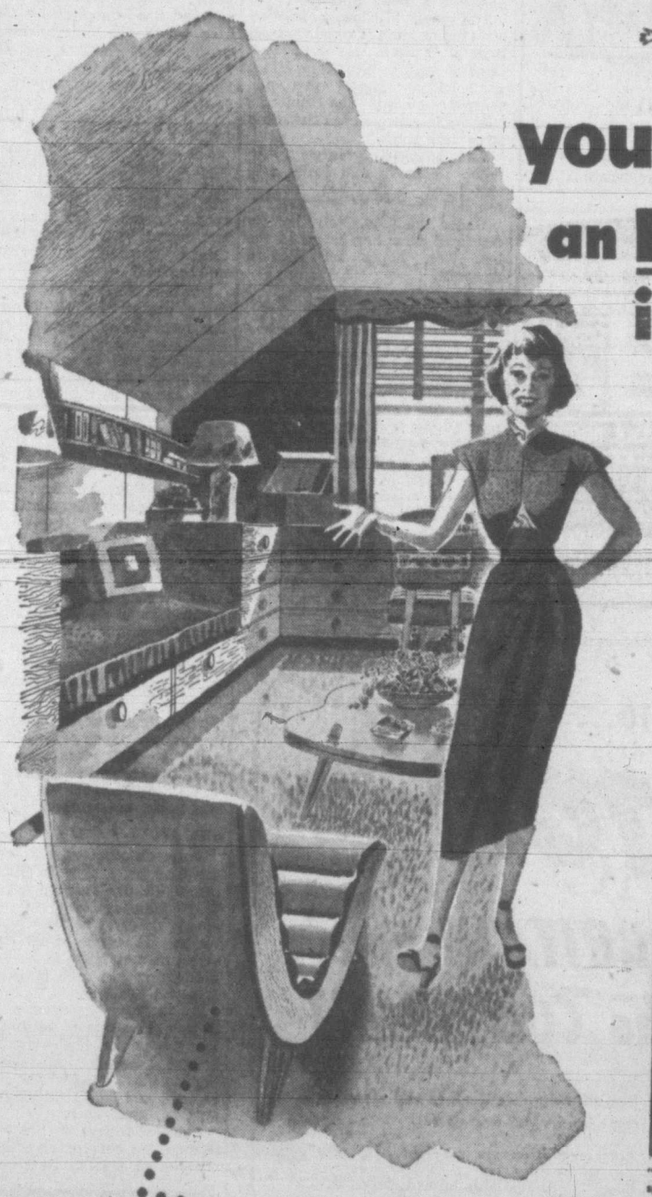

you can have an EXTRA ROOM in your home

A DREAM COME TRUE WITH SYLVAPLY

Most of us live in overcrowded homes, and dream of what we would do if only we had more space . . . a games room for entertaining; a guest room; separate rooms for the children; a study or a den.

In most homes, one of these "extra rooms" is possible with economical SYLVAPLY, the natural grain Douglas Fir plywood of hundreds of home uses. A man who is handy with tools can easily convert an attic or a basement into more Living Space.

Giant sheets of ¼-inch SYLVAPLY (or Sylvaply specialty panels, Sylva-Craft, Sylva-Tile or Sylva-Cord) make ideal wall panels that are easy to apply, easy to decorate, crack-proof and kick-proof. Other thicknesses are perfect for built-in chests or drawers, book cases, storage cupboards and occasional furniture.

"Eyesore" attics and basements CAN make more living space. Your contractor or lumber dealer will gladly advise you about using Sylvaply Douglas Fir plywood to modernize your home.

*Sold through Lumber Dealers from Coast to Coast in Canada*

For your FREE copy of "The SYLVAPLY Way to More Living Space" write today to: SYLVAPLY, Dept. S-1, P.O. Box 314, Vancouver, B.C.

SYLVAPLY
WATERPROOF-GLUE DOUGLAS FIR PLYWOOD
H. R. MacMILLAN SALES LTD. • VANCOUVER • EDMONTON • WINNIPEG • TORONTO • LONDON • MONTREAL

# New Zealand Studies Plan To Cut Imports From Dollar Countries

AUCKLAND, N.Z. (CP).—New Zealand's government is maintaining strict silence on its dollar-saving program.

It is believed details have not yet been decided pending the return tomorrow of Finance Minister Walter Nash from the Commonwealth finance ministers' conference in London. On his way home Nash talked with United States officials and it is thought these conferences may influence what action will be taken.

Nash, while in Britain, also sought more British goods to replace dollar imports, but the results of his conversations with British officials have been kept confidential.

Before he left for London, New Zealand's dollar spending was already near a minimum. He has indicated New Zealand may seek newsprint, at present largely imported from Canada, from non-dollar sources. Otherwise, he has given little indication of further possible dollar cuts.

Among the goods imported from dollar areas which may be cut are gasoline, tobacco, machinery and vehicles. Gasoline is already rationed, but allowances may be further reduced.

Manufacturers and importers claim that additional cuts in vehicles and machinery from Canada or the United States would endanger the country's productivity. No motor cars have been imported from the United States for a year and imports from Canada now are a mere trickle.

**WOOL AND HIDES**

New Zealand's chief exports to dollar countries are wool and hides. Scope for increasing shipments is limited because New Zealand produces coarser grades of wool not in heavy demand in North America.

Diversion of the Domonion's other main exports — meat and dairy products—to dollar countries would only be done at the expense of Britain, which takes virtually the entire export surplus on long-term contracts.

Any shipments to North America would require British approval and would involve a corresponding cut in British rations.


## Here Find Christian Science

At the nearest Christian Science Reading Room, you will find writings that reveal the Science of Christianity, practiced by Christ Jesus. It makes no difference if the difficulty is sickness, failure, fear, unrest. You — like thousands of others — can find health, happiness, success.

At the Reading Room you may read, borrow, or purchase the Bible and the Christian Science textbook, "Science and Health with Key to the Scriptures" by Mary Baker Eddy, as well as other authorized Christian Science literature.

CHRISTIAN SCIENCE READING ROOM
822 Yates St.
*VISITORS WELCOME*

*Information concerning church services, free public lectures, and other Christian Science activities also available.*


## Try New Rubber

VANCOUVER (CP)—Ivor W. Nil, general manager of transportation, of the B.C. Electric ompany, said Friday the company is conducting the first operational tests in Canada on "cold rubber"—a new synthetic rubber. He said the tests may make possible the manufacture of tires superior to those made of natural rubber.

## Recess For British M.P.s

LONDON (CP)—The House of Commons voted today to adjourn after tomorrow's sitting until Oct. 18. Herbert Morrison, deputy Prime Minister, told Parliament that if circumstances warranted it, the government would advise the recall of the Commons from its summer vacation.

**GUNS FIRE FINAL SALUTE**—Four army field pieces boomed a 13-volley salute and a bugler sounded "Last Post" and "Reveille" as Maj.-Gen. R. O. Alexander, C.B., D.S.O., was laid to rest Friday afternoon at Royal Oak Burial Park. Smoke from guns is seen on hillside, upper right. Funeral service at Christ Church Cathedral was conducted by Bishop H. E. Sexton, and graveside service by Dean G. R. Calvert. Pallbearers were Rear-Admiral (E) B. W. Greathed, Maj.-Gen. G. R. Pearkes, V.C.; Maj.-Gen. H. F. H. Hertzberg, Brig. W. G. Colquhoun, Brig. J. F. Preston, Brig. L. Miller, Col. M. W. Turner, Cmdr. H. Paterson and Lt.-Col. R. B. Longbridge.

## Final Performance Of 'Firefly' To Be Held Here Tonight

Tonight the Memorial Arena will sound for the last time with the strains of the "Donkey Serenade," "Tommy Atkins on a Dress Parade," the "Sympathy" waltz and a dozen other gems of melody with which the operetta, "Firefly," is studded.

Starlight Theatre productions this year are providing opportunity for Victoria talent and the Victorians are coming through with some top-notch performances.

There is an excellent chorus of singing boys and girls and the corps-de-ballet, composed almost entirely of Victorians, has created widespread enthusiasm. Premiere danseuse in the opening production of "Merry Widow" was Beverley Ivings, while "Firefly" stars June Day.

The clear, powerful soprano voice of Margaret Wilson is being heard to advantage in the important role of Geraldine Van Dare. Louise Leask and Alec McGown are handling bit parts effectively. Former Victorians, Fraser Lister and Billy Petch, should come into the line-up, too, for Victoria has good reason to be proud of their outstanding work, their past achievements and bright future.

## Great Tourist Traffic

HALIFAX (CP) — Heaviest summer traffic in the history of the Canadian National Railways was reported today as an ever-increasing stream of tourists visited the Maritime provinces.

Sands Mortuary Limited
FUNERAL DIRECTORS
*"THE MEMORIAL CHAPEL OF CHIMES"*
DAY OR NIGHT SERVICE — E 7511
QUADRA at NORTH PARK ST., VICTORIA, B.C.


## Crew Of Six Saved As Fishing Vessel Sinks In Collision

CANSO, N.S. (BUP)—The 78-ton fishing vessel Lavernier out of the Magadalen Islands sank Thursday after colliding with a U.S. freighter off the fog-bound Nova Scotia coast, but the crew escaped unhurt.

The six men, including Skipper George Lake, were picked up by the swordfisher Edward L. and brought here after spending four hours in a lifeboat.

Lake said the 5,600-ton U.S.S. Colabee nearly sliced his ship in two when they collided during a heavy fog about four miles off Canso. He was making for Halifax with a load of herring, he said.

Lake immediately ordered his crew to abandon ship, but before doing so, the men set the crippled ship on fire so she would not become a menace to navigation.

The Colabee, which apparently came through the collision without damage, stood by to pick up the survivors, but was unable to do so because of the fog.

The fishing vessel sank shortly after the collision. Capt. Lake said "she was nearly half way under when we rowed away from her, and I figure she went down in less than half an hour."

"I lost all my maps and instruments, and everybody lost everything he had," the skipper said. "Twenty-three got away from her all right since there was no sea running and there was only a little sou'-wester blowing."

The Royal Canadian Mounted Police cutter Irvine was sent to help the survivors, but they were picked up before she arrived on the scene.

## We Did It And We're Glad, Says Newspaper

LONDON (UP)—The London Daily Mirror said today it was a sensational newspaper and it was going to stay that way.

"We believe in the sensational presentation of the news and views, especially important news and views, as a necessary and valuable public service in these days of mass readership and democratic responsibility. We shall go on being sensational to the best of our ability," the newspaper said.

The Mirror printed a front page editorial by its editor, Silvester Bolam. He recently spent three months in jail for prematurely publishing details of John Haigh's confession to drinking the blood of his murder victims.

The editorial was an answer to the proposal of the Royal Commission on the press to set up a press council to guard against sensationalism in British newspapers.

## Alberta To Permit Bow, Arrow Hunting

EDMONTON (BUP) — There are easier ways of bringing down a duck or a fat partridge, but if Alberta hunters have a mind to, they can go shooting with a bow and arrow.

Provincial Game Branch officials made the disclosure in commenting on new B.C. regulations prohibiting hunting with bows and arrows.

While the bow and arrow is a legal weapon in Alberta, officials said, there never has been enough hunting of that kind in the province to make the question contentious.


Remember!
THERE IS ONLY ONE GENUINE
Mono-dor
THE TESTED AND PROVED SLAB DOOR
Protect Yourself-Insist on Mono-dor
SOLD BY LEADING LUMBER & DOOR DEALERS
H. R. MacMILLAN SALES LTD.
VANCOUVER • EDMONTON • WINNIPEG • LONDON • TORONTO • MONTREAL
TRADE MARK REGISTERED



For Real Comfort
This Winter . . .
A PACIFIC FURNACE

You'll get nothing but satisfaction from your new PACIFIC FURNACE. It's sealed in steel . . . all one solid piece, so smoking is IMPOSSIBLE! Get a furnace without the fumes . . . get a PACIFIC FURNACE now.

Ask for Our Illustrated Folder

PACIFIC
SHEET METAL WORKS LTD.
VICTORIA NANAIMO



TO BRING YOU THE BEST IN DRY CLEANING

● In order to bring their thousands of customers in Victoria the highest quality dry cleaning service obtainable, Pantorium Dry Cleaners and New Method Laundries have recently concluded arrangements for a pooling of certain of their technical resources.

● Whilst each firm will continue in a spirit of keen and friendly competition, one with the other, the skill and know-how of both will now be shared for the benefit of all their customers.

● In addition, the famous Sanitone dry cleaning system will in future be available to Pantorium customers.

● Whichever of these two fine companies you entrust with your garments and household fabrics, you may be assured that their united skill and resources are now able to offer you the finest dry cleaning service available in Victoria. Their staffs of 200 experts and the latest and best machinery obtainable are your complete guarantee of dry-cleaning satisfaction.

PANTORIUM DRY CLEANERS — E. 7155
NEW METHOD LAUNDRIES — G. 8166

## Attractive Ontario Family Are Guests At 'Seaward'

A happy group pictured on the shore at "Seaward," the Ten Mile Point home of Mr. and Mrs. Perry Shepard, are, left to right, Bill Saunderson, Peg Saunderson, Mr. and Mrs. George S. Saunderson and the twins, Mary and Peter Saunderson. Their home is in Maple, Ont., and they are vacationing in Victoria as guests of Mr. and Mrs. Shepard.

## Honors Members With 25-Year Pins

Eight members of Britannia Lodge, No. 216, Ladies Orange Benevolent Association, received special honors, when they were presented with twenty-five year membership pins, at the last meeting of the lodge, held in Orange Hall, Courtney Street. Members of Purple Star Lodge, No. 104 were special guests.

Worthy Mistress, Mrs. H. Baker, presided and was assisted by Deputy Mistress Mrs. I. Leask. Those receiving pins were Mesdames Cuthberd, Elsmore, Guptill, Graham, Hunter, Miller, Westgate and Sadler.

Mrs. O. M. McKay, Deputy Mistress of Purple Star Lodge acted as director of ceremonies and Mrs. Gunn was soloist, accompanied by Mrs. Whyte.

Refreshments were served from a table covered with a lace cloth and centred with an anniversary cake, flanked by silver candelabra. Each one of the honored guests cut the cake and assisted in blowing out candles.

Mrs. M. Paterson and Mrs. I. Leask were co-conveners of the affair.

## Jean McKee, William Taylor Speak Vows This Afternoon

Standard baskets of pastel gladioli, arranged in St. Aidan's United Church, created an attractive setting for the wedding at 3.30 this afternoon of Jean Verlin, daughter of Mrs. E. V. McKee, 1971 Landsdowne Road, and the late Mr. McKee, and William Alfred Taylor, son of Mrs. F. W. Taylor, 1905 Ernest Avenue, and the late Mr. Taylor.

Rev. T. G. Griffiths officiated. Traditional organ music was played by Mrs. Griffiths and the soloist was Mrs. H. Youson, who sang "Through the Years."

The bride was given in marriage by her uncle, W. McKee, of Vancouver. She chose cameo pink crepe for her wedding gown, fashioned with a matching jacket. Her model hat of pink Milan straw was trimmed with rosebuds and violet shaded flowers and her accessories were en tone. The bridal bouquet was Ophelia roses and stephanotis, centred with a mauve orchid.

Miss Helen McKee, sister of the bride, wearing a crepe dress of midnight blue with white accessories, acted as maid of honor. Her Colonial bouquet was golden rapture roses and swainsonia.

George Taylor was the best man and ushers, H. Clague and G. Langley.

A reception was held, following the ceremony, at the Old England Inn, where the bride's table was centred with a three-tier wedding cake, arranged with silver candelabra and pastel shaded sweetpeas. Rev. Griffiths proposed the bride's toast.

Mr. and Mrs. Taylor are spending their honeymoon motoring up-island, the bride donning a navy blue fitted topcoat with navy accessories and an orchid corsage bouquet over her wedding ensemble for the journey. On their return they will live in Victoria.

### Palladium Leaf

The white "sister metal" of platinum is increasing in popularity daily as a setting for precious stones and as a metal for plain and filigreed jewelry, but until very recently it has not been in "leaf" form. Like gold leaf, it is delicate and sparingly used but its shining silvery tone lends rare embellishment to a number of beautifly things.

One use recently made of palladium leaf was in the decoration of a special book which was presented to the Princess Elizabeth on the occasion of her marriage. The book was a copy of Macqueen-Pope's "History of Theatre Royal, Drury Lane," published by W. H. Allen & Co. Ltd., London. The book, especially bound for the purpose in blue Persian morocco, was tooled in palladium and gold and had watered silk end papers.

**Degree Conferred**—Sister Helen Parker presided at the regular meeting of Carne Rebekah Lodge, No. 45, held in I.O.O.F. Hall, Douglas Street. The Rebekah degree was conferred on Brother Mugford and the annual memorial service was impressively conducted. It was announced that following the next meeting on August 4, games will be played and that a picnic will be held at Willows Beach on August 10.

## Silk And Taffeta Crinoline Gown Worn By Bride

The marriage took place at Metropolitan United Church on Monday at 8 p.m. of Mabel Isobel, daughter of Mr. and Mrs. M. W. Carmichael, 1020 Johnson Street, and Harry Davies, son of Mr. and Mrs. L. C. Davies, 2575 Graham Street. Rev. H. A. Watts, of Vancouver, officiated.

Given in marriage by her father, the bride looked charming in a white silk taffeta gown, made with a full crinoline skirt. Her finger-tip veil of net was attached to a beaded headpiece ornamented with orange blossoms and she carried a bouquet of red rosebuds, swainsona and pink sweet peas.

The bridesmaid, Miss Jean Grzybowski, wore a frock of blue silk taffeta with a full skirt and sweetheart neckline and a halo of matching tulle held to her head with a cluster of pastel-shaded sweet peas. She carried a bouquet of pink carnations and blue sweet peas.

Howard Nelson was best man and ushers were Mr. Arthur Dowell and Mr. Gilbert Carmichael.

After the ceremony a reception was held in Terry's Rose Room, where the refreshment table at which 12 guests were seated, was arranged with sweet peas and gladioli and centred by a three-tier cake which was cut by the bride. A. W. Ferguson proposed the toast to the bride.

The young couple left for a honeymoon at Seaside, Oregon, the bride traveling in a navy blue dress and coat with pink accessories and a pale pink hat. Her corsage bouquet was of pink and white carnations.

On their return Mr. and Mrs. Davies will live at 515 Ellis Street. Out-of-town guests included Mrs. H. G. Hague, Aberdeen, Wash.; Mrs. V. Laker, Duncan, and Mrs. B. Roberts Seattle.

## Miss Hardy Honored By Fellow Workers

In honor of Miss Charlotte Hardy, B.A., who is leaving the city on Monday to take a new position as interdenominational girls' work secretary for the city of Toronto, the Christian Educational Committee of the Baptist Churches of Victoria and other friends met at the home of Mr. and Mrs. J. Ingram Smith, 1271 Kings Road, recently, for a social hour.

Miss Hardy, who has been director of Christian education at First Baptist Church for the last two years, has done a great deal of organization work in leadership training institutes and youth camps in Victoria. In the absence of the chairman, Rev. G. R. Easter, the appreciation and good wishes of the committee was expressed by Rev. W. L. McKay, who also presented Miss Hardy with a gift on behalf of co-workers.

Tea was served with Mrs. Norris Harwood, Miss Minnie Beveridge and Miss Mary Jane McKay assisting the hostess. The evening was brought to a close with a hymn and prayer led by Rev. J. C. A. Barton.

Ex-Wrens Association, general meeting, Tuesday at 7:30, in Navy Veterans' Auditorium, Broad Street.

# Personal Notes

Mr. and Mrs. A. J. McEachern of Richmond Avenue have returned home after a holiday spent in Edmonton and Calgary.

Mrs. A. R. Springett has arrived from Montreal to spend the balance of the summer with her son-in-law and daughter, Dr. and Mrs. E. H. W. Elkington, Island Road.

Mr. and Mrs. Emery T. Ringstad will entertain at their Beach Drive home this evening with a welcome home and introduction party, to honor Mr. and Mrs. Colin Rutherford, who were married recently in England and have now returned to Victoria to live. Invited guests, who will gather at the cocktail hour and later go on with Mr. and Mrs. Ringstad to the supper dance at the Empress Hotel, include Col. and Mrs. J. R. Kingham, Lt.-Col. and Mrs. R. D. Travis, Mr. and Mrs. S. Dudley Markham, Mr. and Mrs. J. Villiers-Fisher, Mr. and Mrs. J. K. Hodges and Mr. and Mrs. Gordon Cameron.

Tonight at the Royal Victoria Yacht Club members and guests will attend a dance in the clubhouse as a grand finale to the first day of the annual regatta. Dancing will commence at 9.30 p.m. The clubhouse will be decorated with yachting flags. Prizes for various events will be presented Sunday afternoon following the last race. Among those entertaining prior to the dance will be Commodore and Mrs. J. Wride, Rear-Commodore and Mrs. J. M. Lindsay, Fleet Capt. W. H. Golby, Mr. and Mrs. H. W. Gladwell, Mr. and Mrs. C. J. Harrington and Mr. Alfred Evans.

Mrs. A. D. Durnford is a visitor from Montreal and is staying with her sisters, the Misses Galt, St. Charles Street.

Mr. and Mrs. J. R. Pipes, 1572 Monterey Avenue, left Friday afternoon for the United States where they will spend a short vacation traveling in California.

Mr. and Mrs. Frank Stevens with their young sons, Geoffrey and Herbie, arrived by plane from their home in Calgary today to spend the next two weeks with Mr. Stevens' parents, Mr. and Mrs. G. H. Stevens, Orchard Avenue.

The cadets, Royal Canadian Navy (Reserve), have issued invitations for their annual flannel dance to be held in their gunroom in Reserve Training Establishment, H.M.C. Dockyard, Esquimalt, on Saturday, Aug. 6, from 9 until 1 a.m.

Miss Pat Milliken has returned to her home on Cedar Hill Road this week following a holiday with her uncle and aunt, Mr. and Mrs. Kenneth Kingsley. Miss Milliken returned to Victoria with Mr. and Mrs. H. Jarvis of this city.

Mrs. Rita McTavish Hughes and Mrs. Jorre de St. Jorre will preside at the table on the occasion of the annual St. Ann's Alumnae reunion tea to be held tomorrow afternoon at St. Ann's Academy from 3 to 5 o'clock. Special guest of the afternoon will be Sister Mary Theodore who is celebrating her Jubilee of Grace or seventy-five years of religious profession.

* * *

## A Family Gathering

Mrs. L. M. McClellan is enjoying a family reunion with relatives from New York City, former Vancouverites. Her parents, Mr. and Mrs. Leon Berroit are holidaying at Oak Bay Beach Hotel and her brother-in-law and sister, Mr. and Mrs. Clay F. Meiske and their daughter, Barbara Gilberte, are staying at the Linkleas Avenue home of Mr. and Mrs. McClellan.

* * *

## Accomplished Musician A Visitor

Enjoying a well-earned holiday after a busy year at the Royal Conservatory of Music, Toronto, is Miss Marjorie Lea, who is visiting her mother, Mrs. George Lea, and her aunt, Mrs. P. F. Curtis, Prospect Place, Oak Bay, where she was photographed in the garden. In addition to having given a pianoforte recital at Hart House last year and being heard in radio broadcasts, Miss Lea has acted as accompanist for Mr. George Lambert of the singing department of the conservatory and is continuing her studies under the direction of Alberto Guerrero. On Sept. 4 she will be the feature soloist in a CBC program from Toronto.

* * *

Mr. and Mrs. K. B. Forster, Mr. and Brs. A. B. Forster, Mr. and Mrs. O. King, Miss A. Lancaster, all of Vancouver, are in the city to attend the marriage tonight of Miss Jean Davidson and Mr. Nial B. Forster, in St. Mary's Church, Oak Bay.

Mr. and Mrs. G. M. Gellup, who have been the guests of Mrs. Gellup's brother-in-law and sister, Mr. and Mrs. W. A. Hardwick, 3197 Quadra Street, for the past week, have now returned to their home in Portland. They were accompanied by their niece, Miss Dorothy Hardwick, who will spend a few weeks at their home. She will also visit her grandparents, Mr. and Mrs. A. Dobney.

In Victoria today to attend the Taylor-McKee wedding are Dr. and Mrs. Alex Ledingham, Allan and Robbie, Saskatoon; Miss Margaret Robinson, Seattle; Miss Ruth Rising, Duncan; Mr. George Taylor, Deep Cove; Mr. and Mrs. W. Watkiss, Cobble Hill; Mrs. Georgina Robinson, Mrs. Harold McKee, Mr. and Mrs. W. D. McKee, Miss Phyllis Johnson, Dr. and Mrs. J. Street, Dr. and Mrs. F. Peto, Miss Lillian Stevens, Mr. and Mrs. L. D. Pratt, Mr. and Mrs. N. D. Lambert, Nona and Douglas, Mrs. C. H. Rogers, Barbara and Patsy, Mrs. H. S. Wilson, Mr. George Dixon and John, all of Vancouver.

Holidaying in the city at the home of her parents, Mr. and Mrs. W. G. Crawford, Beach Drive, is Mrs. B. H. Schwengers with her daughter and son, Carla and Murray, of Vancouver.

A tea was held this afternoon at the home of Mrs. N. Addems, 274 Beach Drive, in honor of Miss Thelma Meiss and Miss Eileen Armstrong, two bride-to-be. Corsage bouquets were presented to the guests of honor as well as to their mothers, Mrs. J. E. Meiss and Mrs. M. Armstrong. The gifts, concealed in a decorated doll's carriage, were wheeled in to the room by little Bonnie Somers. Mrs. Meiss and Mrs. Armstrong poured tea, while those assisting in serving were Mesdames T. J. Johnston, D. W. Davies, J. Foster, and Mrs. G. B. Rutherford of Montreal.

At the tea hour Sunday afternoon Mrs. F. Rennison with her daughter, Mrs. Victor Fraser will entertain at the Empress Hotel in honor of Miss Patricia Timberlake whose marriage takes place in August. Invited guests are Mesdames H. Timberlake, mother of the bride-elect, S. T. Johnson, mother of the groom-elect, L. Alexander, T. Johnston, L. Corke, F. H. Sager, L. W. Miller, W. Newcomb, C. Mahan, K. McNeill, K. Cameron, Misses Barbara Mae Lipsey, Margaret Lowden and Marjorie Sager.

# A Visitor From Ireland

MISS MOLLY GIBSON

"Oh, 'tis a wonderful country!" The soft lilting voice of a young Irish lass, Miss Molly Gibson, who recently arrived in the city on her first trip to Canada, made a song of the simple sentence and added musical cadences to the words when she continued breathlessly, "and of course your beautiful city makes me wish I could make my home here forever."

Although her own home town of Killyleagh, near Belfast, is famous for its castle, its history and its scenic beauty, Miss Gibson is delighted with the attractive landscaping of the gardens here.

"The great difference is the absence of hedges that border gardens of every home and field at home," she explains.

As a private secretary with a large purse and belt factory, she is also much interested in styles in this country and expresses surprise that the "new look" is being worn "longer" in her own city.

"Perhaps the fact that we had to do with clothes we bought on ration until six months ago may have something to do with it," says this brown-haired young woman with Irish-blue eyes. Then, her lilting voice takes on an excited tone as she adds, "but now styles will be up-to-the-minute and we'll enjoy that so much."

Because food rationing is still in effect in Ireland, she is prompted to exclaim that "everything can be bought so freely here" and then tells you, with a smile, "I don't know when I've enjoyed food as much as on the Aquitania, on my trip over, and ever since my arrival on this continent."

The guest of her cousin, Mrs. J. L. Gates of the Metropolis Hotel, Miss Gibson is in Victoria for a three-month visit.

## Rev. And Mrs. W. L. McKay Celebrate 25th Anniversary

Rev. and Mrs. Wilfrid L. McKay were recipients of congratulations recently, the occasion being their silver wedding anniversary when they were "at home" to their many friends at their new residence, 1330 Johnson Street. More than 150 people signed the guest book, in charge of Mrs. A. Pinkerton, during the afternoon and evening.

Ushering the guests into the dining-room were Mrs. B. C. Gillie, Mrs. E. Livesey and Miss M. Jamieson, while Miss Mary Jane McKay assisted her parents in receiving.

Floral arrangements of gladioli decorated the living-room while a dainty arrangement of pink and cream sweet peas with maidenhair fern centred the tea table which was covered with hand-made lace cloth.

Tea was served by members of Flora Cogswell and Peranon Groups of the Women's Society of Emmanuel Baptist Church and presiding at the urns afternoon and evening were Mrs. M. Woodman, Mrs. A. H. Marrion, Mrs. A. C. Bridges, Mrs. C. R. McGillivray, Mrs. W. Dinsmore, Mrs. J. Thompson, Mrs. J. M. Woollett and Mrs. Vernon Taylor.

A presentation took place during the evening when the moderator of the church, D. E. Smith, extended greetings on behalf of Emmanuel Baptist Church of which Rev. McKay is pastor, and called upon Mrs. A. C. Bridges, president of the Women's Society, to present a silver tea and coffee set with tray in Old English reproduction. Deacon G. F. Waites then spoke on behalf of the congregation.

This occasion was also marked by dedication of the new home which was conducted by Deacon Waites followed by the solo "Bless This House," rendered by Mrs. B. C. Gillie accomapnied by D. W. Phillips, and the hymn, "Blest Be the Tie That Binds."


YOUR WAITING IS ENDED FOR GREAT FUR VALUES!

AUGUST FUR SALE

| | Regular | REDUCED TO |
|---|---|---|
| Centre back Muskrat Coats | 495.00 | 395.00 |
| Canadian Squirrel Coats | 495.00 | 395.00 |
| Canadian Squirrel Jackets | 395.00 | 324.50 |
| Nutra Coats | 395.00 | 295.00 |
| Electric Seal, mink trim | 295.00 | 224.50 |
| Electric Seal, Persian lamb trim | 295.00 | 224.50 |
| CONEY | 195.00 | 149.50 |
| LAPIN JACKETS | 149.50 | 98.50 |

VICTORIA FURS

831 FORT ST.

HE WILL forget all about her as soon as they bring our

JAMESON'S

W. R. JAMESON COFFEE CO. LTD., 754 BROUGHTON ST.



TERVO'S

SAVE $$$ Clearance Sale

1429 DOUGLAS



Victoria's British Fashion Centre

IMPORTED Ladies' Suits Coats Scotch Sweaters

English 3-Ply Knitting Wool

Piccadilly Shoppe

The Corner, 1017 Government and Fort G 7332

Listen to Piccadilly Parade, 12.15 Daily (Except Sunday) Over CJVI



CLEARANCE

COATS — ½ PRICE

SUITS — ⅓ OFF

DRESSES—⅓ TO ½ OFF

Mary Constance

784 FORT



"Where Price and Quality Tell"

BELL PIANOS

Estd. 1867

Attractively Priced and Musically Perfect

Craftsmanship, rather than haste, is a rule that makes the Bell Piano supreme.

See the Bell Piano before selecting a new instrument.

Terms arranged and your present piano taken as part payment.

"We Sell for Less Because We Sell More"

S. G. Cave Piano Store

745 VIEW STREET PHONE G 2512

Victoria's Exclusive Piano Store



DAVID OLIPHANT HELEN ADAMS

ARTHUR G. KINNIS ROWLAND deH. BROWN

Professionally Trained Interior Decorators

STANDARD FURNITURE CO.

## Engagement Announced On Birthday

MISS PAT DALBY

MR. H. E. BONNER

Today, on the anniversary of her birthday, Mr. and Mrs. Robert S. Dalby, 2347 Hamiota Street, Oak Bay, announce the engagement of their daughter, Patricia Helen, to Mr. Harold Ernest Bonner, son of Mr. and Mrs. Bernard R. Bonner, 2590 Esplanade, Oak Bay. The wedding day has been set for Aug. 27, and the ceremony will take place in St. Mary's Church, Oak Bay, at 2 o'clock. Miss Dalby has invited Mrs. D. R. Monk to be her matron of honor. A sister, Miss Virginia Dalby, and Miss Bette Marr will be bridal attendants.—(Photos by Robert Fort-Duncan Macphail)

## Young English Author Looks For New Material In City

An attractive young woman, Miss Marie Anthony, arrived in Victoria this week from London, England, armed with a typewriter, a charming smile and a severe case of laryngitis contracted in her travels across Canada.

"It's a terrible affliction," she whispers hoarsely, "especially as I love to talk and there are so many interesting people to talk to in this country."

Miss Anthony is an author who confesses she only began to write seriously a little over a year ago. Since that time she has had several short stories in top English publications and a first novel, "A Lion Roared in Trafalgar Square," accepted by the publishers. A second novel—tentatively titled "The Hopeful Understudy," has since been completed.

And she already has a third novel shaping up.

"That's way I decided to come to Canada," she says. "I wanted a new locale and a new approach. I'm certain I will find it here."

The young author—who also has had some success as an actress with the famous Donald Wolfit Shakespearean company and on the stage of the Westminster and Kingsway Theatres in London—hopes to get part-time work in either this city or in Vancouver while she is gathering material for writing.

"And I'm sending home articles and stories on this wonderful country and its very friendly people, just as fast as I am able to write," she says.

She is staying at the Metropolis Hotel.

JUST ARRIVED!
New Shipment of
IRISH BELLEEK CHINA

Twelve Styles of Cups and Saucers and Many Beautiful New Pieces

ROSE'S LTD.

1317 DOUGLAS ST. JEWELERS



Tailored Suits
NOTED FOR QUALITY AND STYLE
FINE ENGLISH TWEEDS AND WOOLENS FOR ALL SEASON WEAR
642 FORT STREET
Gordon Ellis Ltd.


### Women To Be Honored

TORONTO (CP)—Women widely known for their interest in public affairs or as the wives of prominent Canadians are being invited by the women's division of the Canadian National Exhibition to take part in daily luncheon ceremonies. The luncheons will be part of a series of special days set apart during the course of the exhibition.

**LARGEST CARPET**

A London theatre has the largest one-piece carpet ever made in England. It weighs a ton, is 100 feet long and 43 feet wide, and requires 20 men to lift it.


Value in Our August FUR SALE

*Luxury Furs! Luxury Styles!*
*Flawlessly Pelted!*
*Offered at Surprisingly Low Prices!*

CENTRE-BACK MUSKRAT COATS
Reg. $395.00. Reduced to 295.00

CANADIAN SQUIRREL COATS
Reg. $450.00. Reduced to 395.00

PERSIAN PAW COATS
Reg. $295.00. Reduced to 225.00

FINE Fosters FURS
FURRIER SINCE 1895

753 YATES ST.

A Small Deposit Will Hold the Coat You Choose Till Fall. Ask About Our Lay-Away Plan.


## Personal Notes

Misses Ruth Gray, Adele Goult and Irene Fairbairn were hostesses on Thursday evening at a miscellaneous shower at the home of Mr. and Mrs. B. H. E. Goult, Heywood Avenue, in honor of Miss Hazel (Paddy) Giles. During the evening the good wishes of the guests were recorded and presented to the bride-to-be. Mrs. Laurence Giles presided at the candle-lit coffee table which was effectively arranged with mauve sweet peas, pink snapdragons and pink larkspur. Among those present were Mrs. Joan White, Mrs. Bette Henry, Misses Diana Arnison, Dorothy Wills, Marilyn Ivings, Peggy McKay, June Yates, Lorraine Rose, Joan Haldane, Kathryn Murphy, Doreen Featherstonhaugh, Beryl Blandy, Pauline Lee, Leslie Rimmer, Dorothy Bradshaw, Joan Webb, Evelyn Usher, Joan Robert, Laura Manton, Marjorie Moore, Jean McKay, Ella Thornchuk and Alma Duke. Corsage bouquets of rosebuds and violas were presented to the guest of honor and to her mother, Mrs. Giles.

Following the recital by Charles Palmer and John Bray at the home of Miss Sara Spencer last night, light supper was served to 130 guests and members of the Arts Centre of Greater Victoria. Tea and coffee were poured by Mrs. Will Spencer and Mrs. Harry Hickman and Miss Gwen Scott, Miss Margaret Izard and Mrs. A. S. Wyllie acted as serviteurs. In the absence of Miss Spencer, Miss D. Duckham acted as hostess. The reception rooms were bright with summer flowers and masses of hydrangeas in every shade flanked the grand piano. Messrs. George Melrose, George Wilson and I. Mutter were responsible for the floral arrangements.

## University Women To Build For Future At Conference

A group of members of the local branch of Canadian Federation of University Women are planning to attend the triennial conference which is to be held in Brock Hall, University of British Columbia on Aug. 22, 23 and 24. Included in the representatives from Victoria will be Mrs. K. O. Wright, Dr. Olga Jardine and Mrs. J. W. L. Price, who are the official delegates and also Mrs. T. B. Williams, Mrs. Norman Clark, Mrs. F. S. McKinnon, Mrs. A. J. Butterfield and Miss Margaret Crummy. Mrs. J. W. L. Price will lead the discussion on "creative arts" which will be included in the last evening's program.

"The Challenge of Today and Tomorrow" has been chosen as the theme of the conference and Mrs. R. B. Crummy of Vancouver will preside at the sessions. A special guest will be Dr. A. Vibert Douglas, dean of women at Queen's University, who is president of the International Federation of University Women.

**MANY DELEGATES**

Approximately 500 delegates will be present at the conference and in addition to the full agenda of business meetings, discussions, elections and the more serious side of the program, entertainment has not been overlooked, with a luncheon given by the Faculty Club planned for the opening day.

A dinner will be given at the Georgian Club by Mrs. E. W. Hamber and Mrs. Austin Taylor and an alumnae luncheon has been arranged for Aug. 23. Mrs. J. W. deB. Farris will be a tea hostess and following a boat trip up the North Arm, Mrs. Frank Ross will entertain at tea.

The delegates are planning to visit Victoria on Thursday, Aug. 25 and entertainment is being arranged bly the local members of the University Women's Club.


FREE DELIVERY
QUICKLY — PROMPTLY COURTEOUSLY
ANYTIME - ANYWHERE
The most complete drug stock in Victoria—as NEAR AS YOUR TELEPHONE, Phone B 1212
DARLING'S PHARMACY LTD. FORT at BROAD



Northwestern Creamery
MILK
Quenches Thirst Healthfully
IN SUMMER, BOTH THE YOUNG AND OLD LIKE TO DRINK THIS PURE FOOD COLD!

PHONE: E-7147 or tell the DRIVER


FOR BEST RESULTS UTILIZE TIMES WANT ADS

## A Seattle Wedding Date

The engagement is being announced this week-end in Seattle of Alma Simmons, daughter of Mr. and Mrs. E. Simmons of that city, and Arnold B. Hornby, only son of Mr. and Mrs. H. Hornby, 2550 Vancouver Street. The marriage will take place in Seattle on Aug. 27. Mr. Hornby, a graduate of Mount View High School, is at present attending University of Washington.

## Engagements

Mr. and Mrs. W. E. Dunn, 2514 Quadra Street, announce the engagement of their youngest daughter, June Eleanor, to William Ian Anderson, son of Major Wm. Anderson, D.S.O., M.C., at present in London, England, and Mrs. Wm. Anderson, 1021 Pemberton Road, Victoria. The wedding will take place at the First United Church, Saturday, Sept. 3, 1949, at 3 p.m.

Mr. and Mrs. Bertram H. Painter, 747 Selkirk Avenue, announce the engagement of their only daughter, Gladys Margaret, to Mr. Albert John Ellis, younger son of Councillor and Mrs. J. A. Ellis, 805 Lampson Street. The wedding will take place at the Metropolitan United Church, Friday, Aug. 26, 1949, at 8 p.m., Rev. James Hood officiating.

Mr. and Mrs. Harvey Smith, 2171 Tyndall Avenue, announce the engagement of their eldest daughter, Grace Eva, to Douglas McColl, youngest son of Mr. and Mrs. John McColl, 2717 Grosvenor Road. The wedding will take place Aug. 23, 1949, at 8 p.m., in St. Andrew's Presbyterian Church.

Mr. and Mrs. Dorcy E. Danes, 1217 Johnson Street, wish to announce the engagement of their youngest daughter, Patricia Rose-Marie, to Charles F. Leonard Foster, son of Mr. and Mrs. P. W. Richards, 2744 Prior Street. The wedding will take place on Sept. 3, 1949, at the Bishop's Palace at 7 p.m.

Mr. and Mrs. J. M. Varey of Saskatoon, Sask., announce the engagement of their daughter, Mary Kennedy, to Robert Edwin Wilkinson, son of Mrs. George Wilkinson and the late Mr. Wilkinson of Victoria. The wedding will take place in Grace United Church, Saskatoon, Aug. 2, 1949.

Mr. and Mrs. H. G. Painter, 502 Craigflower Road, Victoria, wish to announce the engagement of their only daughter, Viola Eleanor, to Alfred Ronald Warren, youngest son of Mr. and Mrs. E. C. Warren, 920 Falmouth Road, Saanich. The wedding will take place at First Baptist Church, Wednesday, Aug. 24 at 8 p.m.

Mr. and Mrs. H. R. McDonald, 3352 Oak Street, announce the engagement of their younger daughter, Margaret Ellen (Peggy), to Monte Joseph, eldest son of Mr. and Mrs. A. J. Lowery, Central Saanich Road, Keatings. The wedding will take place on Aug. 7, at 8.45 p.m. at St. John's Church.

Mr. and Mrs. J. W. Cockell, Penticton, B.C., wish to announce the engagement of their youngest daughter, Bonna Emily, to Edward Alexander, son of Mr. and Mrs. George Campbell, 1189 Munro Street, Victoria. The wedding to take place at 11 a.m., Sept. 1, 1949, in St. Paul's Garrison Church, Rev. Creal officiating.

### Visits Lourdes

LOURDES, France (AP)—The mother of Canada's quintuplets, Mrs. Dionne of Callander, Ont., arrived today in this Roman Catholic shrine city from Rome. She intends to remain several days.

**CAME TOO LATE**

National Health authorities at Warwick, England, reported that 19 applicants for free glasses died before their spectacles could be delivered. A 20th couldn't be traced.

France has one doctor to every 1,596 persons.


"It's from Birks"

BIRKS
1/2 PRICE SALE OF FINE HANDBAGS
COMMENCING MONDAY

To make room for new fall merchandise, we are clearing odd lines and all summer bags at ONE-HALF THE REGULAR PRICE.

This outstanding handbag selection includes calf, pigskin, suedes, bengalines, a few moroccos and plastics. Colors include black, brown, navy, wine, green and white.

LISTED BELOW ARE BUT A FEW OF THE MANY PRICE GROUPS:

| REGULAR PRICE | SALE PRICE |
|---|---|
| 3.15 | 1.55 |
| 5.25 | 2.60 |
| 7.50 | 3.75 |
| 10.95 | 5.45 |
| 14.50 | 7.25 |
| 17.95 | 8.95 |
| 24.00 | 12.00 |
| 32.00 | 16.00 |

SMART WOMEN PREFER A BIRKS BAG

706 - 708 YATES ST. BIRKS JEWELLERS PHONE B 4241



GORDON SHAW
and
GEORGE DARIMONT
OPTOMETRISTS
EYE EXAMINATION BY APPOINTMENT
105 WOOLWORTH BUILDING
PHONE E 9452
Hours: 9 to 5
Wed., 9 to 12

# Quiz-Crossword Tests Your Knowledge Of Bible

By EUGENE SHEFFER

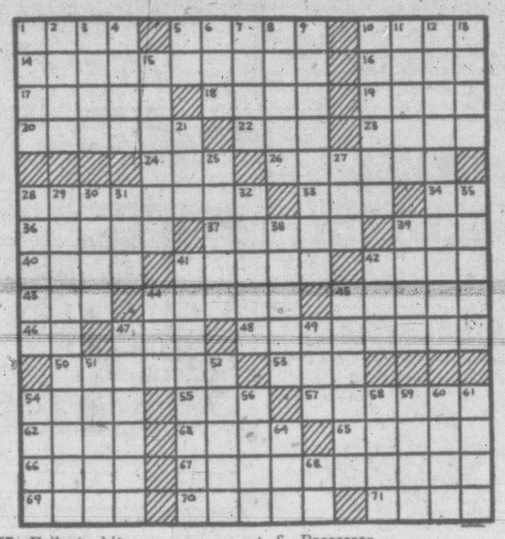

**HORIZONTAL**

1—What was the early Old Testament spelling of Amos? (2 Ki. 19:2)
5—What priest was told by Saul to bring the ark of God from the children of Israel? (1 Sam. 14:18)
10—Who was the father of all the children of Eber? (Gen. 10:21)
14—"Bring forth therefore fruits meet for ———." (Mat. 3:8)
16—Mood.
17—In what place did Paul leave Titus to carry on the gospel work? (Tit. 1:5)
18—Portico.
19—Branch of study.
20—"The ——— of the children of Israel." (Acts 5:21)
22—Worthless scrap.
23—March date.
24—"Between Beth-el and ———." (Gen. 13:3)
26—"For now is our salvation ——— than when we believed." (Rom. 13:11)
28—What is the 20th book of the Old Testament?
33—Prefix: apart.
34—Protestant denomination. (abbr.)
36—Mechanical device for pressure.
37—Fervors.
39—Prefix: thrice.
40—Highest point.
41—Wed.
42—"And he put them all out, and took her by the hand, and called, saying, ———, arise." (Luke 8:54)
43—"Of the tribe of Ephraim, Oshea the son of ———. (Num. 13:8)
44—Scorch.
45—Parsonage.
46—Street. (abbr.)
47—Who assisted Aaron in holding up the hands of Moses when Amalek was fought? (Ex. 17:12)
48—Imperil.
50—One of the Canaanites slain by Judah. (Judg. 1:10)
53—Suffer.
54—Solar disk.
55—Public vehicle.
57—Fails to hit.
62—"A ——— of the air shall carry the voice, and that which hath wings shall tell the matter." (Eccl. 10:20)
63—Italian coins.
65—Coppice.
66—Measured medication.
67—"Philip the ———." (Acts 21:8)
69—One of the Levitical cities. (1 Chr. 6:70)
70—Feel.
71—"I have commanded my sanctified ———, I have also called my mighty ——— for mine anger, even them that rejoice in my highness." (Isa. 13:3)

**VERTICAL**

1—Curves.
2—Nothing but.
3—"——— thy mouth for the dumb in the cause of all such as are appointed to destruction." (Pr. 31:8)
4—Greek letter.
5—About.
6—Possesses.
7—"Enter ——— his gates with thanksgiving, and ——— his courts with praise." (Ps. 100:4)
8—Fruit of oak tree.
9—Excitedly.
10—Upon what did Paul stand after he had been rescued from arrest? (Acts 21:40)
11—Multitude.
12—Undertaking.
13—Disorder.
15—On what part of mount Sinai did the people stand to meet with God through Moses? (Ex. 19:17)
21—What did Simon Peter cut off with his sword from Malchus? (John 18:10)
25—Who followed Jephthah as a judge of Israel? (Judg. 12:8)
27—Three-toed sloths.
28—Schemes.
29—"A Pharisee, named Gamaliel, a doctor of the law, had in ——— among all the people." (Acts 5:34)
30—"Thou shalt make them as a fiery ——— in the time of thine anger." (Ps. 21:9)
31—"Then shall he speak unto them in his wrath, and ——— them in his sore displeasure." (Ps. 2:5)
32—Twilled fabric.
34—Large northern duck.
38—Field of combat.
39—Penetrating flavor.
41—What did God work through Paul's hands? (Acts 19:11)
42—"An ungodly ——— diggeth up evil: and in his lips there is as a burning fire." (Pr. 16:27)
44—The whole.
45—"Laying aside all ———, and all guile, and hypocrisies, and envies, and all evil speakings." (1 Pet. 2:1)
47—"Behold, he taketh away who can ——— him?" (Job 9:12)
49—Obscure.
51—"The ——— is prepared against the day of battle: but safety is of the Lord." (Pr. 21:31)
52—Artless.
54—Who was Adoniram's father? (1 Ki. 4:6)
56—Outer husk of grain.
58—Singly.
59—"Consider the lilies of the field, how they grow; they toil not, neither do they ———." (Mat. 6:28)
60—Being.
61—Hardens.
64—Printer's measures.
68—Goddess of earth.

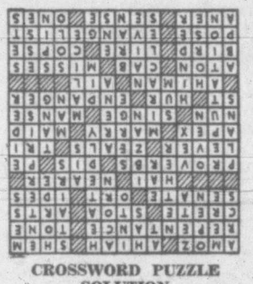

CROSSWORD PUZZLE SOLUTION

## Victoria To See Eastern Exhibits

LONDON, Ont. (CP)—Two exhibits from southern Ontario—one of paintings and one of photographs—will form part of an exchange of art between east and west next fall.

It will be the first time such an exchange of east-west culture has been attmpted.

An exhibit from western Canada is to be hung in the Art Museum here Oct. 14 to Nov. 13. It is to be shown in several Ontario centres.

Ontario's two exhibits will be displayed in Winnipeg, Saskatoon, Regina, Edmonton, Vancouver, Victoria, Nelson and Calgary on the western tour.

# Psalmist's Faith In God

By WILLIAM E. GILROY, D.D.

When the Hebrew poet looked into the heart of man he saw both good and evil. He saw in man an image of God that man has marred and defiled. But he saw in the heart of God only the reality of that pure and undefiled goodness of which man, at his highest and best, bore the marks.

He linked man with God—man in his weakness and sin and need, with God, the Perfect Being, perfect in truth and righteousness, in holiness and beauty. He found the evidence of God in the starry heavens, which declared God's glory, and in the firmament showing His handiwork; but he found the evidence, also, in man himself, in the law of the Lord, converting the soul, in the "clean fear" of the Lord, enduring forever, and in "the Judgments of the Lord, true and righteous altogether" (Psalm 19).

**A DEPTH OF TRUST**

This note of confidence in God is the deepest and strongest note in the Psalms. It reaches great heights and deep intensities in Psalm 46:

"God is our refuge and strength, a very present help in trouble. Therefore will not we fear, though the earth be removed, and though the mountains be carried into the midst of the sea."

To get the real significance of those words, and some sense of the depth of their faith and trust in God, one must realize the situation of the Psalmist who wrote them. He was not living in a safe community, but a little land in the midst of great, ancient warring empires. Again and again it had been overrun, its people destroyed or carried into exile, while the Northern Kingdom of Teen Tribes had been so completely overwhelmed that it was never re-established. The constant danger and threat were similar to those that peoples and nations have experienced within the last few years, and which, in a sense, overhang the world in an atomic age, when moral and spiritual power has not kept pace with the powers of destruction.

**PROFOUND CONVICTION**

But the Psalmist was not lacking in moral and spiritual power. His expression of boundless faith in God, no matter what might happen, was not a figure of speech, or a matter of words, but realist.

If one wishes a parallel for it, I think it is to be found in the closing verse of Romans 8, where Paul, having listed all possible human experiences of suffering and disaster, and then all possible forces and powers, says that none of these things shall be able "to separate us from the love of Christ Jesus Our Lord."

What a faith to have! How can we get it? I think only by living and communing with those who have it, and above all finding the reality of the presence of Chirst Himself. To know Him, I think, is to live with Him is the pages of the New Testament, until He becomes as real to us as He was to Paul.

## The DOCTOR Says:

**DIAGNOSIS OF POLIO FROM EARLY SYMPTOMS SOMETIMES DIFFICULT**

By EDWIN P. JORDAN, M.D.

When polio occurs in a community the parents of children who become ill often jump to the conclusion that the cause of the illness is that dread disease. Most of the time they are wrong and something less serious is at fault.

What are the symptoms which may suggest polio and which should cause parents to seek medical advice immediately? At the beginning there is usually a period of invasion which seems to resemble any other general infection. This lasts for a few hours up to three or four days.

During that time there is likely to be fever, a feeling of dizziness, sometimes muscular twitchings, a tendency to be irritable and especially a slight stiffness of the neck and back increases and the skin becomes tender and sore. Other signs of nerve damage begin to develop, such as pain when trying to bend the back.

**EARLY TREATMENT BEST**

The best time to make the diagnosis and to begin treatment is as early as possible. At first the diagnosis may not be easy. This is because the early symptoms are so much like those of other diseases. Also paralysis may not develop at all. It may be necessary for the physician to see the patient several times before he can be certain.

The early symptoms mentioned can accompany a lot of other infections. They do not always mean that the disease will develop as poliomyelitis or that there will be any paralysis. They merely call attention to a possible danger which should not be ignored.

When in serious doubt it is best for parents to seek expert advice. This does not mean that they should be unduly frightened by every little upset.

Question: I am allergic to many different kinds of food and break out in hives when I eat them. Is there anything that can be done to help besides doing without these foods?

Answer: There are some fairly new preparations which are called antihistamine agents which may bring temporary relief, at least in some cases. There is, however, probably nothing that can be done to prevent such hives except doing without the foods to which you are sensitive.

### ANGLICAN

BRENTWOOD CHAPEL — MORNING prayer, 10.30. Rev. Norman A. Lowe, B.A.L.Th. Mr. Geo. Farmer, soloist.

ST. JOHN'S, COLWOOD—HOLY COMMunion, 8 a.m. Evensong, 7 p.m., preacher, the Rev. Canon I. J. Jones.

ST. MATTHEW'S, LANGFORD—Morning Prayer, 10 a.m. Preacher, The Rev. Canon I. J. Jones. Vicar, The Rev. Hywel J. Jones.

### CHRISTADELPHIAN

CHRISTADELPHIAN CENTRAL, ORANGE Hall, 725 Courtney St. Morning meeting, 11 o'clock.

CHRISTADELPHIAN — ROYAL BANK Hall, corner of Fort and Cook Sts. Sunday morning at 11.

### CHURCH OF CHRIST

CHURCH OF CHRIST, 1620 FERNWOOD Road. Sunday services: 10.15 a.m., Bible study; 11 a.m., breaking of bread, followed by preaching; 7.30 p.m., evening service. Bible study, Wednesday evening, 7.30 p.m.

### FOURSQUARE GOSPEL

ESQUIMALT FOURSQUARE CHURCH, 891 Esquimalt Rd., near Head St. Services: 10 a.m., Sunday school; 11 a.m., fellowship; 7.30 p.m., evangelistic; Wednesday, 7 p.m., Bible study; Friday, 8 p.m., Crusaders.

### FREE METHODIST

FREE METHODIST, 1620 COOK, E-1535. Sunday school, 9.45; worship, 11; evening service, 7.30.

### GOSPEL HALLS

BETHESDA HOSPEL HALL, 1900 OAK Bay Ave., corner Davie. Sunday at 9.45 a.m., Sunday school; 11 a.m., Lord's Supper; 7.30 p.m., gospel service; speaker, Mr. William Gibson, missionary from Jamaica; Wednesday at 8 p.m., Prayer and ministry meeting.

ROSS BAY GOSPEL HALL, CORNER Joseph and May Sts. Lord's Day, 9.30 a.m., Sunday school; 11 a.m., Breaking of Bread for Believers; 7.30 p.m., gospel meeting, speaker Mr. H. L. Harris; Wednesday 8 p.m., Bible study; Friday 8 p.m. Prayer meeting.

VICTORIA GOSPEL HALL, 935 PANdora Avenue. 11 a.m., worship and breaking of bread; 2 p.m., Sunday School; 7.30 p.m., Gospel Service, speaker Mr. T. Crawford; 8 p.m. Tuesday, Bible Reading; 8 p.m. Thursday, Prayer and Thanksgiving.

OAKLANDS GOSPEL HALL (CEDAR Hill Road at Hillside). Sunday, 9.30 a.m., Sunday school and Bible class; 11 a.m., The Lord's Supper; 7.15 p.m., Gospel meeting, speaker, Mr. Geo. Hearn. Thursday, 2.30 p.m., Women's Missionary Prayer meeting; 8.00 p.m., Assembly Prayer and Bible Study meeting.

### LATTER DAY SAINTS

THE CHURCH OF JESUS CHRIST OF Latter Day Saints, 804 Kings Road. Sunday school, 10 a.m.; evening service, 7.30 o'clock. Phone B 1563. Everybody welcome.

### LUTHERAN

GRACE EVANGELICAL LUTHERAN Church, Queens Ave. and Blanshard St. Bible school at 10 a.m.; worship service at 11 a.m. and 7.30 p.m.

### CHRISTIAN FELLOWSHIP

LANGFORD COMMUNITY HALL — Regular Sunday evening services at 7.30 (interdenominational fundamental). This week's service will be conducted by the inter schools Christian fellowship. A hearty invitation is extended to all. No collection.

### SPIRITUALIST

AT THE OPEN DOOR SPIRITUALIST Church, 1600 Cook Street. 7.30 p.m., Trance address, Rev. Walter Holder. Thursday 8 p.m., Healing and message circle in charge of Rev. Holder and assistants.

FIRST UNITED SPIRITUALIST Church, K of P Hall, 723 Cormorant St. Sunday, 7.30 p.m., guest speaker, Rev. Elizabeth Wiffen of Vancouver, address subject, "Living Waters," messages to follow. Soloist, Mrs. McDonald.


Hear the GIDEONS

★ The Victoria Camp of Gideons will conduct a Gospel Service under the trees and you're invited to be there.

★ Speaker Will Be R. H. COLDRIDGE

★ Western Canada Secretary of the Gideons

SUNDAY NIGHT

At the New Bandstand Beacon Hill Park

7.30

BELMONT AVENUE UNITED CHURCH
Rev. C. R. McGillivray, M.A., Minister
11 a.m.—"SOME HARVEST THOUGHTS"
Special music under the leadership of Mr. Burton Kurth, director of music at the Summer School. The following numbers will be rendered by a choir of 25 from the Summer School teachers:
Bless the Lord, O My Soul (Ipolitoff-Ivanoff)—Mixed Choir
Come Thou Fount of Blessing (Gluck)—Ladies' Choir
In the Morning, O Lord (W. H. Anderson)—Mixed Choir
7.30 p.m.—"THE SOUL IN THE MARKET"

KINGDOM MINISTRY (British-Israel)
Speaker and Leader: MR. TOM JOLLY
Subject: "THE NEW WORLD ORDER!"
AND THE NORTH ATLANTIC PACT
Sunday, 7.30 p.m.
NEWSTEAD HALL 734 FORT STREET

CHURCH OF THE NAZARENE
2721 Graham Street — Hillside Bus
WESLEYAN MESSAGE — EVANGELISTIC SPIRIT — FRIENDLY WELCOME
REV. J. R. SPITTAL, Pastor — Phone G 2373
SUNDAY SCHOOL—10 a.m.
Morning Worship—11 a.m. Evangelistic Service—7.30 p.m.
Wednesday—Prayer and Bible Study—8 p.m.
Friday—Young People's—8 p.m.
VACATION BIBLE SCHOOL — AUGUST 2 TO 12
Bible Lessons — Object and Flannel Board — Hand Work
School Opens at 9.30 to 12 Noon Each Day
BOYS AND GIRLS OF ALL AGES INVITED
SPECIAL . . . Dr. and Mrs. Warren Jones, Kansas City, Mo., will speak on Wednesday, August 3, at 8 p.m. Plan to attend.

YOU ARE INVITED TO HEAR
MR. WILLIAM GIBSON
Missionary from Jamaica
SUNDAY AT 7.30 P.M.
BETHESDA GOSPEL HALL
1900 OAK BAY AVE., COR. DAVIE

REFORMED EPISCOPAL
CHURCH OF OUR LORD
Corner Blanshard and Humboldt Sts.
Rev. Donald L. Gordon, Minister
11 a.m.—Morning Prayer and Sermon
Subject: "THE CALL OF ISRAEL"
Soloist: Mrs. B. C. Gillie, soprano.
7.30 p.m.—Evensong and Sermon
Subject: "THE BALANCED LIFE"
ALL ARE WELCOME

NOTICE
Commencing Sunday, July 31, the Evening Service at First Church of Christ, Scientist, Will Be Held at 8 o'Clock Instead of 7.30 as at Present

NEC TAMEN CONSUMEBATUR
Presbyterian Church in Canada
"Glorify God and Enjoy Him Forever"

Saint Andrew's
Downtown
Corner Douglas and Broughton Sts.
Minister:
Rev. J. L. W. McLEAN, M.A.
Organist and Choirmaster:
C. C. WARREN, L.R.S.M., A.T.C.M.
11 a.m.—
"Starvation Diet"
7.30 p.m.—
"HE PICKED THE WINNER"
Mr. McLean at both services.
WE WELCOME VISITORS

GORGE PRESBYTERIAN
Take Gorge Bus to Tillicum Road
9.45 a.m.—Sunday School
11 a.m.—"INTERVIEWS WITH CHRIST"
(Simon the Pharisee)
Guest Soloist
7.30 p.m.—"JESUS ANSWERS THE SADUCEES"
REV. T. H. McALLISTER, Minister
Tourists, visitors to the community invited.

Anglican Services

CHRIST CHURCH CATHEDRAL
Dean and Rector:
The Very Rev. G. R. Calvert
Assistants:
The Rev. A. H. Cummings
The Rev. E. J. Hulford
Seventh Sunday after Trinity
HOLY COMMUNION—8 a.m.
MATINS—11 a.m.
Preacher:
THE DEAN
EVENSONG—7.30 p.m.
Preacher:
THE DEAN

ST. JOHN'S
QUADRA, NEAR PANDORA
REV. GEORGE BIDDLE, Rector
8 a.m.—Holy Communion
11 a.m.
Morning Service
Preacher:
Canon R. T. Pierce, B.A., B.D., D.D.
7.10 p.m.—Organ Preludes
Frederick Chubb, B.A., Mus.B., F.R.C.O.
Fugue on "Ad Nos" (Liszt
"Canzona" (E. S. Barnes)
7.30 p.m.—Evening Service
Canon R. J. Pierce
Sunday School—11 a.m.

St. Mary's Church
Elgin Road, Oak Bay
Holy Communion—8.30 a.m.
Matins and Sermon—11 a.m.
Preacher: REV. A. E. CAMERON
Evensong and Sermon—7 p.m.
Preacher: REV. A. E. CAMERON
THURSDAY
Holy Communion—10.30 a.m.

St. Barnabas Church
Corner Cook and Caledonia
Seventh Sunday after Trinity
Holy Communion 8 a.m.
Sung Mass 11 a.m.
Evensong 7.30 p.m.
Holy Communion daily at 7.30 a.m., except Wednesday, 8 a.m., and Friday, 9.30 a.m.
CANON W. DE BECK of Spokane in Charge of Services

ST. GEORGE'S
CADBORO BAY
Seventh Sunday after Trinity
8 a.m.—Holy Communion
11 a.m.—MATINS and SERMON
"THE SALT OF THE EARTH"
We are not just the victims of circumstance.
3.30 p.m.—Holy Baptism
7.30 p.m.—Evensong
"THE BEGGAR LAZURUS"
Vicar: REV. WILLIAM HILLS

First Church of Christ, Scientist
CHAMBERS ST. and PANDORA AVE.
A Branch of The Mother Church, The First Church of Christ, Scientist, in Boston, Massachusetts
SUNDAY SERVICES
11 a.m. and 8 p.m.
Subject:
"LOVE"
SUNDAY SCHOOL
11 a.m.
TESTIMONIAL MEETING
Wednesday, 8 p.m.
FREE PUBLIC READING-ROOM and LENDING LIBRARY
822 Yates Street
ALL ARE WELCOME
Christian Science programs are radiocast over KOL, 1300 kc., every Saturday at 5.45 p.m., and over CJOR, 600 kc. every Sunday at 8.45 a.m.
"The Monitor Views the News" Over KJR, 950 kc. every Tuesday at 9.45 p.m.

CHRISTADELPHIAN
ORANGE HALL, 725 Courtney St.
Public Lecture—7.30 p.m.
Subject:
"REASONS FOR FAITH IN THE BIBLE"
Morning Meeting—11 o'Clock
Sunday School—9.45 a.m.

United Church of Canada
"That they all may be one"

Metropolitan United Church
CORNER PANDORA AVENUE AND QUADRA STREET
Minister—REV. A. E. WHITEHOUSE, B.D., D.D.
Organist and Choirmaster—EDGAR HOLLOWAY, L.R.S.M., A.T.C.M.
GUEST PREACHER:
THE REV. HARTWELL A. WATTS, B.A., B.D.
of Chalmers United Church, Vancouver, B.C.
11.00 A.M.—"WHY ARE WE SO POWERLESS?"
7.30 P.M.—"THE BIBLE IN A NUTSHELL"
Morning soloist: Mrs. F. Carver
Evening soloist: Mr. Ivan Green
Deputy Organist: Mrs. W. B. Milburn
The Nursery Department of the Church School will be in session every Sunday at 11 o'clock during July and August.
We Welcome Strangers and Visitors

FIRST UNITED CHURCH
Corner QUADRA STREET and BALMORAL ROAD
REV. MOIR A. J. WATERS, B.A., B.D., Minister
REV. F. W. ANDERSON M.A., Visiting Minister
Directors of Music—MR. and MRS. ROBERTO WOOD
11 A.M.: "THE HANDS AND THE WINGS"
7.30 P.M.: "A DEALER IN PURPLE"
11 a.m.—Sunday School for Children Six Years and Under
REV. W. S. TAYLOR, M.A. B.D., Ph.D., Principal of Union College, Vancouver, will be the guest preacher at both services.
ALL ARE WELCOME

CENTENNIAL UNITED CHURCH
Gorge Rd., near Government St. Minister: Rev. W. RAY ASHFORD, B.A.
11 a.m.—Guest Speaker: MISS RUTH PEAT
Soloist: Mrs. A. Sheard — Infant Baptisms
7.30 p.m.—"WITH DEEP DESIRE"
Soloist: Mrs. D. Fye
9.45 a.m.—Adult Bible Class 11 a.m.—Sunday School
YOU ARE WELCOME

Oak Bay United Church
Mitchell and Granite
Guest Preacher: Rev. A. D. Reid, D.D.
Organist: Mrs. S. Bartlett
Hours of Worship—11 a.m. and 7.30 p.m.
Soloists for the day:
Morning, Mrs. H. E. Island;
Evening, Mrs. R. H. Nash.
Strangers and visitors cordially welcome.

Fairfield United Church
Five Points Pastor: REV. W. ALLAN
Music Director:
Charles Palmer, A.R.C.O.
10 a.m.—SUNDAY SCHOOL
11 a.m.—"THE RESTLESSNESS OF UNBELIEF"
Soloist: Mrs. Burton Kurth
7.30 p.m.—"THE PEARL OF GREAT PRICE"
Duet: Nora Wolfe and Lorraine Brown
Visitors cordially welcomed.

Victoria Truth Centre
Church of the Healing Word
MINISTER: REV. EMMA M. SMILEY
Sunday, July 31 — 11 a.m.
Speaker: CMDR. H. W. S. SOULSBY—"UNFINISHED BUSINESS"
THURSDAY, 3 p.m.—PROSPERITY MEETING
All Other Meetings Discontinued for Summer Months
1201 FORT STREET

EMMANUEL BAPTIST CHURCH
Fernwood and Gladstone
REV. W. L. McKAY, B.A., B.D., Pastor
Guest Preacher, 11 a.m. and 7.30 p.m.—
REV. E. P. Y. SIMPSON, M.A., B.D., of New Zealand.
Special Music
Sunday School—9.45 a.m. Primary—11 a.m.
Visitors Cordially Welcome

CENTRAL BAPTIST
We Preach Christ Crucified, Risen and Coming Again
Pandora Avenue DR. J. B. ROWELL, Pastor
11 a.m.—"GIDEON SERVICE"
Speaker: MR. HUGH COLDRIDGE, Field Secretary
7.30 P.M.—GOSPEL SERVICE—MR. E. A. HARRISON
Song Service at 7.15 Welcome!

GLAD TIDINGS TABERNACLE
(Pentecostal)
REV. E. W. ROBINSON, Pastor 842 North Park Street
REV. ALLAN S. ELLIS, Seattle
9.45 a.m.—Sunday School
11 a.m.—"CONCERNING SPIRITUAL GIFTS"
7.30 p.m.—"GOD IS MY JUDGE"
Members and friends are keenly enjoying the ministry of Rev. Ellis.
Special music by Violinist CYRIL McLENNAN of Vancouver.
Don't Miss These Services — They Are for YOU

The Salvation Army Citadel
757 PANDORA AVE.
LT.-COLONEL and MRS. G. SMITH
Saturday, 8 p.m.—Praise Meeting
SUNDAY
9.45 a.m.—Sunday School
11 a.m.—Holiness Meeting
7.30 p.m.—Evangelistic Service
Don't Miss the Eventide Open-Air Service at Yates and Douglas, 8.45
A hearty welcome to all.

ALLIANCE GOSPEL TABERNACLE
1039 YATES STREET NEAR COOK STREET
Rev. R. McIntyre
9.45 A.M. Sunday School
11 A.M. Worship and Junior Church
7.30 p.m.—REV. G. M. BLACKETT
Dean of "Canadian Bible Institute," Regina, Sask., will preach at both services Sunday. Don't miss Sunday.

FIRST BAPTIST
Quadra at Mason
REV. G. R. EASTER, B.A., B.Th., Pastor
Mr. Oliver Stout, Organist and Choir Director
11 a.m.—Morning Worship: "A GREAT GRATITUDE"
Soloist: Dr. R. Manning
7.30 p.m.—Evening Worship: "IS A CHRISTIAN LIFE POSSIBLE?"
Soloist: Miss Gwen Phillips
Rev. N. E. Todd, Brandon, Manitoba, will preach at both services.

# Hollywood Stars State Opinions On Effects Of Scandal

By BOB THOMAS

HOLLYWOOD (AP) — Extra! Extra! Big Hollywood scandal!

Newsboys have been able to issue this call many times in recent years. Adverse publicity concerning big stars has rocked the town and serious minds have worried about its effect on the public.

The question is: Does scandal affect the popularity of stars? I posed the subject to several famous names and here are their answers for the A.P. Hollywood forum. It's a discussion which may cause some fireworks on this July 4.

Mickey Rooney—Yes, scandal hurts a star. A star gets a big pay-cheque and fancy clothes and other things because people pay to see him. He has an obligation to the public to behave himself; when he doesn't he suffers for it. However, some players are hurt more than others. I am much more criticized for marrying three times than Bob Mitchum is for smoking marijuana.

Paul Douglas — I don't see much difference between publicity and notoriety.

Victor Mature—You came to the right person; I have a Ph.D. on the subject. I think it depends a lot on the type of individual the player is. But any wrongdoing is always bad for Hollywood as a working community.

Charles Bickford—Scandal seldom hurts a young romantic star—in fact, it often enhances his popularity. But it can damage a comedian or an older actor. If I did something out of line, I would just be considered a dirty old man.

Joan Fontaine—They tell me it doesn't make any difference—but I'm not going to try it. Scandal doesn't seem to hurt the men, but I don't know about the women.

Richard Conte—A movie star is unique in that he rises to the top without stepping on anyone. Generally speaking, he has the complete goodwill of the public. If he does something that hurts only himself, then he can retain his popularity. But if he does something that hurts the public—for instance, striking a child—then he is in trouble.

Ann Blyth—Scandal may enhance a star's popularity for a while, but in the long run it is bad business. Eventually the public will look down on the star.

Susan Hayward—It's my opinion that the public is quick to come to the defense of someone in trouble in Hollywood. Whether this is good or bad, I am in no position to judge."

---

WATERLOO, Ia. (AP)—Control is no problem for Leo Morris, pitcher-manager of the John Deere softball team. Thursday night he hurled his 27th consecutive game without giving up a walk.

## TIME OUT! By Jeff Keate

"Goodnight, you two . . . I hope our barging in on you for the week-end isn't going to put you out, Grace!"

# Fuchs, Mathias Lead U.S. Track Squad To Victory

OSLO, Norway (UP) — There were honors aplenty to go around today among the members of the touring U.S. track and field team which narrowly defeated Scandinavia, but the standout stars were Jim Fuchs, Andy Stanfield, Mal Whitfield, and Bob Mathias.

The three-day meet, concluded yesterday at Bislet Stadium, saw the Yanks score 238.5 points to 224.5 for the combined forces of Sweden, Norway, Finland, and Iceland.

Fuchs, a strapping giant from Yale, posted the outstanding single performance of the tourney with the only world's record—a shot putt toss of 17.79 meters (about 58 feet, 4 inches). That heave easily shattered the mark of 58 feet, ¼ inch held by Charley Fonville of Michigan.

Mathias, the 19-year-old prodigy from Tulare, Cal., cemented his position as the world's top all-around track man when he won the decathlon with a total of 7,346 points. The Olympic champ went into the last five events yesterday in third place, but won two events, finished second in two and fifth in the other to walk off with the crown.

## Calls Him 'Ham'

WASHINGTON (AP) — Tyre Taylor, general counsel for the Southern States Industrial Council, Friday called John L. Lewis an "insufferable bore" and a "ham" actor. The attack on the United Mine Workers' chieftain was made before the Senate banking committee with the suggestion that Congress cut Lewis "down to size." The committee is investigating coal operations.

# U.S. Tennis Stars Gain Western Finals

VANCOUVER (CP) — Jack Shoemaker, 20-year-old U.C.L.A. sophomore, met Fred Fisher, 22-year-old University of Washington graduate, at the Vancouver Tennis Club today for western Canada's men's single lawn tennis championship.

Shoemaker, seeded fifth, eliminated Fred Lewis of Salt Lake City, 3-6, 6-3, 6-3, and 6-4, Friday and sixth-seeded Fisher upset second-seeded Glen Bassett of Los Angeles 6-3, 4-6, 6-3 and 6-1.

Today's women's singles final was between Carol Deim of Santa Monica and Marjory McCord of Berkeley. Miss Deim downed Diane Hunsacker of Salt Lake City, 4-6, 6-0 and 6-3 and Miss McCord, seeded second, knocked off Jean Doyle of San Diego 6-3 and 6-4.

---

**CAPITOL THEATRE**

The curves and the legs helped but plain hard work is responsible for Betty Grable's fabulous success.

That's the way Betty Hall, an ex-classmate of Betty's, puts it.

"Betty was always the hardest-working kid we knew," Miss Hall stated when she visited the set of Twentieth Century-Fox' newest comedy, "The Beautiful Blonde From Bashful Bend," which stars Betty Grable and now at the Capitol Theatre.

**DOMINION THEATRE**

Columbia's "Johnny Allegro," starring George Raft in the title role, is concerned with a gigantic criminal conspiracy to muggle half a billion dollars in illegal American currency into the U.S. George Macready plays the unscrupulous head of the currency ring, while Raft, a sort of undercoverman, is his chief antagonist in the film now playing at the Dominion Theatre.

**OAK BAY THEATRE**

Those who have always pipe dreamed of finding a "genuine antique" among the cobwebs in Grandma's attic may take renewed hope from Maria Palmer, youthful Viennese actress currently featured in Enterprise Studios "The Other Love," at the Oak Bay Theatre.

A 3x5 oil painting which was bequeathed to Maria's mother by her maternal grandmother and hung on the Palmer wall in their Viennese home for more than a century without attracting undue notice has turned out to be a priceless unsigned Van Dyck "The Finding of Moses."

# Charles Greatly Underrated, Says Veteran Loughran

LANCASTER, Pa. (AP) — Tommy Loughran, the ex-light heavyweight king, thinks Ezzard Charles is probably the most underrated heavyweight champ in ring history.

"Charles is a great boxer," Loughran told friends during a business visit here. Loughran held the light-heavy crown two years, giving it up in 1929 to campaign as a heavyweight.

But he never made the grade in the top class and finally quit fighting in 1937.

Loughran admitted Charles "looked bad against Walcott, but didn't Walcott also make Joe Louis look bad?

"Walcott is known in boxing as a spoiler. He was never a great boxer but he has always had the ability to make a good fighter look bad against him."

---

**ROYAL THEATRE**

Ray Milland, currently appearing on the screen of the Royal Theatre as a baseball pitcher in "It Happens Every Spring," wants to portray a prize fighter.

It isn't commonly known, but the muscular, 190-pound Milland is one of the outstanding pugilists in the film colony. He gained this experience in England after being accepted into the King's Royal Guards.

# Canadian Seamen Refused Bail On Assault Charges

LONDON (CP)—Four Canadian seamen involved in a barroom brawl with two crew members of another Canadian ship were remanded without bail Friday when they appeared in West Ham police court on assault charges.

The four, crew members of the Argonaut, are William Morris McPhedran, 24, Arthur Dennis Fisher, 26, Vernon James Walker, 25, and Robert Roy Easton, 21.

They are alleged to have attacked two seamen of the Canadian vessel Beaverbrae in a tavern last Sunday. A strike by the crews of the Argomont and Beaverbrae led to the recent walkout by London dock workers. The dock dispute was settled last week when the men voted to return to work.

Police, who opposed bail, said they feared for the safety of prosecution witnesses if the defendants were allowed to go free on bail.

# Touches Live Wire, Worker Electrocuted

NEW WESTMINSTER (CP)—A 38-year-old lineman was killed almost instantly at nearby Newton, B.C., Friday when his head came in contact with a live wire.

Dead is Lorne G. Keating of New Westminster. Hume and Rumble Co. officials, employers of Keating, said the lineman climbed too far up a distributor. Two fellow workmen climbed the pole and carried his body down.

---

**A fine of $25 and $3 costs was** imposed against Earl Hunter, Colwood, Friday afternoon in provincial police court. He pleaded guilty to a dangerous driving charge. Offence took place on the Island Highway at Colwood. He was fined another $5 for not having a chauffeur's license.

ROY MAYCOCK

was the winner of the talent show with his clever impersonations of Al Jolson. The contest is conducted every Saturday night in connection with BERNIE PORTER and his Orchestra playing a variety of modern dances. Come to the dance next Saturday at the Britannia Auditorium on Arena Way, and enjoy the dancing and Talent Show contestants. Phone Bernie Porter for audition. 9-12. 50c. All welcome. ***

## Where To Go Tonight

(As Advertised)

**ATLAS** — "Little Women," with June Allyson.

**CAPITOL** — "The Beautiful Blonde From Bashful Bend," starring Betty Grable.

**DOMINION**—George Raft in "Johnny Allegro."

**FOX**—"Feudin', Fussin' and A-Fighting," starring Marjorie Main and Percy Kilbride.

**OAK BAY** — Richard Conte and Barbara Stanwyck in "The Other Love."

**ODEON**—Dan Duryea in "Johnny Stool Pigeon."

**PLAZA**—"Pardon My Past," starring Fred MacMurray.

**RIO**—On the stage, "English Musical Hall Revue."

**ROYAL**—"It Happens Every Spring," starring Ray Milland and Jean Peters.

---

**ATLAS THEATRE**

Hailed by her fans as one of the screen's greatest beauties and by her co-workers as one of its budding talents, 16-year-old Elizabeth Taylor blinks her violet-blue eyes and allows the praise to roll off her sun-tanned back. But just let someone mention a new date!

For young Miss Taylor, now to be seen on the Atlas screen as Amy in M-G-M's technicolor filmization of "Little Women," is first and foremost a typical teen-ager.

**ODEON THEATRE**

Vividly stamped with the documentary "I was there" trademark of production, Universal-International's "Johnny Stool Pigeon" is currently at the Odeon Theatre. It is a swiftly-paced film dealing with the government's fight against illicit smuggling rings and will definitely satisfy the great majority of film-goers who want their movies spiced with that "edge of the chair" thrill.

Howard Duff, Shelley Winters and Dan Duryea are co-starred.

# Gruelling Match Marks Australia's Cup Tennis Triumph

WILMINGTON, Del. (AP) — Australia's Davis Cuppers received a scare Friday before they subdued a pair of stubborn brothers from Mexico to take a 2 to 0 lead in the opening singles matches of the North American zone final.

Armando Vega, the younger of the tennis playing caballeros, carried young Frank Sedgman of the Aussie team through five broiling sets and three hours and 35 minutes of gruelling play before he went down 12-10, 4-6, 6-4, 1-6, 63.

Sedgman was so worn out that the nonplaying captain of his team, Cliff Sproule, was uncertain whether he would be able to use the 22-year-old cup freshman in today's doubles match.

After the homeric duel between Armando and Sedgman, the ensuing match in which John Bromwich whittled down the other Vega, Rolando, was a complete anti-climax. Methodical and patient as ever, Bromwich did it 6-0, 6-2, 6-1.


TWO DYNAMIC ACTION-PACKED FIRST-RUN HITS!
GEORGE RAFT as Johnny Allegro — NINA FOCH
PLUS "THE LONE WOLF AND HIS LADY" Ron RANDELL June VINCENT
30¢ TO 2 P.M. DOMINION

TODAY ● DOORS OPEN 1 P.M. DAILY AT 1.36 - 3.32 - 5.40 - 7.42 - 9.44
MATINEE 35¢ TO 2 P.M.
Betty GRABLE as Beautiful Blonde From Bashful Bend
TECHNICOLOR
PLUS: "This Theatre and You" Cartoon - March of Time - News
CAPITOL G 6311

TODAY! A Comedy That's Loaded With Laughs!
DOORS AT 1 P.M. AT 1.34, 3.24, 5.34, 7.35, 9.36
MATINEE 35¢ TO 2 P.M.
IT HAPPENS EVERY SPRING with Jean PETERS
STARRING Paul Douglas
Ray MILLAND - Jean PETERS
EXTRA Colored Cartoon Sports Novelty Movietone Adventure NEWS
ROYAL E 9711

ENDS "LITTLE WOMEN" with June Allison
TODAY ● Plus "GENTLEMAN FROM NOWHERE"
ANNA NEAGLE MICHAEL WILDING Piccadilly Incident AT 3.18 6.23 9.33 MON., TUE., WED.
PLUS PHYLLIS CALVERT MELVIN DOUGLAS in "MY OWN TRUE LOVE"
Atlas

BARBARA STANWYCK · DAVID NIVEN
THE Other LOVE
OAK BAY 7.15 9.25

ENDS TODAY!
They're slow on the draw... but lightning on LAUGHTER!
UNIVERSAL-INTERNATIONAL presents DONALD O'CONNOR
MA'PPA KETTLE OF "THE EGG AND I" MARJORIE MAIN PERCY KILBRIDE Together Again!
"Feudin', Fussin' and A-Fightin'"
SATURDAY MATINEE—2.30
Show Times 6.45 9.00 FOX Phone B 3370
HILLSIDE and QUADRA
Our Sound is the Best in the West

LAST TIME TONIGHT AT 8.30
"STARLIGHT THEATRE"
VICTORIA MEMORIAL ARENA
★
Brilliant Production of Friml's Great Musical...
The Firefly
with
ANN ANDRE - KARL NORMAN - E. V. YOUNG
★ COMPANY OF 75
★ FULL ORCHESTRA
★ DELIGHTFUL BALLETS
★ BEAUTIFUL SETTINGS
★ LAVISH COSTUMES
"An Exceptional Evening's Entertainment"
POPULAR PRICES
$1.50 - $1.25 - $1.00 - 75¢ - 50¢
ON SALE AT FLETCHER BROS. . . .
. . . AT THE MEMORIAL ARENA AFTER 7 P.M.

COMING . . . THE GREATEST MUSICAL PRODUCTIONS Ever to Be Seen in Victoria
MON., TUES., WED., AUG. 15, 16, 17
Roberta
BROADWAY'S BIGGEST CURRENT HIT!
THURS., FRI., SAT., AUG. 18 19, 20
Song of Norway
One of the Most Spectacular Productions Ever Presented
MAGNIFICENT GRIEG MUSIC
BE SURE OF A GOOD LOCATION — MAKE YOUR RESERVATIONS NOW
• AT FLETCHER BROS. •

WORLD PREMIERE
HOWARD DUFF SHELLEY WINTERS DAN DURYEA with ANTHONY CURTIS
"Johnny Stool Pigeon"
Filmed where it actually happened from Vancouver to San Francisco!
ODEON

STARTS MONDAY! SMASH ENTERTAINMENT VALUE!
...ALERT... CLIFF HOLDEN
...FLIGHT 62...PARIS TO N.Y.
...KILLER WILL ATTEMPT LANDING...
...GET HIM--INSPECTOR BRANDON
"C"-MAN
with Dean JAGGER As The Customs Agent
UNCOVERING THE JUNGLE'S FORBIDDEN SECRET WONDER OF THE WORLD!
"AMAZON QUEST"
TOM NEAL CAROLE MATHEWS CAROLE DONNE
Last Day FRED MacMURRAY in "PARDON MY PAST" Plus "SMOKY MOUNTAIN MELODY"
EXTRA! (TOP BAND MUSICALS) "BLACK HARLEM" PLUS—"HARLEM DYNAMITE"
PLAZA

BERNIE PORTER PLAYING AGAIN TONIGHT
Britannia Auditorium
MODERN PUBLIC DANCING AND TALENT SHOW
50¢ 9 to 12

Genoa Bay Lodge
LUXURIOUS ACCOMMODATION RIGHT ON THE COWICHAN BAY FISHING GROUNDS
DINNER DANCE SATURDAY NIGHT
LES JOHNSON AND HIS ORCHESTRA
$2.50 Per Person
By road via Maple Bay or water taxi from Government Wharf, Cowichan Bay.
FOR RESERVATIONS PHONE DUNCAN 386 F

DANCE Tonight ROLLER BOWL
Skating Every Night Except Friday and Saturday

McMORRAN'S
SEASIDE DANCING PAVILION
Cordova Bay
DANCING EVERY SAT. NIGHT
Tombola Prizes Adm. 75¢
Stan Cross' Orch. 9 to 12

SATURDAY NITE CLUB DANCE
Y.M.C.A.
8.45, 11.45
CHARLIE HUNT'S ORCHESTRA FEATURING "MALVINA"
ADMISSION 50¢

SKATING TONIGHT
Douglas Roller Gardens
2955 DOUGLAS ST.
Enjoy the thrill of skating to organ music on one of Canada's largest maple floors.
(Skating every night except Sunday and Monday)

ON STAGE
Ends Today—Direct from the famous Palladium, London.
English Music Hall Revue
WE GUARANTEE THAT THIS STAGE REVUE IS THE BEST YOU HAVE EVER SEEN
In Person JOREEN The continent's favorite dancer. Parisian star of stage and screen.
BEAUTIFUL GIRLS COMEDY-SINGING-DANCING 60 MINUTES OF GREAT STAGE ENTERTAINMENT!
Bowery Boys in "ANGEL'S ALLEY" and "CISCO KID"—Never such entertainment value
ADM. ONLY 85c. 1-2, Chil. 15c; after 7, 50c; Chil. 25c
3 STAGE SHOWS DAILY—2.55 - 6.31 - 10.08
NEW RIO

## Today's Crossword Puzzle

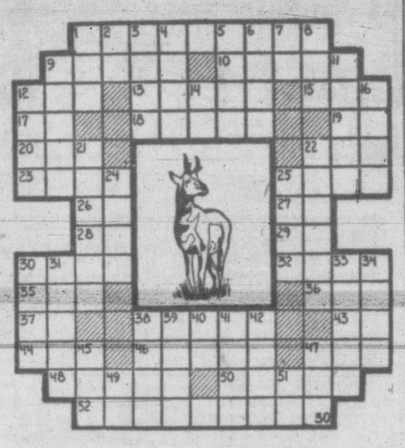

**HORIZONTAL**
1 Depicted is the —— antelope
9 Caterpillar hairs
10 Constellation
12 Males
13 Make intricate
15 Low haunt
17 Measure of area
18 Fixed look
19 Italian river
20 Race course circuit
22 Dance step
23 "Emerald Isle"
25 Heavy storm
26 While
27 Chaldean city
28 That thing
29 Symbol for neon
30 Get up
32 Shred
35 Poem
36 Three times (comb. form)
37 Pronoun
38 Malignities
43 Preposition
44 Dine
46 Colophony
47 Writing fluid
48 Smallest amount
50 Moves quickly
52 It is not one of the true ——

**VERTICAL**
1 Writing tool
2 Right (ab.)
3 Boat paddles
4 Tidy
5 Worker with a hoe
6 Shield bearing
7 Oriental measure
8 Slight bow
9 Caravansary
11 Asiatic kingdom
12 Man
14 "Old Dominion State" (ab.)
16 Proboscis
21 Encomium
22 Father or mother
24 Royal Italian family name
25 Weapons
30 Italian capital
31 Standard of perfection
33 Presses
34 Rosy color
38 Formerly
39 Ballot
40 Exists
41 Venetian resort
42 Fillip
45 Beverage
47 Belongs to it
49 Any
51 Musical note

ANSWER TO PREVIOUS PUZZLE

## ANNOUNCEMENTS

**Added enjoyment at the Mayfair**, 1011 Broad Street. Milkshakes, sundaes, floats served daily. ***

* * *

**All members and friends of the** Esquimalt Branch, No. 172, Canadian Legion, are cordially invited to a basket picnic at Beaver Lake on Sunday, Aug. 7, at 2.30 p.m. Tea, coffee, ice cream and pop will be supplied by the branch. Bring your own tea or coffee pot! All those wishing transportation are requested to be at the Legion Hall, 622 Admirals Road, not later than 1.30 p.m. Novelty races for young and old. For information, phone B 1202. ***

* * *

**Arrange your wedding reception**, banquets, private or club dinner parties, bridge teas, in the Old Country setting of Olde England, furnished with antique treasures from lovely old homes of Lancashire, Yorkshire and Wales. Luncheons, teas, dinners served daily. G 0233. 492 Lampson Street (Munro Bus). ***

* * *

**Arts Centre of Greater Victoria**, 823 Broughton Street — Loan exhibition of paintings open till August 6. Gallery hours 11 a.m. to 5.30 p.m. Tuesday to Saturday and Saturday evenings 7.30 to 9.30. Paintings by Turner, Cox, Varley, Palmer, George Richmond and William Richmond, all loaned by Victoria collectors. Test your taste. What period of painting is important to you? At the gallery this year Lawren Harris, Emily Carr, Cowley-Brown, Helene Schjerfbeck, and now English watercolorists of the 19th century. Mail a postcard to the gallery listing your preference. Become a member, $5 a year. Public welcome. Admission 25c, members free. ***

* * *

**A salvage collection for James** Bay, Esquimalt and Gorge. E3413. ***

* * *

**Alcoholics Anonymous.** Confidential assistance on drink problems, P.O. Box 1, Victoria, B.C. ***

* * *

**At Reimer's Beauty Salon, 743** View Street — Cosmetics, souvenirs, novelties. Open evenings. ***

* * *

**C.C.F. garden party, Wednesday**, Aug. 17, Woodsworth Hall, 857 Pandora. ***

* * *

**Dancing every Wednesday**, Friday and Saturday nights. Couples only. For reservations phone E.2522. Crystal Garden. ***

* * *

**Dressmaker's Paradise — Most** excellent assortment dress material remnants, also flannelette and unbleached sheeting, lingerie substandards, bathing suits, etc. Save 40% upstairs. Bargain Shop (entrance through Stevenson's), 1121 Douglas. ***

EASY TO PARK
EASY TO TURN
EASY TO HANDLE
THE NEW PLYMOUTH WITH THE 111-INCH WHEELBASE AND AIR FLOW RIDE
• PLYMOUTH COUPE
• PLYMOUTH TWO-DOOR
• PLYMOUTH SUBURBANITE
OLSON MOTORS
Quadra and Yates G 1144

Penman
MAKES ITS MARK ANYWHERE
Advertising

**Ex-Wrens Birthday Banquet**, Monday, Aug. 29, 1949. Terry's Rose Room, 7.15 p.m. $2.00. All ex-wrens welcome. ***

* * *

**Estevan Barber Shop** (basement) 2518 Estevan. Skilful barber service "a habit." You'll like my work. Harry Firth. ***

* * *

**Furs — Have your fur coat** remodeled NOW for $35. Fur coats repaired, cleaned, glazed, dyed, etc. All work by experts. Park Furs, 816 Humboldt, B 2212. We call and deliver. ***

* * *

**Garden Party, "Strangewood,"** Gordon Head, Wednesday, Aug. 3. Mayor George opens the party at 2.30. See this famous garden—have tea on the lawn. Entertainment and usual stalls. Take V.I. Coach, Gordon Head, to gates. Benefit St. Luke's Anglican Church. ***

* * *

**KILMALU—On the shores of** Mill Bay. Beautiful surroundings. Private beach. Excellent meals. For reservations phone Cobble Hill 5 Y3. ***

* * *

**Ladies—Remember, I style cut** your hair 20 years ago. Skill plus experience at 2518 Estevan Avenue (basement). Come down and see me anytime. Harry Firth. ***

* * *

**More and more women are** having their fur coats made to order by R. C. Gordon, 620 View Street. B 2512. ***

* * *

**Monthly meeting of the Oak** Bay Amateur Chrysanthemum Society will be held Friday, July 29, at 8 p.m. in the Oak Bay Fire Hall. ***

* * *

**Now is the time to have your** fur coat refashioned, repaired, relined. Price reasonable. A. Marshall, Surrey Block, 639 Yates. ***

* * *

**Paisley Cleaners and Dyers**, dry cleaning, dyeing and rug cleaning. 522 Gore Street. Phone G 3724. Yes, we do dyeing. ***

* * *

**Pat's Shoe Repair, 348 Burn**side Road, East. Boot builders for deformed feet, arch support and appliance maker. Repairs, rebuilding and corrective work. Guaranteed service. Agent for Custom Made Dexter Shoes. For appointment, phone G 1851. ***

* * *

**Picture Framing in Perfect** Taste by Diggon's. ***

* * *

**Plums, 2 tins for 25c, apple** juice, 2 tins for 25c, grapefruit juice, 18c per tin, pork and beans, 2 for 25c, jelly powders, 3 for 25c, tomatoes, 15c per pound, pineapple juice, 10c for 10 oz. tin, oranges, 20c per dozen, grapefruit, 6 for 25c. Pick an Pack, 715 Pandora. ***

* * *

**R. C. Gordon has been making** fur garments for over 50 years—old in experience—modern in style technique. 620 View Street. B 2512. ***

* * *

**Rent a Wurlitzer for your wed**ding reception or party. Records supplied. Phone G 2131. Musicale Network System, 2017 Quadra Street. ***

* * *

**Ronsons repaired while you** wait, 25c to 95c, including parts. 703 Fort Street, at Kilburger's the Jeweler. ***

* * *

**Slendor Tablets are effective.** Two week's supply $1; 12 weeks $5, at Darling's Pharmacy and all druggists. ***

* * *

**The Chalet — Deep Cove** — Chicken luncheons and dinners, Devonshire teas. Telephone Sidney 82 F. ***

* * *

**Windermere Hotel Ballroom** — suitable for wedding receptions, recitals, conventions, bridge parties, banquets, meetings, and other similar functions. G 4194.


# The BAY'S HOME FURNISHINGS SALE

**Continues Through August With Values Galore . . . Wide Selections . . . Outstanding Savings!**

## SALE Regular 199.50 4 Piece BEDROOM SUITE

- Big $30.00 Savings Price!
- Selected Matched Walnut Veneer!
- Pleasing Modern Styling!

**169.50**

**PAY 16.95 DOWN** 16.00 monthly for 10 months, including carrying charge.

Four beautiful pieces, ready to be arranged with pride in your bedroom! Double bed, chiffonier, vanity with large plate mirror and matching upholstered bench, each carefully, durably constructed and finished with matched butt walnut veneer. See it early . . . choose for years of service.

Twin Bed Suite as above, regular 239.50. Special ..... 219.50

BAY Furniture, Fourth Floor

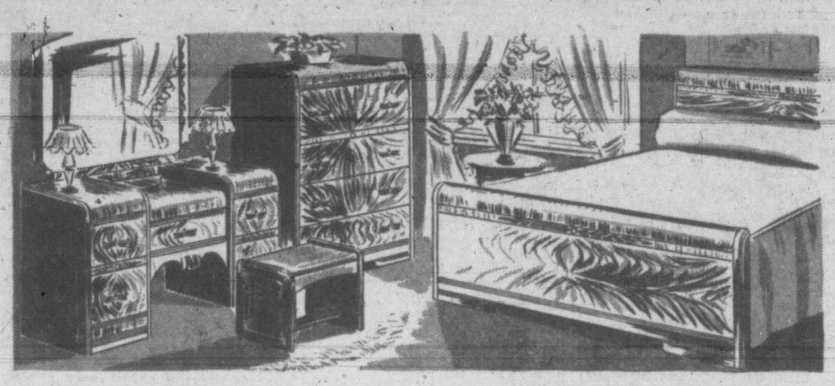

**Just Arrived! New Shipment of**

## ROYAL DOULTON

Wide assortment of famous figurines and character jugs. Choose now, while selections are best. Included in shipment are:

AUTUMN BREEZES ..... 24.00
LADY CHARMIAN ..... 29.50

CHARACTER JUGS in All Sizes
Large Size 5.50 — Miniature Size 1.35
Small Size 2.50 — Tiny Size 1.10

Also just arrived—Small shipment of BUNNYKINS Ware.

BAY China, Third Floor

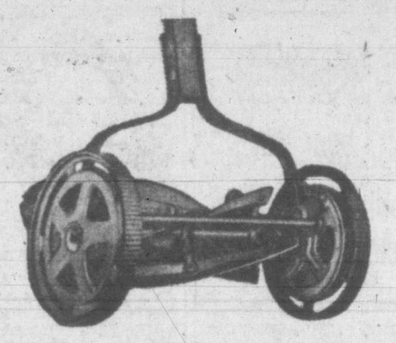

*Clearance! Demonstrator*

## LAWN MOWERS

Mid-season clearance of mowers used for demonstration purposes only. All in excellent condition . . . all are famous Eurekas with self-sharpening blades.

3 Only, 16-INCH MOWERS, with rubber tires. Regular 21.50. Special ..... 10.95
5 Only, 14-INCH MOWERS, Regular 17.95. Special ..... 9.95
5 Only, 12-INCH MOWERS, Regular 13.95. Special ..... 6.95
15 Only, USED TRADE-IN MOWERS, Mechanics' Special ..... $2

## RANGETTES

Pay 5.00 Down. Balance Monthly

Reduced because of small chip on base . . . otherwise in perfect condition. Glass wool insulation, 1500-watt plug-in style. Special ..... $49

BAY Housewares, Third Floor

## Rayon MARQUISETTE Panels

- Special Low Price
- Splendid Quality

**2.09 EACH**

**Each Measures 42x81 Inches. Delicate Lovely Eggshell Shade.**

Luxuriously lovely, yet amazingly low in price! Bring new beauty to your living-room, dining-room or bedroom . . . choose these rayon marquisette panels early!

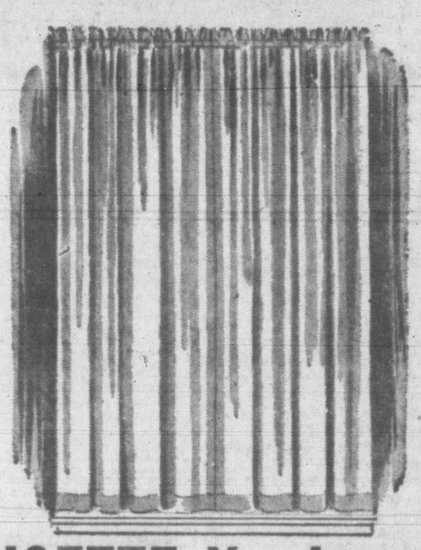

## Rayon MARQUISETTE Yardage

**Sheer loveliness in preferred eggshell shade!**

Transform your windows in a wink . . . make soft-draping curtains for your living-room, bedroom or dining-room. 45 inches wide. Special, per yard ..... 69c

BAY Draperies, Fourth Floor

## Reg. 18.95 "DREAM" PRESSURE COOKERS

10 Only—4-Quart Capacity. Special!

Retain the valuable minerals and vitamins in your foods . . . cut cooking time by two-thirds. Bright cast aluminum with automatic pressure for 10 to 15 lbs. Choose early! 10.95

BAY Housewares, Third Floor

## Special! Hard Surfaced LINO

**Ideal for Kitchen or Bathroom. Special** .....

Bring new brightness to your kitchen or bathroom . . . choose this attractively patterned floor covering with a long-lasting, easy-to-keep-clean surface! Choice of florals and black and white or green and blue squares.

59c SQ. YARD

BAY Floor Coverings, Fourth Floor

## FINE LINEN LUNCHEON SETS—½ PRICE

**Beautiful, Fine Linen Sets You'll Own With Pride—Priced to Save You Half! Choose early Monday!**

## Sale!

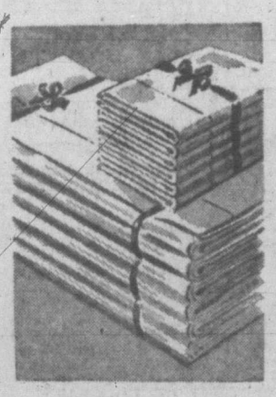

Regular 8.98 Cotton

## SHEETS

**5.39 PAIR**

Firmly woven, smoothly finished sheets in popular 81x99-inch size. Will launder easily and wear well! Finished with plain hemmed ends. Shop early for this bargain!

BAY Staples, Street Floor

**Colorful EMBROIDERED SETS**

53x53-inch cloth with 4 serviettes. Regular 9.95 ..... 4.97

Beautiful pastel-colored linen in blue, peach, ivory or green, attractively embroidered in colors. Choose your set early!

**REG. 11.95 17-PCE. SETS**

Beautiful luncheon sets consisting of 8 serviettes, 8 mats, 1 runner. Blue, ivory, yellow or peach shades. Special ..... 5.97

**42-INCH PILLOW SLIPS**

Bleached bungalow pillow slips, suitable for home or camp use. Low priced, per pair ..... 1.39

BAY Staples, Street Floor

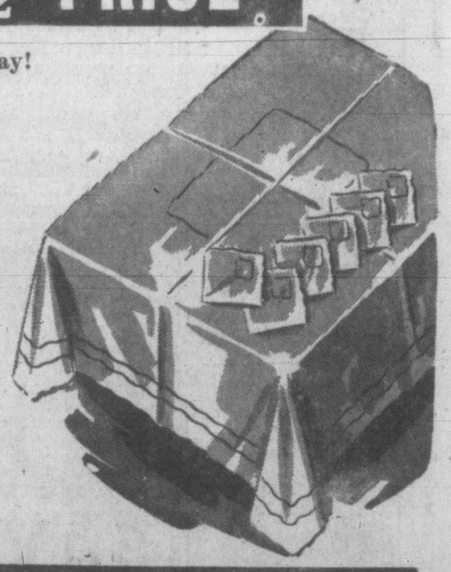

**STORE HOURS:**
9 a.m. to 5 p.m.
Wednesday, 9 a.m. to 12 Noon

Hudson's Bay Company
INCORPORATED 2ND MAY 1670

**Plenty of FREE Convenient Parking Space**

# Brilliant Relief Chore By Logue Features Win

**All the drama that makes baseball one of the greatest spectator sports was jammed into a thrill-packed half inning at Athletic Park last night. Frank Logue—who can truthfully answer to the call of "fireman"—came on in the ninth inning with Victoria Athletics leading Yakima Bears 5 to 3, the bases loaded and nobody out and retired the side with no further scoring. It was the sweetest bit of relief throwing seen here this season. Victory moved the A's into a virtual tie with Bremerton for fifth place.**

All was serene as Yakima took its turn at bat in the ninth. Larry Ward, after giving up two walks in the second inning due to a streak of wildness, was nursing a 5 to 2 margin and for six innings had pitched airtight ball. Then things started to happen. Dick Briskey opened with a line double to left field. Pinch hitter Nini Tornay drew a walk. Edo Vanni and Al Jacinto punched a pair of singles into short left field and one run was in with the bags bulging.

Manager Earl Bolyard rushed Logue into the breach. Pitching without a care in the world Logue brought the stands down as he struck out Snag Moore and Bob Williams in order. The ever-dangerous Ray Orteig took a called strike, then fouled one off. After two balls Orteig sliced a foul back of first base that Charlie Balassi gathered in one-handed after a long run as the fans went limp.

**NINTH WIN**

It was Ward's ninth win of the season. In beating Yakima the A's whipped the Bears, ace, southpaw Bill Dickey. It was his fourth setback of the season against 13 victories. Making his third mound appearance of the week, Dickey helped dig his own grave by issuing seven walks, three of which the Victoria club turned into runs.

Three walks, an infield single and a fielder's choice gave Yakima a 2 to 0 lead in the second. Athletics went ahead 3 to 2 in the fourth. Johnny Hack walked and completed the circuit on Lenny Noren's long double to right centre. Frank Matoh lifted the ball out of the park for his 14th home run of the season.

Three walks and Gil MacDougald's ground single through the box gave the Victoria club its final two runs in the seventh.

Tonight's final game between the clubs will feature the appearance of Al Schacht, baseball's most famous clown.

Wenatchee Chiefs, after a temporary slump at Tacoma, roared back to protect its fourth place standing by scalping Bremerton twice by identical 7 to 3 scores. Salem continued to halt Vancouver's efforts to catch Yakima as the Senators blasted the Caps 11 to 5. In the night's other action, Spokane broke a three-game losing streak at the expense of Tacoma, 9 to 7.

Salem's Orrin Snyder was the fly in brother Bob's pitching ointment, slamming out a grand slam homer in the ninth to scuttle any hope Vancouver had of salvaging the game. It was the second straight for Senators over the Caps. Len Tran and Dick Sinovic each homered with the sacks empty for the losers before Bill Osborne took over and pitched three no-hit innings of relief.

| | R. | H. | E. |
|---|---|---|---|
| Salem | 11 | 12 | 2 |
| Vancouver | 5 | 10 | 3 |
| McIrvin, Osborne (7) and Beard; Gunnarson, R. Snyder (7) and Brenner. | | | |
| First Game— | | | |
| Wenatchee | 7 | 11 | 2 |
| Bremerton | 3 | 6 | 0 |
| Greenlaw and Winter; Dahle and Ronning. | | | |
| Second— | | | |
| Wenatchee | 7 | 11 | 3 |
| Bremerton | 3 | 7 | 1 |
| Libke and Winter; Pirack, Baldwin (7) and Neal. | | | |
| Spokane | 9 | 15 | 1 |
| Tacoma | 7 | 18 | 1 |
| Werhowski, Conant (8) and Rossi; Lazor Johnson (4) and Sheets. | | | |

## Thriller Diller

**YAKIMA**

| | AB | R | H | PO | A | E |
|---|---|---|---|---|---|---|
| Vanni, lf | 5 | 0 | 3 | 2 | 0 | 0 |
| Jacinto, 2b | 3 | 0 | 1 | 3 | 4 | 0 |
| Moore, cf | 5 | 0 | 1 | 2 | 0 | 0 |
| Williams, 1b | 5 | 0 | 0 | 7 | 0 | 0 |
| Orteig, c | 4 | 1 | 0 | 8 | 0 | 0 |
| Jennings, 3b | 3 | 1 | 1 | 0 | 2 | 0 |
| Paton, rf | 4 | 0 | 1 | 1 | 0 | 0 |
| Briskey, ss | 4 | 1 | 2 | 1 | 3 | 0 |
| Dickey, p | 1 | 0 | 0 | 0 | 0 | 0 |
| †Tornay | 0 | 0 | 0 | 0 | 0 | 0 |
| ‡Savarese | 0 | 0 | 0 | 0 | 0 | 0 |
| Totals | 34 | 3 | 9 | 24 | 9 | 0 |

†Walked for Dickey in the 9th.
‡Ran for Tornay in the 9th.

**VICTORIA**

| | AB | R | H | PO | A | E |
|---|---|---|---|---|---|---|
| Walseth, ss | 3 | 1 | 0 | 1 | 3 | 0 |
| Buccola, 1b | 4 | 0 | 1 | 6 | 0 | 0 |
| Balassi, rf | 3 | 0 | 1 | 1 | 0 | 0 |
| McDougald, 2b | 3 | 0 | 1 | 7 | 0 | 0 |
| Hack, lf | 2 | 1 | 1 | 2 | 0 | 0 |
| Norgn, cf | 4 | 1 | 1 | 2 | 0 | 0 |
| Matoh, 3b | 4 | 1 | 2 | 3 | 3 | 0 |
| Day, c | 4 | 0 | 1 | 5 | 3 | 0 |
| Ward, p | 3 | 1 | 0 | 0 | 0 | 0 |
| Logue, p | 0 | 0 | 0 | 0 | 0 | 0 |
| Totals | 30 | 5 | 8 | 27 | 9 | 0 |

**SCORE BY INNINGS**

| | |
|---|---|
| Yakima | 020 000 001—3 |
| Victoria | 000 300 20x—5 |

**SUMMARY**

Winning pitcher: Ward. Earned runs: Off Dickey 5, Ward 3, Logue 0. Hits: Off Ward, 9 and 3 runs in 8 innings; Logue, 0 and 0 runs in 1 inning. Struck out: By Dickey 8, Ward 3, Logue 2. Bases on balls: Off Dickey 7; Ward 4, Logue 0. Wild pitches: Dickey (2). Left on bases: Yakima 11, Victoria 8. Home runs: Matoh. Two-base hits: Noren, Matoh, Briskey. Runs batted in: Briskey, Jacinto (2), Noren, Matoh (2), McDougald (2). Sacrifice: Jacinto. Dickey. Double plays: Jacinto-Briskey-Williams; Jennings-Jacinto-Williams. Time: 2.20. Umpires: Husband and Mathieu.

# Walseth In Big Gain, Balassi Retains Lead

Shortstop Russ Walseth made the biggest gain at the plate for the A's during the past week as he boosted his mark to .289 from last week's season's high of .265.

Meanwhile Charlie Balassi dropped nine points to .349 but still held the club leadership with a 25-point edge over second baseman Gil McDougald, who also slipped, dropping four points to .324.

McDougald still leads the club in hits with 126, runs with 87 and runs-batted-in with 82. Vic Buccola has scored 86 runs for runner-up honors in that department, while Frank Match is second to McDougald in R.B.I.'s with 69, followed by John Hack with 68.

Match also moved up into a tie, with idle Ray Jacobs for the home run leadership, each boasting 13 round trippers for the season. McDougald has 12.

Jim Propst tops the pitchers with 10 and three for the season.

Averages, including Thursday night's games with Yakima, follow:

| | AB | R | H | RBI | Pct |
|---|---|---|---|---|---|
| Balassi | 261 | 63 | 91 | 30 | .349 |
| McDougald | 389 | 87 | 126 | 82 | .324 |
| Hack | 368 | 71 | 118 | 68 | .321 |
| Buccola | 395 | 86 | 123 | 58 | .311 |
| Matoh | 318 | 55 | 95 | 69 | .299 |
| Walseth | 228 | 34 | 66 | 27 | .289 |
| Morgan | 202 | 28 | 56 | 31 | .277 |
| Noren | 101 | 20 | 28 | 28 | .277 |
| Day | 256 | 34 | 67 | 40 | .262 |
| Jacobs | 210 | 36 | 51 | 50 | .243 |

## Walseth's 15-Game Batting Streak Ends

Shortstop Russ Walseth of the Athletics had a 15-game hitting streak ended in last night's game with Yakima Bears.

Walseth was blanked by Lloyd Dickey, Yakima southpaw after hitting safely in every game since the Saturday afternoon tilt with Vancouver Capilanos here July 16.

In last night's game, Walseth went nothing for three, drew a walk and scored a run.

# Ellis Takes Lead In Boxla Scoring Race

Big, blond curly headed Gordy Ellis of Jokers finally overtook Jackson Walker of Foul Bay in the individual scoring race this week and has moved into first place with a two-point lead.

Ellis has marked up 33 goals and five assists for 38 points in 14 games, while Walker and Norm Coates of Tillicums are tied for second place with 36 points. Walker has 20 goals and 16 assists. Coates has 13 tallies and assisted on 23 others.

Larry Booth of Jokers, the league's badman with 63 minutes in the penalty box, is running a close fourth with 34 points.

With each team having two more games to play in the league schedule, it is unlikely that any other player can overtake the leaders, and the last three games should provide plenty of action in the scoring race.

Following are the first 10 in the scoring race up to and including Thursday's game:

| | S | G | A | Ti | Pen |
|---|---|---|---|---|---|
| G. Ellis (J) | 73 | 33 | 5 | 38 | 30 |
| J. Walker (FB) | 46 | 20 | 16 | 36 | 14 |
| N. Coates (T) | 45 | 13 | 23 | 36 | 8 |
| L. Booth (J) | 73 | 24 | 10 | 34 | *64 |
| E. Popham (T) | 51 | 15 | 11 | 26 | 0 |
| G. Bamford (T) | 41 | 15 | 10 | 25 | 14 |
| L. Scott (FB) | 38 | 4 | 21 | 25 | 24 |
| T. Halbert (FB) | 27 | 19 | 5 | 24 | 2 |
| V. Sage (FB) | 35 | 15 | 8 | 23 | 0 |

*Does not include two match penalties

# *Alberta Cricketers Capture First Title*

CALGARY (CP)—A game Alberta cricket eleven who unexpectedly wrested the Dominion championship from Ontario in the title tournament, are the toast of Alberta sporting circles today. It was the first time an Alberta team had won the title.

The all-star team, recruited from Calgary and Edmonton, turned back the champions by a 155-run margin yesterday to gain an unbeatable 22 points before the final matches, scheduled for today. Pre-game opinion was that either Ontario or British Columbia would come out with the championship.

The final games today, which pit the new champions against B.C., and Ontario against Manitoba, will merely decide the runners-up.

The point standings are: Alberta 22, British Columbia 15, Ontario 12 and Manitoba none.

**SCORES CENTURY**

In yesterday's game, Alberta batters smashed through a well-planned Ontario defence to run up 243 runs, all out. Big guns were Pete Snell of Calgary and Captain J. V. Edwards of Edmonton. Working together, they put 104 runs on the board. Snell's 106, besides fulfilling his dream of scoring a century, was the top individual score of the tournament to date.

Ontario had 88, all out.

This game and the fixture between B.C. and Manitoba also produced two "hat tricks" — three wickets on successive bowled balls.

The first was recorded by T. H. (Jimmy) Richards as the British Columbians turned back Manitoba by nine wickets. The score was Manitoba 68, all out, British Columbia 70 for one wicket.

The other was by George Powell who pulled a faltering Alberta team out of a slump by bowling two Ontario men, while a third was out, L.B.W.

**WOMEN'S GOLF**

Mrs. H. T. Matson won A class honors in the tombstone competition at the Colwood Golf Club. Miss R. Dorman was winner in B class.

AUTO RACING
CANADIAN AND AMERICAN CARS
Langford Speedway
SATURDAY, July 30, 8 p.m.
70 LAPS OF RACING
Rush $1.00 - Reserve $1.50
Tax Included

TONIGHT AT 8
Professional BASEBALL
Yakima Bears vs. Victoria Athletics
Athletic Park
DOUBLE-HEADER TODAY
2.30 and 8 p.m.
DON'T MISS
AL SCHACHT NIGHT
"The Clown Prince of Baseball"
TONIGHT
Ticket Sales, 11.30 a.m. to 6 p.m. Daily Douglas Hotel — B 1913

SAVE
. . . these dates
Aug. 3, 4, 5, 6
GYRO HOLE-IN-ONE CONTEST

# *Named To Canada's Swim Team*

Peter Salmon, above, and Joan Morgan of Archie McKinnon's Flying "Y" Swim Club yesterday were picked to represent Canada at the British Empire Games in New Zealand next year. Selection was made following trials held in Vancouver this week. Salmon was on the Dominion's Olympic team in 1948.

## Breakdown Costs Wilson Any Chance In Speedboat Race

DETROIT (AP)—The United States, thanks to Detroiter Jack Schafer's speedy Such Crust I, today was one leg up in its bid to retain the Harmsworth trophy.

But in seeking to repeat today, the three-boat American team may have to fight off a comeback attempt by the Canadian challenger, Miss Canada IV.

The E. A. Wilson boat—reported to have been clocked at speeds upwards of 150 miles an hour in Ontario trials—suffered a broken supercharger in Friday's race. She finished third with an average speed of 66.300 miles an hour. Stanley Dollar's Skip-A-Long was second.

Driver Danny Arena said that the 30-foot Such Crust "was never opened up" in outclassing the other boats in the field. She reached a lap record of 94.945 miles per hour, but her average time for the 48.3 statute mile course was 87.969 miles per hour.

Wilson, and his son, Harold, Miss Canada's pilot, had little to say except that they still hope to make a race of it. Harold Wilson said, however, that with the supercharger out, his engines would only turn over at approximately 1,700 revolutions per minute.

Such Crust, in winning, hit upwards of 3,400 R.P.M.'s, according to Arena.

## Woods Marks Up 16th Mound Win For Leading Stars

Big Pinky Woods is Hollywoo's number one stopper this year.

The large righthander halted the onrushing Portland Beavers with a four-hit whitewash last night. The 4 to 0 decision was Woods' 16th win of the year against seven defeats.

It squared the current series at two apiece and moved Hollywood five and one-half games ahead of second place Sacramento. The Solons bowed to Los Angeles.

Oakland, moving along solidly in third, took a three-one series edge over Seattle as Earl Toolson, formerly of Newark, made his debut with a 6 to 3 win.

The Oaks' Jackie Jensen continued his improved batting pace with a double and two singles off Charley Schanz, who gave 10 bingles in all. Heinz Becker bagged three of the eight hits off Toolson, one a two-run homer.

San Diego made it three straight over San Francisco taking a 6 to 4 verdict.

| | R. | H. | E. |
|---|---|---|---|
| Seattle | 3 | 8 | 2 |
| Oakland | 6 | 10 | 0 |
| Schanz and Warren; Toolson and Kerr. | | | |
| Sacramento | 1 | 8 | 2 |
| Los Angeles | 4 | 9 | 2 |
| Mallette, Salvo (8) and Raimondi; McLish and Novotney. | | | |
| San Francisco | 4 | 6 | 2 |
| San Diego | 6 | 7 | 0 |
| Nagy, Singleton (7) and Jarvis; Savage and Moore. | | | |
| Hollywood | 4 | 13 | 2 |
| Portland | 0 | 4 | 1 |
| Woods and Sandlock; Saltzman, Diehl (9) and Gladd. | | | |

## Bradshaw Beats Locke By Stroke

BELFAST (AP) — Irishman Harry Bradshaw Friday turned the tables on Bobby Locke, his conqueror in the British Open, beating the South African by one stroke to win the Irish Open golf championship.

It was a close squeak for the cap-wearing Bradshaw, professional at the Kilcroney Club near Dublin, whose 72-hole score was 286 to Locke's 287.

# B.C. Aquatic Stars Capture Nine Berths

**VANCOUVER (CP)—British Columbia's aquatic stars have won nine of 12 berths on Canada's national swimming team to the British Empire Games at Auckland, N.Z., next February.**

**Two Ontario swimmers and one Quebec swimmer also gained places on the Dominion squad, chosen last night by games officials.**

Named to the team following the three-day trials were: Pete Salmon, Victoria; Allen Gilchrist, and James Portelance, Ocean Falls; Dr. George Athans, Vancouver; Lucien Beaumont, Quebec; Leo Portelance, Ocean Falls; Irene Strong, Vancouver; Kay McNamee, Vancouver; Joan Morgan, Victoria; Kay Miles, London, Ont.; Evelyn Buchanan, Toronto, and Lynda Adams Hunt, Vancouver.

Roy Ashworth of Montreal, chairman of the Canadian Amateur Swimming Association, said Miss Buchanan and Mrs. Hunt will be asked to pay one half their transportation to New Zealand. No reason was given for this decision but it was presumed the naming of the two—both divers—was responsible since it raised the team total to 12. Only 11 had been planned earlier. Each won one diving event.

**SPARES NAMED**

Four men and three women were named as spares to replace any on the original squad unable to make the trip.

The spares will be John Bell, Winnipeg; George Bevan, Winnipeg; Peter Mingie, Montreal; Bill Ross, Toronto; Cay Kerr, Winnipeg; Joyce Court, Montreal, and Vivian King, Winnipeg.

All selections are subject to approval by the British Empire Games Organizing Committee.

Quebec's Lucien Beaumont, although unable to win any main event, produced terrific form in finishing second on two occasions to all-conquering Pete Salmon, who was unbeaten in the major events.

Salmon smashed one Canadian record and 21-year-old Miss Strong two.

Miss Strong, Miss McNamee, Athans, Salmon and Gilchrist performed in the Olympics last year. Mrs. Hunt twice represented Canada at the Empire Games and was at the Berlin-staged Olympics in 1936.

## STANDINGS

**W.I.L.**

| | W. | L. | Pct. |
|---|---|---|---|
| Yakima | 69 | 38 | .645 |
| Vancouver | 62 | 41 | .602 |
| Spokane | 56 | 50 | .528 |
| Wenatchee | 51 | 56 | .477 |
| Bremerton | 48 | 59 | .449 |
| **VICTORIA** | **47** | **58** | **.448** |
| Salem | 47 | 58 | .448 |
| Tacoma | 44 | 64 | .407 |

**NATINAL LEAGUE**

| | | | |
|---|---|---|---|
| St. Louis | 57 | 36 | .606 |
| Brooklyn | 55 | 37 | .598 |
| Boston | 50 | 45 | .526 |
| New York | 46 | 46 | .500 |
| Philadelphia | 47 | 47 | .500 |
| Pittsburgh | 44 | 48 | .478 |
| Cincinnati | 38 | 55 | .404 |
| Chicago | 36 | 59 | .379 |

**AMERICAN LEAGUE**

| | | | |
|---|---|---|---|
| New York | 59 | 33 | .641 |
| Cleveland | 55 | 38 | .591 |
| Boston | 52 | 42 | .553 |
| Philadelphia | 53 | 43 | .552 |
| Detroit | 51 | 46 | .526 |
| Chicago | 39 | 56 | .411 |
| Washington | 35 | 56 | .385 |
| St. Louis | 32 | 62 | .340 |

**COAST LEAGUE**

| | | | |
|---|---|---|---|
| Hollywood | 75 | 52 | .591 |
| Sacramento | 68 | 56 | .548 |
| Oakland | 65 | 60 | .520 |
| San Diego | 63 | 62 | .504 |
| Portland | 62 | 62 | .500 |
| Seattle | 62 | 65 | .488 |
| San Francisco | 54 | 71 | .432 |
| Los Angeles | 53 | 74 | .417 |

# *New Soccer Club To Hold Open Meeting*

The directors of the newly-formed Victoria United Football and Athletic Company will hold an open meeting in the Douglas Hotel at 8 Monday evening. A cordial invitation is extended to all those who are interested in the new organization.

At the meeting the directors will reveal the plans they have made to put the club on a sound financial basis that will keep it in the Coast League and the hopes they hold of being able to field a team that will rival the best in the Dominion.

The new company is to have an authorized capital of $25,000, and the bonds are now being offered to the public. The shares are in the denomination of $10, and it is hoped that there will be a large number of supporters who will take this opportunity of associating themselves as shareholders in the club.

Applications for shares may be made at the meeting, or to the secretary, Charles Faulkner, 936 Fullerton Street, Empire 7957, or to the treasurer, Jack Shanks, 28 Lotus Avenue, Empire 5420.

# Cards-Dodgers Can't Beat Clock

**Hail the clock—new chief umpire in the National League.**

**With two consecutive Brooklyn-St. Louis games called a tie by the timekeeper, the man with the watch is becoming more important that the players.**

**Curfew struck at 1.18 a.m. today at Sportsman's Park in St. Louis with the Dodgers and Cards locked in a 3 to 3 tie at the end of nine innings. National League rules say they can't start a new inning of a night game after 12.50 a.m. So extra innings were out of the question. Rain delayed start of the game for one hour and 28 minutes.**

Brooklyn missed a chance to tie the score for they barely completed the eighth inning, with St. Louis holding a 3 to 2 edge at 12:47 a.m.

Howie Pollet, trying for his 14th win, had a shutout 3 to 0 at the end of seven innings with Nippy Jones and Marty Marion driving in the runs. A walk and successive singles by Carl Furillo, Jackie Robinson and Gil Hodges gave the Brooks two in the eighth. Ted Wilks came in to strike out pinch hitter Gene Hermanski to end the rally.

On Monday the Dodgers and Cards played a 4 to 4 tie at Brooklyn when they stopped to let the teams catch a train.

**GIANTS BLANKED**

Herm Wehmeier, 22-year-old Cincinnati righthander, pitched his best game of the season to shut out New York with four hits, 3 to 0, in the only other National League game played.

The loss dropped the Giants into a fourth-place tie with the idle Philadelphia Phils.

Successive home runs by Johnny Lindell and Bill Johnson enabled New York Yankees to add a half-game to their American League lead with a 3 to 2 edge over Chicago.

Cleveland rebounded from a 2-to 1 afternoon defeat at Boston to smother the Red Sox in the night game, 9 to 3. The Tribe routed Chuck Stobbs, promising young lefthander, before he retired a man in a four-run first inning at night.

The Red Sox knocked out Gene Bearden in a three-run first inning but were tamed by Bobby Feller who finished up with his eighth victory.

| | R. | H. | E. |
|---|---|---|---|
| **AMERICAN LEAGUE** | | | |
| Detroit | 3 | 8 | 1 |
| Philadelphia | 5 | 9 | 1 |
| Houtteman and Robinson; Fowler, Shantz (9) and Guerra. | | | |
| Chicago | 3 | 6 | 0 |
| New York | 3 | 7 | 1 |
| Haefner and Malone; Byrne, Page (9) and Berra. | | | |
| First Game— | | | |
| Cleveland | 1 | 4 | 1 |
| Boston | 2 | 7 | 1 |
| Garcia, Paige (8) and Hegan; Dobson and Tebbetts. | | | |
| Second— | | | |
| Cleveland | 9 | 13 | 0 |
| Boston | 3 | 10 | 1 |
| Bearden, Feller (1) and Hegan; Stobbs, Hughson (1) and Batts. | | | |
| St. Louis | 6 | 9 | 0 |
| Washington (10 innings) | 2 | 9 | 0 |
| Garver and Moss, Lollar (9); Welk, Hittle (10), Welteroth (10) and Early, Evans (9). | | | |
| **NATIONAL LEAGUE** | | | |
| New York | 0 | 4 | 2 |
| Cincinnati | 3 | 10 | 0 |
| Koslo, Hiebe (5), Jones (7) and Westrum; Wehmeier and Cooper. | | | |
| Brooklyn | 3 | 9 | 3 |
| St. Louis | 3 | 12 | 0 |
| (Called, league curfew). | | | |
| Roe, Banta (7), Barney (8), Palica (9) and Campanella, Edwards (9); Pollet, Wilks (8) and Rice. | | | |
| **INTERNATIONAL LEAGUE** | | | |
| Buffalo 8, Jersey City 9. | | | |
| Toronto 5, Baltimore 2. | | | |
| Syracuse 3, Rochester 2. | | | |
| Montreal 5, Newark 8. | | | |

## 32-Lb. Salmon Still Tops In Cowichan Derby; More Catches

There has been an improvement this week in the salmon fishing at Cowichan Bay, three springs by Pat Frumento going 23.13, 23 and 22 pounds, heading the parade.

"Ladder Derby" standings to date: J. R. Frumenta, 32 lbs.; Mrs. Ivy Gillis, 26 lbs.; P. Frumento, 23.13 lbs.; J. Gaunt, 23.08 lbs.; H. R. Gaunt, 23.04 lbs.; L. C. Smith, 18.08 lbs.; Mrs. Lee Hallberg, 18.06 lbs.; Mrs. G. Merrick, 15.13½ lbs.; J. Wayman, 15.04 lbs.; Miss G. Paul, 13.12 lbs.; W. Hughes, 9.04 lbs.; J. McCready, 7.08 lbs.; A. B. Clarke, 5.09 lbs.; and J. Phillips, 5.08 lbs.

Lee Hallberg, president Cowichan Bay Salmon Club, sponsors of the derby, reports considerable interest in this type of derby on a recent trip to Vancouver.

As soon as the 50 rungs of the ladder have been filled the lowest weights come off to make room for the heavier fish. Weekly competitions will continue in the derby to Sept. 10 and the half hundred still on the board will fish-off for the grand prize.

**WIN BALL TITLE**

With Hal Gregg on the mound, Farmers last night won the junior section championship of the Minor Baseball Association, defeating Tillicums 5 to 3. Pete Kirchner and Norm Forbes worked for the winners.

## Burrards Close Out Adanac Win Streak

**VANCOUVER (CP)—Burrard Westerns stattered Adanac hopes for an unbeaten lacrosse season last night, unleashing a 12-goal offensive in the first half and clipping the yellowjackets 14 to 8 at the final whistle.**

**It was Adanacs' first defeat in 12 Intercity Lacrosse League starts.**

**While Burrard passing plays sizzled, 18-year-old goalie Jack Green robbed Adanac sharpshooters blind, stopping 32 of 40 shots.**

## Boosters Close In On Loop Leaders; Defeat Eagles, 6-3

Race for the Senior Amateur Baseball League title took another turn last night when Boosters moved into strong contention again by whipping Eagles, 6 to 3, to drop the latter into third slot, a game behind league-leading Pitzer and Nex.

Leaders have a chance to assure themselves of at least a tie for the silverware when they tackle the cellar-dwelling Navy nine at Beacon Hill tomorrow at 2.30.

For southpaw Art Worth, it was his second straight pitching decision this week. He limited Eagles to seven hits, took 14 on strikes and issued six walks. Left-hander Doug Stewart, well known in local swimming circles, made his first start for the birdmen and got along nicely for the first three frames, but went out under fire in the fourth in favor of Bill Prior.

Both clubs matched single tallies in the third frame but Boosters scored what proved to be the deciding run off Stewart in the fourth, putting together singles by Don Hendry, Lowell Hodges, and Worth, a double by Clint Hodges, a walk and a fielder's choice for three runs.

**FINAL RUNS**

Single tallies in each of the fifth and sixth rounded out winner's scoring, but Eagles came back with two in the last of the seventh. Ken Wright reached first on a single and drew a life at second when second-sacker Gerry Parker dropped Worth's throw on Al Leatham's grounder. Both runners advanced on a wild toss by Worth and scored on left fielder Ron Castner's safety.

| Short score follows: | R. | H. | E. |
|---|---|---|---|
| Boosters | 6 | 12 | 6 |
| Eagles | 3 | 7 | 2 |

Worth and Hendry; Stewart, Prior (4) and Carson.

Softball Managers
SEE US FOR
TEAM JACKETS OR SWEATERS
THE BEST FOR LESS
at
Hocking & Forbes
1006 DOUGLAS E 2342

THIS HUDSON IS A HONEY
1936 HUDSON SEDAN
In excellent condition and ready to go.
$425
NATIONAL
MOTORS LTD.
HEART OF AUTO ROW

SAFETY LATCHES FOR YOUR CAR, PER PAIR $1.25
WESTERN AUTO SUPPLY CO. LTD.
QUADRA at VIEW H. J. SIMS, Authorized Dealer PHONE E 4512

# Announce 1949 Island Open Hunting Seasons

* * * * * * * * * * * *

## Anglers Provide $2,413 For Solarium; Fresh Run In Inlet

By ROY THORSEN

**Highlights of the week's news in the sportsmen's ranks:**

**Upland and migratory bird open seasons on island announced, also buck deer "shooting ban" in the Campbell River and Sayward Country.**

**Fresh run of salmon in Saanich Inlet this midweek.**

**Proceeds from monster salmon derby sponsored for the Queen Alexandra Solarium will exceed $2,400 according to incomplete returns.**

Game office reported the 1949 island shooting seasons as set down in Order in Council this week:

Blue grouse—Sept. 10 to Oct. 31; Willow grouse—no open season; Pheasants—Oct. 15 to Nov. 13 (different season for same up-island district), no shooting in North Saanich on Sundays throughout.

Ducks (except wood and eider) coots and geese (except black brant and snow geese)—Nov. 12 to Jan. 10.

Wilson snipe—Nov. 12 to Dec. 12.

Black brant and snow geese—Dec. 17 to Feb. 28.

Band-tailed pigeons—Sept. 10 to Sept. 30.

California quail—Oct. 15 to Oct. 23 in Esquimalt and Saanich Electoral District only, no shooting in North Saanich on the two Sundays.

Only island section closed to deer hunting during the Sept. 10 to Nov. 15 open season embraces a portion of the Comox Electoral District, fixed by the following boundaries:

Commencing at the mouth of Campbell River, thence northerly and westerly along shoreline of Discovery Passage and Johnston Straits to mouth of Salmon River at Sayward, thence southerly along east bank of the Salmon to the intersection of White River. . .

Thence southerly along the east bank of White River to northern boundary of Strathcona Park, thence easterly along the north boundary of said park and the 50th Parallel of North Latitude to the east bank of the Campbell River, thence following said bank in a northerly and easterly direction to Campbell Lake, thence following the south shoreline of said lake and lower Campbell River to point of commencement.

**NICE GOING!**

Harry Woolston, chairman of the big Anglers-Times Solarium derby held last Sunday, reported today the big effort will realize $2,413 for the crippled kiddies' institution.

That's $900 more than any previous Solarium effort by the angling clan and an achievement they can be well proud of.

Handsome catches of salmon were taken by Wednesday, Thursday and Friday fishermen in Saanich Inlet, especially at the lower end, plugs still being the most popular lure.

Heading the list was the 32-pounder scored by Constable Dick Berry of the city police on Thursday with a Martin plug.

For once Dick "missed the boat." He had neglected to get a membership ticket in the V.S.I.A.A., and couldn't qualify for one of the coveted silver buttons. . . . He caught it off the Stone House. Sgt. Tob Bannister, his angling partner, caught an eight-pounder. Party also caught eight grilse—which are in good numbers now—and a ling cod.

Mrs. F. R. Massingham Thursday reeled in a pair of salmon, including a 20-pound button-winner and a 15½-pounder.

R. Bridle boated a 22-pounder the same day to win his bronze button. Member of the A's baseball team, Len Noren, out with Jimmy Gilbert during the week, landed a 26½-pound salmon on a lucky louis plug, between Senanus Island and Indian Bay.

Rev. Jull and friend Thursday caught a dozen grilse and two coho. Tommy Alexander caught his limit of five salmon on both Monday and Wednesday.

**GRILSE PLENTIFUL**

Constable Walter Mycock of the Saanich police and his son caught 17 grilse. Charlie Gaston and friend took 18 grilse and two coho.

Hall's also reported these catches, figures meaning pounds: E. Pednault, 13; Walter Thickett, 12¾, 6¼; A. Stewart, 13½, 5¼; G. Ball, 7; Bob Lewis, 19½, 6¾; L. J. Coulcher, a limit catch going 11 to 6; G. Lamont, 21, 10; A. H. Edmunds, 8 and nine grilse; Frank Curtis and Stal Ball, 10, 5½; A. McConnell, small spring, and W. H. Post, Olympia, Wash., 7. . . . B. C. Gilson last Saturday boasted a 20¼-pounder.

Last Saturday's derby sidelights included: a 32-pound halibut by Jack Cottrell, five hake by Ed Duffin and Ralph Day.

# Bob Morgan Leads International Loop

**NEW YORK (AP)—Montreal's Bob Morgan is one of the International League's biggest wonders. The shortstop is amazing everybody by making a runaway of the league batting title. Morgan, who batted an ordinary .226 with the Royals last season, is currently blasting at a .364 clip—28 points better than his nearest rival. (Morgan played with Spokane in the W.I.L. the season of 1947.)**

## *Sports Round-Up*

By HUGH FULLERTON JR.

NEW YORK (AP)—The International Boxing Club, with three outdoor shows already carded, intends to run weekly Friday night fight programs in New York's Madison Square Garden or St. Nicholas Arena . . . President Jim Norris, who will remain in New York to complete the outdoor business, also plans to put on two big cards a month in the Chicago Stadium and two in Detroit Olympia each month . . . Maybe he'll have to establish a farm system to develop fighters for this setup . . . Bobby Feller says he'll forego any barnstorming next fall and give his pitching arm a complete rest. Bobby explains his wing still is weak as a result of the back injury he suffered during spring training, but that it doesn't hurt and he's sure it will come back.

**NOTHING ACROSS**

Eddie Joost, red-hot Philadelphia Athletic shortstop, claims a perfect record as a manager . . . "I was a manager for one day and I didn't lose . . . I might add I didn't win," Eddie says . . . It was when Joost was playing for Rochester under Burleigh Grimes in 1946 . . . Grimes used to get chased from the park nearly every day and Eddie would take over . . . Finally the St. Louis Cardinal organization decided to dispense with Grimes and the Rochester business manager persuaded Joost to take the job . . . That night the game was rained out and the next day the Cards sent a man to talk to Joost . . . Eddie explained he had hopes of returning to the majors so the Cards relieved him of managerial duties and sent in Benny Borghmann to finish the season.

# Holiday Bowling Tourney Opens Monday With Over 600 Entries

Over 600 bowlers from B.C. mainland points, Washington, California and Victoria, will vie for honors in the 22nd annual holiday tournament of the Greater Victoria Lawn Bowling Association which opens here Monday. Play will continue through to Saturday on the various greens in Greater Victoria.

Men's rinks and singles and women's rinks and singles will occupy the bowlers Monday.

Draw follows:

**MEN'S RINKS**

Section 1—W. R. Shearing (Vic), A. Higuebran (VW), J. Sinker (SP), F. P. Webb (Sea), J. Richardson (LH), G. Dickson (GV).

Section 2—S. Kinsey (B), J. Lang (SV), P. Ormiston (Vic), A. H. Turvey (Chil), G. R. Crawshaw (Cal), S. Barr (CPR).

Section 3—W. Wilson (CPR), A. Findlay (VW), R. A. Binney (WV), H. Williams (Ter), A. Fiddons (Sea), E. B. Beattie (Vic).

Section 4—P. T. Masterman (WV), W. Haslam (PR), B. Bowoen (LH), C. Donevan (MP), T. Deveson (B), W. L. Back (BBY).

Section 5—H. S. Banbury (WPG), C. Hastings (Vic), W. Fowler (BBY), H. Moorehouse (CPR), C. Booth (Ker), J. Imrie (B).

Section 6—W. Davidson (CPR), J. F. Bremner (WPG), D. Moore (NV), S. Baxendall (Vic), R. Morton (GV), J. Paterson (VW).

Section 7—A. F. Mitchell (LH), S. Pulton (WV), W. Sherriff (Sea), S. Mitchell (CPR), C. F. Smith (Dun), E. Meyers (TAC), W. D. Morgan (Vic), J. Sutherland (Nan), T. Campbell (B), A. Fotland (Sea).

Sections 1, 2, 3 and 4 play Victoria Green at 9 Monday.

Sections 5 and 6 play Burnside Green at 9 Monday.

Section 7 play Lake Hill Green at 9 Monday.

Sections 5, 6 and 7 play Victoria Green at 9 Tuesday.

Sections 1 and 2 play Burnside Green at 9 Tuesday.

Sections 3 and 4 play Lake Hill Green at 9 Tuesday.

**MEN'S SINGLES**

1. G. W. Walkey (CPR), 2. J. Davidson (Sea), 3. T. Owen (Vic), 4. W. T. Hulah (SP), 5. S. Madalon (LH), 6. J. G. Hindmarsh (Nan), 7. J. Sinker (SP), 8. C. Waymark (MP), 9. Jim Keating (VW), 10. R. Gilfillan (WV), 11. L. Robins (Vic), 12. G. Heinen (Sea), 13. J. W. Mercer (B), 14. W. Crisp (SV), 15. H. Moorehouse (CPR), 16. T. Flynn (PR), 17. A. R. Hooper (VW), 18. T. Cramb (Nan), 19. J. Sinker (b) (SP), 20. J. Corbitt (Sea), 21. R. Myles (LH), 22. H. Allison (BBY), 23. W. Davidson (CPR), 24. S. Keenlyside (MP), 25. S. Baker (B), 26. W. T. Murray (GV), 27. J. Lynas (Vic), 28. A. Fiddons (Sea), 29. A. Findlay (VW), 30. B. J. Pinks (NW), 31. W. Hamilton (CPR), 32. H. F. Renfrew (Nan), 33. H. Dukeman (LH), 34. T. W. Wright (WV), 35. G. Bragg (Vic), 36. H. B. Sutherland (Chil), 37. H. Jackson (B), 38. C. P. Middleton (Sea), 39. H. Davies (CPR), 40. D. Moore (NV), 41. H. Philbrook (VW), 42. D. Williams (Term.), 43. E. B. Beattie (Vic), 44. T. Dixon (Nan), 45. T. Ledingham (LH), 46. F. P. Webb (Sea), 47. R. Husband (CPR), 48. L. Thomas (Tac), 49. T. Cannan (B), 50. J. Lang (SV), 51. T. L. Smellie (Vic), 52. E. Thompson (PR), 53. A. Houston (MP), 54. Rev. H. Pearson (BBy), 55. W. J. Ward (CPR), 56. R. L. Elliott (NV), 57. J. Bryant (VW), 58. A. Quartermaine (Ter), 59. W. Harlock (Vic), 60. P. T. Masterman (WV), 61. A. Smith (Cour), 62. J. Sherriff (Sea), 63. A. Hayes (LH), 64. Dr. R. Monham (Tac), 65. F. W. Galloway (CPR), 66. A. McWhirter (SV), 67. C. Cropp (B), 68. J. Sneddon (Nan), 69. A. Brodie (GV), 70. V. Martindale (BBy), 71. S. Baxendall (Vic), 72. G. Samson (PR), 73. A. Edwards (VW), 74. R. Berris (Term), 75. E. F. Myers (Tac), 76. A. Stewart (NV), 77. J. H. Cattroll (Vic), 78. H. S. Banbury (WPG), 79. J. Imrie (B), 80. A. J. Underhill (Sea), 81. W. Fowler (BBy), 83. J. Newton (LH), 84. W. Carrie (Sea), 85. J. Paterson (VW), 86. W. Sherriff (Sea), 87. A. Odgen (CPR), 88. R. A. Bindley (WV), 89. H. Philips (Vic), 90. J. Chapman (NV), 91. W. Bond (LH), 92. C. Mentzer (Tac), 93. E. Eastham (B), 94. J. Sutherland (Nan), 95. A. Phillips (SV), 96. W. L. Back (BBy), 97. E. F. Johnston (VW), 100. W. Haslam (PR), Neal (CPR), 98. D. Brown (Sea), 99. P. 101, C. Hastings (Vic), 102. O. Atkinson (WPG), 103. R. Shanks (LH), 104. C. F. Smith (Dun), 105. W. L. Stamford (CPR), 106. W. Frew (Nan), 107. R. Pratt (Sea), 108. R. A. C. Dewar (Vic), 109. F. Turton (SP), 110. S. Barr (CP).

**Monday Night at 7**

No. 1 to 32 play at Burnside Green; No. 33 to 64 play at Lake Hill; No. 65 to 110 play at Victoria Green.

**WOMEN'S RINKS**

Section 1—Mrs. Butterfield (Vic), Mrs. E. Hallam (GV), Mrs. K. Schmies (CPR), Mrs. C. F. Smith (Dun), Mrs. Consterdine (WPG), Mrs. N. Wallace (VW), Mrs Simpson (Cedar C), Mrs. M. Mabell (Ter).

Section 2—Mrs. E. Keating (VW), Mrs. F. P. MacGregor (WPG), Mrs. Staples (B), Mrs. T. Owen (Vic), Mrs. M. Greer (Tac), Mrs. W. Peddle (LH).

Section 3—Mrs. J. Bremner (WPG), Mrs. W. Peden (CPR), Miss L. W. McCready (NV), Mrs. H. Milnes (LH), Mrs. C. Donevan (MP), Mrs. L. Burley (WV), Miss E. Douglas (Vic), Mrs. Morrison (WR).

Section 4—Mrs. Sneddon (CPR), Mrs. G. Upward (Vic), Mrs. M. Brewis (WV), Mrs. A. Stewart (B), Mrs. J. Pringle (MP), Mrs. C. Rumball (Hast), Mrs. E. Lloyd (VW), Mrs. Stables (GV).

Sections 1 and 2 play at C.P.R. Green, 9 Monday.

Sections 3 and 4 play at Victoria West Green, 9 Monday.

Three games Monday, 9, 11 and 2.

Section 3 and 4 play at C.P.R. Green 9 Tuesday. Play two games.

Sections 1 and 2 play at Victoria West Green, 9, Tuesday. Play two games.

Section winners play off 2.30 Tuesday.

**WOMEN'S SINGLES**

1. E. Kealing (VW), 2. Mrs. Greenwood (WR), 3. Mrs. Moorehouse (CPR), 4. Mrs. F. P. MacGregor (WPG), 5. Mrs. N. Findlay (VW), 6. Mrs. C. Rumball (HE), 7. Mrs. C. Donevan (MP), 8. Mrs. Pass (B), 9. Mrs. Holmes (WR), 10. Mrs. D. Belshaw (New), 11. Mrs. Higuebran (VW), 12. E. McHallam (GV), 13. Mrs. Stewart (B), 14. Mrs. Thompson (PR), 15. Mrs. Lloyd (VW), 16. Mrs. M. Brewis (WV), 17. Mrs. Schmeis (CPR), 18. Mrs. G. Bagley (WPG), 19. Mrs. A. Cowan (MP), 20. Mrs. B. Jenkins (VW), 21. Mrs. L. Hunter (NV), 22. M. C. Smith (Dun), 23. Mrs. MacDonald (CPR), 24. Mrs. J. Dale (HE), 25. Mrs L. Doherty (Tac), 26. Mrs. Butterfield (Vic), 27. Mrs. Wallace (VW), 28. Mrs. Stewart (WR), 29. Miss J. Speed (CPR), 30. Mrs. G. Kilpatrick (WPG), 31. Mrs. Jealouse (VW), 32. Mrs. M. Dolley (B), 33. Mrs. Eastham (B), 34. Mrs. A. Stewart (NV), 35. A. Wilson (VW), 36. Mrs. J. Pringle (MP), 37. Mrs. Peden (CPR), 38. Mrs. Morrison (WR), 39. Mrs. Passmore (B), 40. Mrs. B. Thomas (Tac), 41. Mrs. A. Donald (VW), 42. Mrs. H. Allison (New), 43. Mrs. O. Davis (WPG), 44. E. Sommerville (VW), 45. Mrs. W. Brown (HE), 46. Mrs. Staples (B), 47. Mrs. H. Galbraith (HE), 48. Mrs. W. Little (MP), 49. Mrs. W. Kenmuir (Nan).

**Monday Night at 7**

No. 1 to 25 play at CPR Green; No. 26 to 49 play at Victoria West Green.

Key—S.P. Stanley Park; WR. White Rock; NW. New Westminster; Vic. Victoria; VW. Victoria West; B. Burnside; Sea. Seattle; LH. Lake Hill; GV. Grandview; CPR. Canadian Pacific; WV. West Vancouver; Ter. Terminal; WPG. West Point Grey; BBy. Burnaby; Ker. Kerrisdale; Dun. Dunbar; Nan. Nanaimo; SV. South Vancouver; Cal. California; PR. Powell River; Tac. Tacoma; Chil. Chilliwack; Hast. Hastings.

# Favored Ruffian Wins Handicap For 'Babies'

VANCOUVER (CP)—Ruffian won the $1,200 British Columbia Breeders' Handicap for two-year-olds bred in British Columbia Friday at Exhibition Park, flashing to an easy 2½-length victory over Happy Lancer and Canim.

With jockey Willie Slocum up, Ruffian moved up to Happy Lancer on the first turn, then drew away in the final sixteenth of the 5½-furlong run.

The favorite, Ruffian, paid $3.45 to win.

More mutuel upsets occurred again yesterday when Ascot Maid came very fast in the eighth to pay $34.95, $10.05 and $3.80 and Hair Do took the fifth to return $30.20 to win. Marshall F paid $22.95 for a nose bet in the first.

The double again reached the $100-mark as Marshall F's victory combined with favorite Rayeda Mc's triumph in the second boosted the pool to $136.85. The quinella, Ascot Maid to Uncle Ol, paid a healthy $73.00.

Results follow:

First race—Purse $850, claiming, for three-year-olds and up, foaled in Canada, six furlongs:
Marshall F (Bailey) $22.95 $11.20 $6.60
Saanichton (T. Johnson) 4.95 3.40
Tangible (Rizzo) 3.50
Time, 1.15 2-5. Also ran: Lumby, Royal Time, Cherry Marcus, Curious Marcus, Gallward, Curley E, Bethact.

Second race—Purse $850, claiming, for three-year-olds and up, six furlongs:
Reyeda Mc (Christnsen) $7.90 $4.00 $2.55
Noreen (Neal) 3.60 2.65
Fountain Girl (Coppernoll) 3.95
Time, 1.15. Also ran: Foxy Donna, Khedive's Star, Franklin D., Red Chalk, Fire Engine, Sword Dance, Dolly Somers.
Daily double, $136.85.

Third race—Purse $850, allowance, for three-year-lds and up, six furlongs:
Princess Nancy (Moreno) $14.30 $4.60 $2.80
Fouraday (Neal) 3.50 2.50
Hango Sister (Coppernoll) 3.20
Time, 1.14 3-5. Also ran: Roman Devil, Trace Band, Booter Prince, Pacific Jewel, Top Shower.

Fourth race—Purse $850, claiming, for three-year-olds and up, 5½ furlongs:
Inchkeith (Summers) $4.15 $2.95 $2.40
Harney Rose (Stoddard) 3.20 2.85
Top Tar (Christensen) 6.25
Time, 1.08 2-5. Also ran: Ned's Pride, Isaqueen, Banners High, Which Glint, Idaho Princess, Chippergram, Witch Hunter.

Fifth race—Purse $850, claiming, for three-year-olds and up, mile and sixteenth:
Hair Do (Hall) $30.20 $12.15 $5.65
Pepper Pot (H.Johnson) 6.60 3.55
Katonga (Rizzo) 3.15
Time, 1.49 1-5. Also ran: Cherokee Boy, Nez Beau, Leslie C., Bird On Wing, Dark Rica.

Sixth race—Purse $850, claiming, for three-year-olds and up, six furlongs:
Redster (H. Johnson) $11.60 $5.15 $3.70
Little Louella (T.Johnson) 3.65 3.00
Interned (Neal) 6.30
Time, 1.15. Also ran: Western Comet, Star Destrer, Gala Hat, Happy Bob, Safety Bolt, Valdina Charm.

Seventh race—Purse $1,200, Handicap, for two-year-olds bred in British Columbia, 5½ furlongs:
Ruffian (Slocum) $3.45 $2.65 $2.25
Happy Lancer (Neal) 4.45 3.70
Canim (Moreno) 2.35
Time, 1.09 2-5. Also ran: Pardina, Beattie C., Be Frank.

Eighth race—Purse $850, claiming, for four-year-olds and up, mile and 70 yards:
Ascot Maid (Neal) $34.95 $10.05 $3.80
Uncle Ol (Matthews) 6.25 3.70
Gene S (Stoddard) 2.70
Time, 1.48 2-5. Also ran: Mataco, Arbor Vita, Blue Lightning, Boots Shorty, Teddy's Flying, Friarworth, Jubilyn.
Quinella, $73.

# St. Catharines Crews Hold Lead In Canadian Henley

PORT DALHOUSIE, Ont. (CP)—Buffalo's Westsides' four-year domination as club champion of the annual Royal Canadian Henley appeared to be near the saturation point today. Its successor, dependent on outcome of the 13-event final-day card, probably will be St. Catharines, Ont.

The writing was on the wall Friday when St. Catharines crews took almost everything in sight, particularly in the fours and eights which have been Westsides' specialties for years St. Catharines went into Friday's program runner-up for the club title, 1½ points behind Buffalo and when crews finished chugging up and down the choppy Old Welland Canal waters, the score card read: St. Catharines 211, Buffalo 155½.

Big event of the regatta, the championship singles, is a five-man affair—three Canadians and two Americans.

**DUBOIS COMPETES**

Canadian contenders are: Defending champion Ken Nunns, 22-year-old member of Toronto Argonauts; 38-year-old Theo Dubois of Winnipeg who defeated Nunns in the 1948 Olympic trials; Gabe Beaudry, 22, Ottawa, winner of the association singles Friday and coached by Harry Arlett of England who primed Jack Guest Jr., Toronto, in his successful bid for the diamond sculls in 1930.

The Americans are Joe Angyal, New York Athletic Club, winner of the open and 145-pound quarter-mile dashes earlier this week, and Russ Reynolds, Ecorse, Mich., who won the association singles a couple of years ago.

# Cricketers Favor Dominion Tourney

CALGARY (CP)—Officials of the Canadian Cricket Association today were on record as favoring the continuation of the Dominion cricket tournament next year. The tournament will probably be held at Winnipeg.

Prior to the meeting last night, it had been suggested that the tournament be suspended in favor of a tour by a team from either Australia, the United Kingdom or the British West Indies. The proposed tour was shelved pending further inquiries.

# Ninth-Inning Rally Gives Students Win

The city senior A men's zone softball playoffs continue to produce surprising results.

Chinese Students supplied the latest eyebrow lifter last night by scoring three runs in the first half of the ninth inning to defeat Brentwood Aces 6 to 3 in the first game of a best-of-three semifinal series. Timber Service had previously qualified for a berth in the finals by knocking off Douglas Tire in three games

With the score tied at 3 to 3 in the final stanza, Jimmy Chan of the Students opened the inning with a single. A sacrifice hit and a wild pitch by Brian Sluggett put Chan on third. Chan scored tie-breaking run when John Furmston made a neat running catch of a foul fly from the bat of Tom Derr.

Jimmy John followed with a triple and Bung Derr singled to score the second run of the stanza before Sluggett was relieved by manager Rom Knott.

Knott walked in the third tally before retiring the side.

**ERRORS HURT**

Students had taken a two-run lead in the second inning on two Brentwood errors, a double by Quinton Mar and an infield out. They pushed across a singleton in the fifth to lead 3 to 0.

Aces finally got to starter Jim Chan of Students in the sixth and loaded the bases with only one out. Stan Tenning took over and after getting a force at the plate saw one run come in on catcher Gordy Chow's error in attempting a double play.

A two-run error by Quinton Mar enabled Brentwood to knot the score at 3 to 3 in the eighth.

Tomorrow the clubs will meet in the second game of the series.

**SERIES TIED**

In the women's city playoffs, Adverts squared their best-of-three series with Dodgerettes by whipping the youthful nine 16 to 6.

Garrison shut out Sidney Roofing 11 to 0 in a men's senior B game. Garrison mound ace Law had a no-hitter going into the ninth inning. He struck out 12.

Short scores of senior A game follows:

| | R. | H. | E. |
|---|---|---|---|
| Chinese Students | 6 | 10 | 4 |
| Brentwood Aces | 3 | 6 | 4 |

J. Chan, Tenning (6) and Chow; Sluggett, Knott (9) and R. Benn.

**TIDES**

| July | Time h.m | Ht ft. | Time h.m. | Ht ft. | Time h.m | Ht ft. | Time h.m | Ht ft. |
|---|---|---|---|---|---|---|---|---|
| 30 .. | 0.10 | 6.4 | 5.10 | 7.7 | 12.07 | 3.8 | 19.15 | 8.7 |
| 31 .. | 1.20 | 5.5 | 6.42 | 6.9 | 12.45 | 5.0 | 19.43 | 8.9 |

**SUNRISE AND SUNSET**
Pacific Standard Time
July 31—Rises 4.46 a.m.; sets 7.54 p.m.
Aug. 1—Rises 4.47 a.m.; sets 7.52 p.m.

# Draw Released For Gorge Handicap Golf

Draw for the qualifying round of the Gorge Vale Golf Club handicap championship tomorrow follows:

J. Merriman, R. Hoadley and E. Whitemore.
R. Fleming, W. Nielson and H. Kirkham.
D. Malcolm, J. Walker and A. Tregallis.
R. Herbertson, C. Holding and H. Pigot.
W. Bird, K. Hincks and D. Gilbard.
A. Nelson, R. Wakelin and R. Wray.
L. Derman, G. Merriman and N. Hogan.
C. Hamilton, A. Cowx and C. Boden.
H. Harris, J. Clark and V. Lowe.
F. Merriman, W. Sutherland, and J. Lawrence.
D. Caughlin, A. Zuick and E. Hume.
K. Cole, J. Stratton and J. McMillan.
H. Pritchard, A. Atwell and D. Hosmer.
R. Bell, S. Field and F. Vettese.
H. Fanthorpe, H. Ashton and K. Garland.
H. Atkinson, S. Paterson and A. Stokes.
R. Luxton, G. Murrell and H. Reid.
L. Brookbank, R. Porter and C. Holland.
L. Holding, N. Galbraith and R. Johnstone.
G. Ford, J. Carlow and T. Valentine.
H. McDonald, E. Neal and D. Burdon.

Threesomes will tee off at five minute intervals. Post entries will be accepted.

# B.C. Women's Golf Squad Selected

VANCOUVER (CP)—Mrs. Rena O'Callaghan, Mrs. W. Knox, Babs Davies and Mrs. Phil Godden will comprise B.C.'s entry in the interprovincial women's golf championship here.

Mrs. O'Callaghan of Vancouver's Fraserview wound up on top with a 337—three better than the 72-hole total compiled by Marine Drive's Mrs. Knox. Miss Davies, also of Marine Drive, had 336.

Fourth player wasn't settled until Mrs. Godden and Mrs. B. Evans, of Quilchena and Capilano respectively, played 18 holes after finishing up tied with 350. Mrs. Godden fired an 88 to capture the berth.

# Would Subsidize Ball At Cooperstown

SCHENECTADY, N.Y. (AP)—Cooperstown, birthplace of baseball, was suggested today as a spot for organized baseball.

Since the village's population of 2,500 is too small to support a professional club of its own, the president of the class C Canadian-American League proposed that the two major leagues and the National Association of Minors join in subsidizing baseball at the site of the game's shrine.

SAN FRANCISCO—Al Hoosman, 204½, New York, stopped Al Spaulding, 213, Oakland, Calif., 3.

# City Hall In First Defeat Of Season

Northwestern Creamery handed City Hall its first defeat of the season in the Utility Softball League this week as Emery Brasseur bested Pete Cairns of City Hall in a pitcher's duel, 2 to 0.

Brasseur struck out 12 in blanking the City Hall nine while Cairns took 14 on strikes.

A base on balls to Lenton followed by a two-base hit by Ball accounted for the Creamery's first run in the fifth frame. Ball also drove in the second run in the seventh with a single.

In other games, Atlas defeated B.C. Telephone, 17 to 16, and Gyros edged B.C. Electric, 18 to 17. It was the first win of the season for the Atlas nine.

**SOFTBALL WORKOUT**

Timber Service senior A men's softball team will practice at Central Park tomorrow morning at 10. All players are requested to attend.

**UPLANDS GOLF**

The annual captains vs. secretaries women's golf match at Uplands yesterday ended in a tie.

HOLLYWOOD, Calif.—Harold (Baby Face) Jones, 138½, Detroit, outpointed Charlie Salas, 141¾, Phoenix, 10.

**1947** PLYMOUTH SPECIAL DE LUXE 4-DOOR SEDAN. Equipped with air conditioner, sun visor and fog lights. It's a Plymouth! What more can we say **$1795**

**1946** CHEV. 4-DOOR SEDAN. Heater equipped. This car is in dandy shape from stem to stern. What a buy **$1550**

**1948** FARGO ½-TON EXPRESS. This little truck is absolutely like new. Driven less than 10,000 miles. Equipped with heater and heavy-duty tires. Don't miss this one **$1595**

**1948** FARGO 1-TON EXPRESS 126-inch w.b. This truck is in showroom shape. An exception buy at **$1695**

**1944** MAPLE LEAF 2½-TON TRUCK. Privately owned. Excellent shape throughout. Renforced frame. Ten-ply tires. All A1 **$1195**

OLSON motors LTD

VIEW ST. BARGAIN HI-WAY LOT
864 VIEW ST. G 1144
Chrysler — Plymouth — Fargo

**CLEARANCE OF**

**USED ENGINES**

*ALL RECONDITIONED*

**OUTBOARDS**

| | |
|---|---|
| JOHNSON, 2½ h.p., 1948 | $120.00 |
| EVINRUDE, 3.3 h.p., 1949 | $150.00 |
| ELTO ACE, 1½ h.p., 1940 | $58.00 |
| MARTIN 60, 7 h.p., 1948 | $138.00 |
| EVINRUDE, 4-cyl., 16 h.p., 1940 | $135.00 |
| JOHNSON, 10 h.p., 1938 | $70.00 |
| EVINRUDE, 4-cyl., 10 h.p., 1948 | $205.00 |
| BENDIX, 2 h.p., 1941 | $55.00 |
| CHAMPION, 4 h.p., 1948 | $65.00 |
| CHAMPION, 4 h.p., 1949 | $115.00 |
| CHAMPION, 4 h.p., 1949 | $95.00 |
| LAUSON, 4-cycle, air-cooled, 2½ h.p., 1948 | $80.00 |
| JOHNSON, 5 h.p., 1936 | $55.00 |
| HIAWATHA, 5 h.p., 1949 | $80.00 |

**AIR-COOLED INBOARDS**

| | |
|---|---|
| WISCONSIN, 3 h.p. | $85.00 |
| WISCONSIN, 5 h.p. | $95.00 |
| WISCONSIN, 6 h.p. | $140.00 |
| BRIGGS-STRATTON, 1¾ h.p. | $80.00 |
| BRIGGS-STRATTON, 7 h.p., marine | $165.00 |
| STUDEBAKER CHAMPION | $250.00 |
| KERMATH JEEP, 50 h.p.; marine engine, as new | $375.00 |
| OSCO MERCURY CONVERSION | $675.00 |
| CHRYSLER CROWN, 2½:1 R.G. | $950.00 |
| UNIVERSAL SEA LION, new | $1350.00 |

**ANGUS MARINE**

Sales and Service

1129 WHARF ST. PHONE G 7431

MONDAY, 9 A.M.
SEE THE NEW
PLYMOUTHS
With 111-Inch Wheelbase
• PLYMOUTH COUPE
• PLYMOUTH TWO-DOOR
• PLYMOUTH SUBURBANITE
On Display Monday
OLSON MOTORS
Quadra and Yates G 1144

PLAY A Dunlop to win!

They Click

Also makers of Auto, Truck, Bus, Agricultural, Aircraft, Motorcycle, Bicycle Tires; Accessories; Industrial Rubber Products; "Dunlopillo" Latex Foam Cushioning.

At Drug Stores and Pet Shops

*Waiting for You* **NOW**

**'49 FORD TRUCKS** ★

**Longer Lasting for they're "Bonus Built"**

There's extra strength in every vital part . . . new value and performance for lifetime service.

And they're here now . . . the model, the weight for the job you have in mind. Pickup to heavy duty . . . it's a matter of choosing the unit you need . . . they're ready for immediate delivery. No waiting or delay.

**DRIVE IT AWAY!**
For instance, this new Ford Pickup—ready for the road—and you need only pay
**$625**
DOWN
with your present truck taken in trade.

NATIONAL MOTORS

FORD HEADQUARTERS
Heart of Auto Row 819 Yates Street

# First Big Cut In Fatal Crashes Shown For First Half Of 1949

The first substantial reduction in the number of fatal accidents and accidents in which persons were injured since gasoline rationing was effected in B.C. during the war was reported today.

The report, comparing statistics for the first six months of this year with those for the first six months of last year, showed a 19.7 per cent reduction in the number of fatal accidents and a 16.43 per cent reduction in the number of accidents in which injuries were recorded.

The number of persons killed was down by 10.14 per cent while the number of persons injured was down by 1.84 per cent.

The statistics are all the more encouraging because the increase in licensed motor vehicles and motorcycles during the period was 12.4 per cent.

"It is wonderful," said G. A. Hood, superintendent of motor vehicles. "It shows at least that people are beginning to think when they drive."

Asked what role B.C.'s "pink slip" highway responsibility plan had played in saving limbs and lives, Mr. Hood said:

"I thing definitely it has had something to do with it."

It is impossible to show exactly what extent the "pink slip" law which came into force in March, 1948, actually did play.

The report showed reportable accidents at 8,120 for the first six months of this year, a 12.7 per cent increase over the first half of 1948. Property damage totaled $1,515,976 for the first six months of this year, compared with $1,197,503 for the same period last year. This is an increase of 26.59 per cent.

Officials are not concerned about these figures in view of the increase in number of licensed motor vehicles and the sky-rocketing costs of repair work, which not only have swollen the bill for property damage but made more accidents reportable.

Deaths during the first six months of this year number 62, compared with 69 for the first six months of last year. Persons injured in traffic accidents number 1,970, compared with 2,007 for the first six months of 1948.

Fatal accidents totaled 53 for the first six months of this year, compared with 66 for the same period of last year, while accidents in which injuries were recorded totaled 1,221, compared with 1,461 for the first half of 1948.

At the end of June, B.C. had 203,873 licensed motor vehicles and motorcycles, compared with 181,382 on that date in 1948.

**Mrs. E. M. Rowe, of New York** City, reported to police Friday that while she was shopping in the city Thursday an expensive camera, German make, was stolen in one of the stores she visited.

**DISPLAY PRIVATE COLLECTIONS**—Greater Victoria Arts Centre next week will display a number of privately-owned paintings. Shown here, right foreground, is a water-color by David Cox, painted in 1853 and depicting Mount Snowdon from Bettip-y-Cold, Wales. To the immediate left are three paintings—the large centre one by Sir William Richmond and the two flanking it by George Richmond. All four are owned by Mr. and Mrs. A. S. Wyllie. Also included in the display is a fine oil on Dresden china depicting Raphael's "Holy Family," now hanging in the Royal Art Museum at Munich. This piece has been loaned by Col. E. H. Casper. The display can be seen from Tuesday to Saturday from 11 in the morning to 5.30 in the afternoon, and again from 7.30 to 9.30 in the evening.—(Photo by Ken)

# Job Applicants From Elsewhere In Canada Seek Work In City

Victoria continues to appeal to women from other parts of Canada, and those who are here do not want to leave, the weekly report of the National Employment Office here indicates.

C. A. Mudge, N.E.S. manager, said today there have been "quite a number" of inquiries during the week from out-of-town female applicants seeking advice as to employment opportunities here and few local applicants are interested in out-of-town employment, though good opportunities in professional fields are available.

Ratio of female applicants for jobs to jobs available remained unchanged at 2 to 1.

**VERY LITTLE CHANGE**

The overall labor picture, male and female, shows very little change, Mr. Mudge reported, noting that although the number of applications for employment increased slightly, there was a greater increase in the number of jobs available, so that the ratio of unemployed to vacancies for men and women, dropped only from 4.4 to 1 to 4 to 1.

"There has been a good flow of orders passing through the N.E.S. office for males this week, which have, in the main, been promptly filled from our files of applicants. There is a good supply of carpenters available, although this is expected to be a temporary situation. Auto body and fender men and auto mechanics with specialized training are in demand," Mr. Mudge said.

Orders from other parts of Canada include requests for a fourth class stationary engineer, a gunsmith, plumber foreman, draughtsmen, engineers and nurses.

Ratio of male unemployed to jobs available dropped from 6.6 to 1 last week to 6 to 1 now.

# Qu'Appelle Park Children Make Puppets For 'Cinderella' Show

The story of Cinderella and her prince unfolded before hundreds of children at Qu'Appelle Park when puppets made, costumed and guided by youngsters, presented a show.

The little theatre on which the puppets were made to perform, as well as the scenery were built by children attending the playground which comes under the Saanich Recreation Council. The show will be repeated by special request Wednesday night before the regular outdoor movies.

Following the show a fancy dress parade was held when prizes were awarded to: Diana McBratney, Teddy Best, Sharon Wilson, Shirley Lange, Louise Allen, Margaret Trickey and Brian Veach. Judges were Mrs. E. Aitken and Mrs. B. Burns.

**GORGE PARK**

Hats were in the news at Gorge Park.

They ran the gamut from old-fashioned to hilarious with one ingenious number comprising an old colander completely covered with vegetables.

Prizes went to: Lynne Taylor, Louise Ann Ledson, Pam Gardiner, Beverly Gandy, George O'Brien, Richard Ives, Keith Gray, Brian Gray, Lenore Blake, Linda Abbot, Sandra Crawford, Joan Crawford, John Gray, Marcel Bousur, Keith Averill, Aileen Averill, Diane Miles, Terry Clark, Gail Crawford, Pat Blake and Lenore Blake.

An exhibit of doll houses and furniture made by the youngsters at the park under direction of Mrs. J. L. Pogson, supervisor, will be the next special event at Gorge Park. Judges for the hat contest were Mrs. A. R. Christison, Mrs. A. Dempster and Mrs. B. Dobbyn.

**RUDD PARK**

At Rudd Park a home cooking contest for children highlighted the week's events, with the kiddies entering all manner of their own home-made goodies.

Winners were: Jeanette Pedneault, Dick Hall, Hazel Dewar, Gary Mesher and Terry Mesher. Judges were Mrs. E. C. Head and Mrs. R. H. Flint. A fancy dress parade followed.

**TOLMIE PARK**

A decorated vehicles parade was held at Tolmie Park. Prizes went to: Kathleen Green, Pat Crompton, Pamela Elliot, Gloria Merritt, Joan McKinty, Trevor Lock, Randall Lock, Dianne McKinty, Jack Hole, Douglas Green, Brian Page, David Ralph, Marion Thompson, Barbara and Dianne Findler, Bonita McKinty, Valerie Rose, and Larry McKinty.

The next special event Wednesday afternoon at 2, will find children garbed in newspaper suits and dresses.

**STRAWBERRY VALE**

A pet show was the attraction at Strawberry Vale playground this week. Winners were: Jimmy Pointer, Muriel Williams, Petter Napper, Verna Pearson, Lorna Creelman, Joe Frackson, Billy Williams, Myrna Preeds, Joan Layton, Billy Jones, Barry Reid, Teddy Seedhouse, Heloise Johnson, Linda Gent, Lynn and Barbara Patrick.

**PLAYFAIR**

Playfair Park saw a scavenger hunt as the special event this week. Winners were: Judy Worthington, Fay Miller, Ralph Stratford, Roger Purves, Mary Walker, Barry Lidstone, Dennis Genn and Linda Hall.

A sand castle contest was held at Oak Street playground when forest, gardens and other creations were judged. Winners were: Patricia and Louise Leahy, Beverly Baretta, Margaret Packer, Donna Harris and Denny Cameron. A costume party will be held Monday afternoon at 3.

# Dancing Chorus So Good It Stops Show At Starlight Theatre

One of the largest audiences ever to attend a performance of the Starlight Theatre Friday night brought down the house when the dancing chorus in "The Firefly" was called back three times. Aida Broadbent, Hollywood dance director, considers the Victoria dancers one of the finest groups she has ever worked with.

The last performance of "Firefly" will be presented tonight in the Memorial Arena at 8.30. With the glamorous Ann Andre and a large supporting cast of 75 including Pixie, the Shetland pony, "Firefly" is the most brilliant production of Rudolf Friml's great musicals. The lavish costumes and beautiful settings accompanied by the full orchestra, brings to Victoria a musical presentation equal to any show that could be seen on Broadway.

The second part of the Starlight Theatre's 1949 season presented by the Victoria Theatre Foundation, will open Aug. 15 with the fast moving "Roberta" and for its final presentation the most famous of all musical shows, which includes Grieg's magnificent music "The Song of Norway," will open Aug. 18 for three nights.

# First Public Court Tennis Tournament Aug. 22-26

The first public court and playground tennis tournament ever held in Victoria, according to Gordon Hartley, city playground director, will be staged at Stadacona Park the week of Aug. 22 to 26, with finals played at Victoria Lawn Tennis Club Aug. 27.

"Other cities across Canada have public tennis court tournaments but up to now in Victoria it has all been club play," Mr. Hartley said.

Tennis instruction is given regularly Tuesday, Wednesday and Thursday of each week at Stadacona Park. By special arrangement with the Victoria Lawn Tennis Club, children showing promise are given a junior membership rate at the club. To date five children have been sent to the Victoria Lawn.

Final field day for the Victoria city playgrounds will be Aug. 17, at Royal Athletic Park. A swimming gala is set for the evening of the same day at Crystal Garden.

Friday afternoon races and eliminations for the special field day will be held at Central Park.

Wednesday afternoon at Central, an inter-park tournament in volley-ball and horse-shoe pitching will be held. It will include all parks competing against each other in a round robin tournament.

Mr. Hartley reported parks at the half-way mark in their program with a great increase in attendance at all parks this year compared with the same date last year.

The special event at all parks Friday took the form of a doll show for girls and bicycle races for boys, including speed, slow and line riding contests. It was the best attended event to date.

At Central Park alone, more than 500 children participated with more than 300 spectators.

Tonight at 6.15, Dr. Henrietta Anderson, director of the Victoria Recreation Council, will be Mr. Hartley's special guest of the Saturday night playground broadcast.

Swimming instruction will be given as usual, Tuesday and Friday mornings at Crystal Garden.

# S.P.C.A. Continues Fight To Slaughter Horses For Shipment

The question of shipping live horses from Canada to Belgium for food is before the Victoria branch of the S.P.C.A. again.

James Barr, president of the local humane society, said that despite advice from Ottawa that the practice had been discontinued, a letter just received from the society's counterpart in Antwerp gives information to the contrary.

"We will be taking this matter up again with Ottawa and will try to have the animals slaughtered in this country," Mr. Barr said.

"It is a horrible traffic and a great many people feel very strongly about it," he added.

A letter from J. Jacobs, general secretary of the R.A.S.P.C.A. in Antwerp, stated that on June 21 this year the ship, Anunciada, arrived in Antwerp from Montreal with 124 horses and 22 cattle.

**TWO KILLED**

Two of the horses had to be killed aboard the ship in Antwerp because of illness, the letter said.

"According to information from I.L.P.H. in London, 130 horses were taken aboard in Montreal. If this is so we may believe that six died on the way and were thrown into the sea," the letter continued.

Mr. Jacobs went on to say that it was true the horses endured much suffering in the Atlantic crossing, especially in rough weather, but they did not receive any ill-treatment at destination.

"Our society, in co-operation with the city and port authorities, take any possible measure to prevent any brutal treatment."

**W. M. Stewart, 21 Olympia** Street, told city police Friday night that two auto rugs were stolen from his car parked in the driveway of the Olympia address.

# *Seldom Heard Beethoven Sonata Meets With Favor*

By AUDRY St.D. JOHNSON

A Beethoven Sonata seldom played, due largely to its peculiar difficulties, was heard by music lovers for the first time Friday night, and thanks to the superb manner of its presentation, met with immediate favor.

The pianist was Charles Palmer, playing in an intimate salon atmosphere before a limited audience of 130 people. Miss Sara Spencer had loaned her home at 1010 Moss Street for the occasion. The recital was sponsored by the Arts Centre of Greater Victoria. Mr. Palmer was assisted in recital by baritone John Bray in two vocal groups. A happy air of informality was enhanced by the two artists introducing their numbers with an interesting commentary in casual conversational style.

Concerning the Sonata, Opus 109 in E Major, Mr. Palmer told his listeners that this work, irregular in form, showed the trends of the aging Beethoven. In the performance that followed, the horrific technical and rhythmic problems smoothed away and what emerged was the pure essence of music; every thought and intention made crystal-clear because the pianist saw so deeply into the complex fabric, and so fully comprehended what he saw. The ability to share that understanding with his audience is a mark of Mr. Palmer's extraordinary musicianship.

Beauty of tone in his most dynamic forte passages, is one of the significant features of his performance. But to say that he is a great interpretive artist is the whole truth and any discussion of his unique technical prowess is pretty much beside the point. The warm, exultant majesty of the Bach, the intangible drifting shadows of Debussy's "Reflets dans l'eau," the brilliant lace-work of Chopin, were all vividly expressed and equally satisfying.

Mr. Palmer accompanied John Bray whose well-placed, resonant baritone was especially warm and expressive in Mattei's "Non e Ver" and the Negro Spiritual, "Land of Degradation." Mr. Bray sings well, having much natural beauty in tonal quality and a good production technique, but his range is limited and does not include the profound dramatic color necessary for the Glinka, "A Life for the Tsar," in spite of the fact that this was sung with considerable feeling.

The artists and hostess were thanked by Dr. Harry Hickman on behalf of the Arts Centre.

## Official Language Of E.L.A.N. Is French

Official language of E.L.A.N. (Education for Living Among Nations) now in summer session at Shawnigan Lake, is French.

The organization was founded in 1938 and each year offers courses in various languages, music, folk-dancing, theatre, social sciences and democratic procedure. Promotion of better understanding among citizens of all nations is the aim of the organization.

## ANNOUNCEMENTS

**"Strange, when you come to** think of it, that of all the countless folk who have lived before our time on this planet not one is known in history or in legend as having died of laughter." So you're perfectly safe in coming to see "Moon For Melisande," at the Victoria Little Theatre, opening Sept. 19. ***

DREAMING OF A USEFUL ATTIC?

See the V.I. Hardwood Floor Co! Our expert workmen will lay a handsome floor for you as Step One in making those attice room dreams come true. Stop in . . . or call us . . . about it this week. Ask about MONTHLY PAYMENTS to cover the cost.

Floor Specialists Since 1921

V. I. HARDWOOD FLOOR CO.

2106 DOUGLAS ST. G 7314

HOSIERY 97c PAIR

Substandards of a well-known brand. Crepe, in two smart shades, and 51-gauge nylons in three shades. 8½ to 11

Slight defects but will give you lots of wear.

SLIPS 32 to 40. Sulette - Pacemaker - Formula. 3.00 and 4.00

DICK'S DRESS SHOPPE

1324 DOUGLAS ST. E 7552

Kodaks and Brownie Cameras

Keep a picture record of your summer vacation . . . Let us show you the various models in Kodaks and Cameras.

Kodak Films . . . Developing, Printing and Enlarging

THE OWL DRUG CO. LTD.

Campbell Bldg., Cor. Douglas and Fort Phone G 2117

Prescription Specialists for Over Fifty Years

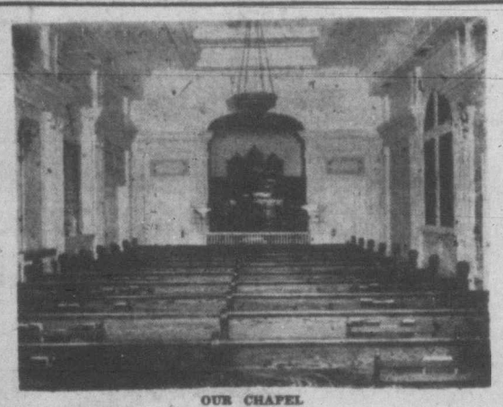

OUR CHAPEL

HAYWARD'S

B.C. FUNERAL CO. LIMITED

82 Years Serving Greater Victoria

Parking Space Available for Those Attending Funerals

REGINALD HAYWARD Managing Director

REGINALD HAYWARD JR. Director

734 BROUGHTON ST. TELEPHONE E 3614

REMEMBER MORE HOMES are heated by the FAMOUS OIL-O-MATIC than by any other make of automatic heating equipment. Full particulars E 7713

W. R. Menzies & Co.

523 CORMORANT ST.

Plumbing - Heating - Oil Burners Sales - Service - Installations

WILSON FROZEN FOODS

14 Varieties Fruits and Vegetables all Garden Fresh!

Outdoor Equipment Headquarters

★ SAILS (MADE TO ORDER)

★ TENTS (ALL SIZES)

★ SLEEPING BAGS

★ AIR MATTRESSES, AIR CUSHIONS

★ LIFE JACKETS

★ LIFEBUOYS

★ FENDERS

★ BOAT AND LAUNCH CUSHIONS

EVERYTHING IN CANVAS

F. JEUNE & BRO. LTD.

570 JOHNSON G 6432

TURN YOUR OLD GOLD INTO CASH

K. A. McLeod Co. Ltd.

(THE OLD GOLD SHOP)

Now Located at 1111 Douglas

ONLY AT Fletchers

will you find these famous PIANOS . . .

STEINWAY

HEINTZMAN

NORDHEIMER

WEBER

In Victoria, it's only at Fletchers that you can get these nationally famous instruments, the gracious beauty of design, the rich glorious tones that are found only in quality pianos by world-famous craftsmen.

Fletchers

4 Floors at 1130 Douglas Street

VANCOUVER ISLAND HEADQUARTERS FOR FAMOUS PIANOS

OUR PAINT JOB

FITS your POCKETBOOK

MOONEY'S

Call for Estimate NOW!

814 CORMORANT ST. E 4177 1128 VANCOUVER ST. B 1213

# Fancy Dress, Vehicle Parades Held At Oak Bay Playgrounds

Fifty-five children, ranging in ages from three to seven years, took part in the decorated vehicle and fancy dress parade at Lafayette Park Friday.

Costumes included fairies, a Chinese boy and a queen of hearts complete with a tin of tarts, to play out the old nursery rhyme. Judges were Mr. J. Oakman and J. McIlwraith, headmaster of Cambuslang School, Scotland.

Winners were: Jimmie Taylor, Joan Sands, Peggy McKay, Patricia Holland, Walter Grant, Francis Steel, Norma Higgins, Susan Anderson, Eliot Maltman, Ricky Higgins, Alec Cave, Jimmy Powell, Marilyn Wallace, Pauline Boyko, Bonnie Maltman, Freddie Bowditch, Carole Miller, Margaret Larsen, Sharon Butler, Shirley Butler, Robert Grant, James Walker and Margo Bowditch.

Thursday morning Williows Playground held its sand castle contest with children from three to 12 years of age competing. Judges were Mrs. M. Grant and Mrs. G. F. Rose.

Winners were: Russell and Ronald Morgan, Graham Reid, Alan McDonald, Barry Entwhistle, Pamela Johnson, Susan Brown, Hilary Wells, Diane Godfrey, Maureen and Pat Goodspeed, Sally Neale, Carole Reid, Jennifer Costain, Jean Watt and Robert McGraw.

**SPORTSMANSHIP TALK**

Frank Matoh and Larry Ward of the Victoria Athletics gave a talk on sportmanship and demonstration of fielding and pitching technique at Windsor and Willows playgrounds.

Mr. Ward told the children he started his baseball career at a playground.

Finals of the senior boys' and girls' baseball teams will be held Aug. 3 at 1 at Oak Bay High School.

Plans for closing demonstrations next week include a display of activities, comprising rhythm band, folk dancing, gymnastics, play acting and handicrafts at Windsor Park, Thursday night at 6.45. Parents are urged to attend.

Picnics with novelty events and food provided by the Oak Bay Kiwanis Club will be held Friday and Saturday mornings at Willows and Windsor, respectively.

Lafayette Park will hold its final display at 10 Friday morning. Parent organization and interest had much to do with the success of Lafayette Park.

## IMPERIAL BANK OF CANADA ELECTS NEW DIRECTOR

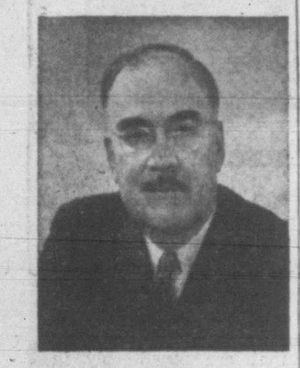

I. K. JOHNSTON

Imperial Bank of Canada announces the election of Mr. I. K. Johnston to the Board of Directors. Mr. Johnston continues as General Manager of the Bank.

## Protests Placing Of Birds In Zoo

Claims that the recent capture of rare birds on Triangle Island in northern coastal waters by Dr. Clifford Carl and other members of the Provincial Museum staff and placement of them in the zoo at Vancouver's Stanley Park, is causing concern to a great many citizens, were made today by the S.P.C.A.

A letter has been sent to Premier Byron Johnson by the society, asking that consideration be given to the releasing of the birds.

Signed by James Barr, president of the society, the letter says:

"Our information is that one of these birds (puffins and Pacific murres) has died already, and I am directed by the executive committee of this society to protest most strongly against the practice of capturing these birds and placing them in captivity.

"No useful purpose is served by this practice which many people resent, and the birds invariably die because of the unnatural conditions existing in the zoos."

## Asks Dog Owners To Keep Pets In

Victoria branch of the S.P.C.A. today appealed to dog-owners to keep their pets tied or indoors at night.

"We are receiving complaints of dogs chasing cattle in the outlying districts at night," said James Barr, branch president.

Some cattle had been injured by the marauding dogs and "we would like to appeal to the public to keep dogs in at night."

"They are not good citizens if they allow their dogs to roam around at large to the annoyance of other people," he added.

## Thieves Ransack, Get Nothing From Cafe

Esquimalt police reported today that the Tudor Lunch, 1265 Esquimalt Road, was broken into overnight and ransacked, but that nothing has been found to be missing. Entry is believed to have been gained early this morning by cutting a hole in the front door.

## Grain

### Winnipeg

(By H. A. Humber Ltd.)

| | Open | High | Low | Close |
|---|---|---|---|---|
| Rye— | | | | |
| July | 142⅛ | 143⅛ | 141⅝ | 141⅝ |
| October | 143½ | 144½ | 142⅝ | 142⅝ |
| December | 143 | 143 | 141½ | 141⅝ |
| Oats— | | | | |
| July | 80½ | 81⅛ | 78⅝ | 78⅝ |
| October | 73⅝ | 74⅛ | 73½ | 73⅝ |
| December | 70⅝ | 70⅝ | 70⅛ | 70⅛ |
| Barley— | | | | |
| July | 133½ | 136⅛ | 131½ | 135 |
| October | 116 | 117⅝ | 116 | 116½ |
| December | 110⅝ | 111⅛ | 110⅝ | 110⅝ |

Cash Grain

Oats—No. 2 cw. 78⅝, track 68⅝.
Barley—No. 3 cw. 6 row, 135, track 116⅝.
Rye—No. 2 cw. 141⅝, track 140⅝.

### Chicago

(By H. A. Humber Ltd.)

| | Open | High | Low | Close |
|---|---|---|---|---|
| Wheat— | | | | |
| September | 206⅝ | 206½ | 204⅛ | 205 |
| December | 209 | 209 | 207⅝ | 207⅝ |
| May | 202½ | 201⅝ | 201⅛ | 201⅛ |
| Corn— | | | | |
| September | 129⅝ | 129⅝ | 128½ | 128½ |
| Decrmber | 118 | 118 | 116 | 116⅛ |
| May | 120⅝ | 120⅝ | 119½ | 119⅝ |
| Rye— | | | | |
| September | 155 | 155⅛ | 151 | 151½ |
| December | 157½ | 157½ | 153⅝ | 153⅛ |
| May | 155 | 155 | 153½ | 153½ |
| Oats— | | | | |
| September | 65⅝ | 65⅝ | 65⅛ | 65⅛ |
| December | 65⅝ | 65⅝ | 63 | 63⅛ |
| May | 62⅝ | 63 | 62⅛ | 62⅛ |

A. E. Ames & Co.
Business Established 1889
Members
Toronto Stock Exchange
Montreal Stock Exchange
Royal Trust Building • 612 View Street, Victoria, B.C.
Telephone: E 4171
TORONTO MONTREAL WINNIPEG VANCOUVER NEW YORK LONDON, ENG.

T. H. BURNS & Co. Ltd.
620 VIEW STREET
★ G-8157 ★

Redemption notice—
DOMINION OF CANADA
3% SECOND WAR LOAN DUE OCTOBER 1, 1952
Will be called on October 1, 1949, at $100.

Canadian Government, Municipal and Corporation Securities
404 Union Building, Victoria, B.C.
Tel. E 4261
Wood, Gundy & Company Limited

**DEFENCE COLLEGE GRADUATES**—This photo shows the graduating class and directing staff of the National Defence College taken recently at historic Fort Frontenac, Kingston, Ont. The class, which will graduate at the end of July, is composed of 11 officers from the three armed services, eight civilians and one naval officer from the United Kingdom and one officer from the U.S. Army. Shown above, front row, left to right: Capt. A. C. M. Davy, Victoria; Brig. W. H. S. Macklin, Ottawa; Col. A. F. B. Knight, directing staff; Commodor R. E. S. Bidwell, directing staff; Maj.-Gen. J. F. M. Whiteley, commandant; A. C. Smith, Department of External Affairs, directing staff; Group Capt. W. I. Clements, directing staff; Maj. R. G. Kingstone, directing staff, and Group Capt. M. D. Lister, Calgary. Middle row: J. A. Teakles, Department of External Affairs, Ottawa and Winnipeg; Group Capt. J. A. Easton, Brockville; D. B. Kennedy, Department of Transport, Ottawa; Group Capt. J. G. Archambault, A.F.C., Montreal; T. A. Lewington, Department of Transport (civil aviation), Oshawa; Col. J. W. Bishop, Ottawa; M. Ouimet, Canadian Broadcasting Corporation; Group Capt. W. A. Bean, Kitchener; Col. W. J. Lawson, Toronto; W. R. Harris, Canadian Commercial Corporation, Ottawa. Back row: Col. K. A. Hunter, London; Inspector A. W. Parsons, R.C.M.P., Toronto; Commander D. G King, Victoria; Col. P. A. Gavan, United States Army; Col. J. S. Ross, Ottawa; Capt. J. N. Hicks, Royal Navy; M. P. Cawdron, National Research Council, Ottawa, and J. D. Forbes, Department of Labor, Ottawa.

## Eight Baking Firms, 500 Employees Sign New Agreements

The Labor Relations Board reported today that agreements had been signed by the Society of Baker Employers, Vancouver, and the Bakery and Confectionery Workers' Union, Local 468, representing 500 employees of seven Vancouver bake shops.

The new agreement provides for a wage increase of $3 per week for male and $2 for female employees and a new classification for janitors for which the rate is $40 per week.

The firms involved were Canadian Bakeries Ltd., Fairfax Bread Co. (division of Safeway Ltd.), General Bakeries Ltd., McGavin Ltd., Mother Hubbard Bakery Ltd., Old World Bakeries Ltd. and Weston Bakeries Ltd.

The board also said that an agreement providing for the same wage increases had been signed by the same union and Canadian Window Bakeries (division of Picardy Ltd.).

R. G. Clements, conciliation officer, assisted the eight companies and the union in negotiating the agreement.

## Congregation Honors Chinese Missionary

A hundred people agthered at the Chinese United Church to honor Miss Mavis Lee, B.A., B.D., of China, the church missionary for a year. Miss Lee who has rendered invaluable service to Chinese and Canadian friends while here for a short time. She will leave Aug. 2 for Calgary, where she has been invited to take charge for two weeks there at the Chinese United Church before proceeding to Berkeley. Miss Lee has planned to continue with her post graduate work at Berkeley Divinity College for the coming session. After she hopes to return to China. Many useful gifts were presented by the members of the congregation.

## Canadian Bonds

(By Investment Dealers' Association)

| | | |
|---|---|---|
| Dominion of Canada— | | |
| VL 1 3 1951 | 101.65 | 102.65 |
| VL 3 3 1954 | 102.95 | 103.95 |
| VL 3 3 1956 | 102.95 | 103.95 |
| VL 4 3 1957 | 101.85 | 102.85 |
| VL 5 3 1959 | 101⅝ | 102⅝ |
| VL 6 3 1960 | 101⅝ | 102⅝ |
| VL 7 3 1962 | 101⅛ | 102⅛ |
| VL 8 3 1963 | 100⅝ | 101⅝ |
| VL 9 3 1966 | 100⅝ | 101⅝ |
| 3¼ 1966 | 102⅝ | 103⅝ |
| 3¼ 1952 | 102.15 | 103.15 |
| 3 1952 | 99.85 | 100.85 |
| 3 Perp | 100¼ | 101½ |
| Dominion Guarantees— | | |
| C.N.R. 2¾ 1967 | 97¼ | 98½ |
| Do. 3 1959 | 101.15 | 102.25 |
| Do. 4½ 1956 | 111¼ | |
| Do. 5 1964 | 110¼ | 111.35 |
| Do. 5 1969 | 104⅝ | 106½ |
| Provincial Securities— | | |
| British Columbia 2¾ 1966 | 93½ | |
| Do. 3 1960 | 99 | |
| Do. 3½ 1958 | 102 | |
| Alberta (internal) 3½ 1964 | 100 | 102 |
| Do. (external) 3½ 1978 | 100¼ | 102¼ |
| Saskatchewan 3 1963 | 90¼ | 93 |
| Do. 3¼ 1967 | 91½ | 94 |
| Do. 4 1969 | 98½ | 100½ |
| Do. 6 1952 | 104¼ | 106¼ |
| Manitoba 2¾ 1966 | 94 | |
| Do. 4 1950 | 100½ | |
| Do. 4½ 1958 | 111¼ | |
| Do. 5½ 1958 | 116 | 118 |
| Ontario 2¾ 1975 | 92½ | 95½ |
| Quebec 3 1962 | 98⅝ | 100⅝ |
| New Brunswick 2¾ 1966 | 89¼ | 91¼ |
| Nova Scotia 3 1956 | 99¼ | 101½ |
| Municipal Securities— | | |
| City Vancouver 3 1967 | 91 | 94 |
| Do. 3¾ 1962 | 99 | 101½ |
| Do. 4 1958 | 101 | |
| Do. 5 1965 | 111 | 115 |
| City Victoria 3¾ 1962 | 97½ | 100½ |
| Van. Water Dis. 2¾ 1967 | 90½ | |
| Do. 3¾ 1964 | 100⅝ | |
| Do. 4 1957 | 101½ | |

## City Egg Prices

The following egg prices are now in effect:

To producers—

| | |
|---|---|
| Grade A large | 56c |
| Grade A medium | 54c |
| Pullets | 45c |
| Grade B | 42c |
| Peewees | 32c |

Wholesale price to retailers—

| | |
|---|---|
| Grade A large | 63-65c |
| Grade A medium | 61-63c |
| Pullets | 52c |
| Grade B | 49c |
| Peewees | 39c |

## City Briefs

**Monthly meeting of the Superannuated** Federal Civil Servants will be held Wednesday afternoon at 2 in the auditorium of the Britannia Branch of the Canadian Legion.

**In the absence of Magistrate** H. C. Hall, now on vacation, Stipendary Magistrate A. I. Thomas presided over city and Saanich police courts today. Mr. Thomas was appointed stipendary magistrate recently by an order-in-council.

**Monthly meeting of the Victoria** and District Chrysanthemum Society will be held in the City Hall next Thursday at 8. Instruction on taking the bud and general care of the plants will be given by Len Holyoak, who has given interesting and instructive talks on "Culture of Chrysanthemums" at all meetings.

**Mrs. W. J. Clark, floral designer**, will be the speaker at the meeting of the Victoria Horticultural Society Tuesday evening at 7.30 at the City Hall. Plans for the society's silver anniversary show on Aug. 19 and 20 at the new badminton hall of the Victoria Badminton and Lawn Tennis Club, Amphion Street, are well in hand.

**At a special session of Saanich** police court this morning, presided over by Magistrate A. I. Thomas, a charge of being intoxicated while in control of a car on July 29, was read against Margaret Eastick, 1637 Oak Bay Avenue. J. H. Byers appeared as counsel and his request for a remand to next Thursday afternoon for the regular session of the municipal court, was granted.

## Veterans' Picnic Today At Deep Cove

Annual basket picnic of the Victoria Unit, Army Navy and Air Force Veterans' Association, was held today with over 1,000 members and their friends in attendance.

A fleet of chartered buses carried many of the members to the picnic grounds at the Deep Cove Chalet while others drove in private cars.

A lengthy program of sporting events was run off this afternoon with contests embracing the youngest toddlers and the oldest veterans. Highlight for the youngsters was the Punch and Judy show presented by C. MacFarlane.

Plenty of ice cream, soft drinks, milk, chocolate bars and fruit was distributed throughout the day.

## Beacon Hill Concert Draws 3,500 People

Nearly 3,500 people were in Beacon Hill Park Friday night for the first in a series of variety concerts to be presented by the parks board.

Principal entertainment was supplied by the Hometowners. Eight talented Victoria youngsters contributed to the program by competing in the first round of an amateur contest which will run concurrent with the concert series.

Winners Friday night were Alf Carlson, impersonator; David Burley, ukelele player, and five-year-old Pam Harris, who sang "Lavender Blue."

Next Friday's show will be arranged by organist Paul Michelin. The Hometowners will be featured again the week following.

## Counterfeiting Charges Much Increased In U.S.

WASHINGTON (UP) — Secret Service Chief U. E. Baughman reported that arrests for counterfeiting in the 1949 fiscal year were 31 per cent above the previous year. The 1949 arrests totaled 207.

Most of the criminals were first offenders, leading federal agents to believe only a few old-time counterfeiters are still alive.

## Winters Coming To B.C. Next Month

Reconstruction Minister Robert Winters will hold further conferences on housing with Premier Byron Johnson here next month, Mr. Johnson's office reported today.

Mr. Winters is expected to visit British Columbia about the middle of August in the course of a tour of housing projects not only in B.C. but in other provinces. While here he will meet Mr. Johnson to discuss further the B.C. Premier's proposal for a joint Dominion-provincial housing scheme.

## Former Missionary To Eskimos Dies

LOWELL, Mass. (AP) — Rev. Prime Girard, O.M.I., a missionary who is reputed to have given the Eskimos of the Hudson Bay region their patron saint, died today. He was 66.

After becoming a lay brother of his order in 1914, Father Girard served for more than 30 years among the Eskimos with Bishop Alfred Turquetil, Frenchborn Canadian priest who in 1925 was created a bishop with the title of Prefect Apostolic of the Hudson Bay.

The two priests are credited with recording the language of the Eskimos after formulating an alphabet for it.

Church sources said the patron saint of the Eskimos is St. Theresa. They said that goes back to a mass during which Father Girard sprinkled on the heads of the Eskimos a handful of earth from the saint's shrine in Lisieux, France.

## Seven-Cent Boost Urged By Board

A conciliation board today recommended a seven-cent across the board wage increase for employees of Dr. Ballard's Animal Food Products Ltd., Vancouver.

The three-man board, composed of P. Gomery, chairman, Herbert Gargrave and J. C. Munro, also unanimously recommended that the company pay its employees, represented by the United Packinghouse Workers of America, Local 283, for nine statutory holidays if they have been employed for six weeks preceding the holiday.

## Hoodlums Injure Two Ontario Men

TORONTO (CP) — Two men suffered severe injuries near a suburban Long Branch hotel Friday night when they were attacked by what police called a "trio of young hoodlums." Gerald Vander Eyken, 55, of Long Branch, suffered rib fractures and lung injuries in the fight and the other, Victor Stewart, 54, also of Long Branch, had his face "almost kicked to a pulp."

## Board Named To Aid 12 Firms, Painters Reach Agreement

Appointment of a conciliation board to attempt to settle a dispute between 12 Vancouver sign companies and 140 employees representing the Sign and Pictorial Painters Union, Local 726, was announced today by the Labor Relations Board.

W. T. Moodie will serve as chairman and Allan Napier and R. P. Pettipiece as members of the three-man board. The dispute involves the union's request for wage increases and work jurisdiction.

J. T. W. Place, Vancouver conciliation officer, will assist the Vancouver Fur Workers Union, Local 197, and Faulkner Furs and Wallack and Brail, both of Vancouver in negotiating a new labor contract. The union is seeking a wage scale with rates between $32 and $35 per week, payment for 10 statutory holidays per year and hiring through the union.

William Fraser, senior conciliation officer, has been named to assist the Westminster Paper Co., New Westminster, and the International Brotherhood of Paper Makers, Local 456, to complete a collective agreement. The union has requested inclusion of Easter Monday and Thanksgiving Day as paid holidays, an additional week's holiday after 10 years' service, a 40-hour work week and a 10 per cent general wage boost. Twenty-five employees are involved.

## Forest Fire Hazard Low In Most Of B.C.

The B.C. Forest Service reported today the fire hazard was low in most sections of the province with good recoveries of humidity during the night despite warm days.

While showers are predicted for northern sections of the coast and interior, the southern part of the province is expected to have bright sunshine for the next two days.

Thirteen fires were burning today but none is serious, the service said.

This compares with 27 fires burning when the week started. During the week 44 fires were extinguished.

The latest figures on the fires since the season began show a total of 1,125 fires, for which the extraordinary cost to the government of fighting them has been $47,723. This compares with 542 fires costing $28,379 at this time last year.

## To Delay Decision

WINNIPEG (CP)—The federal government is not prepared at present to make any decision regarding new subsidized housing schemes until it has explored the whole housing problem with representatives of the various provincial governments, Labor Minister Greenlay of Manitoba said today.

He had just returned from a conference in Ottawa Friday with Federal Reconstruction Minister Winters.

"We had a general discussion of the housing situation," Mr. Greenlay said in an interview. "I will convey the information I obtained to the provincial cabinet."

He said he had made no specific proposals to the federal government and that Mr. Winters had no concrete offers to make the province regarding a national housing scheme.

**Coach Jim Arden's Sooke** junior girls' softball team Friday night defeated Chez Marcel, 15 to 13, to win the Colwood and District League championship in three straight games.

TENDERS

SEALED TENDERS, addressed to the undersigned and marked "Tender for Stores Building at Victoria," will be received up to 12 o'clock noon, E.D.S.T., Wednesday, August 17, 1949, for the Construction of a Stores Building for Departmental District Marine Agency at Victoria, B.C.

Plans, specifications, labour conditions, form of contract, and tender forms may be obtained on application to the District Marine Agent, Department of Transport, 1003 Wharf St., Victoria, B.C., or from the Chief Purchasing Agent, Department of Transport, Ottawa, Ontario, upon receipt of an accepted cheque made payable to the Receiver General of Canada for the sum of $10.00. This cheque will be returned upon the return of the plans and specifications in good condition.

Each tender must be accompanied by a certified cheque on a chartered Canadian bank equal to ten per cent (10%) of the tender price payable to the order of the Receiver General of Canada, which cheque will be forfeited in the event of a tenderer refusing to enter into a contract on the basis of his tender, if called upon to do so, or failing to satisfactorily complete such a contract. Cheques of unsuccessful tenderers will be returned.

Any tender not accompanied by a security deposit as described will not be considered.

The Department does not bind itself to accept the lowest or any tender.

F. T. COLLINS,
Secretary.

Department of Transport,
Ottawa, Ontario, July 21, 1949.

IT COST NOTHING
. . . to keep a car in first-class condition. In fact the chances are you'll save money by increased mileage, greater riding comfort and a higher re-sale price. Plan to have us check your car now.
JAMESON MOTORS LTD.
HILLMAN — HUMBER — STUDEBAKER — HUDSON
740-752 BROUGHTON ST. G 1161

## Air Cargo Rates On T.C.A. Now Reduced

A reduction in air cargo charges for shipping gift food-clothing parcels to Britain via Trans-Canada Air Lines was announced today by R. L. Williams, district traffic and sales manager.

Under the new tariffs it is possible to send parcels from Victoria to Britain for 79 cents a pound with a minimum charge of $3.25.

A reduction in shipment costs for ladies' woolen outer garments from London via T.C.A. air cargo was also announced. The rate is now 85 cents a pound, a 15 per cent decrease in addition to the recent 8 per cent reduction. The rate applies to shipments weighing not less than 220 pounds.

## Day Excursions To Vancouver Popular

Popularity of the Canadian Pacific's B.C. Coast Service morning sailing to Vancouver is on the increase, R. J. Burland, general passenger agent for the company here, said today.

"It enables folks to arrive in Vancouver early enough to get accommodation if they are traveling—and it is also popular as a day excursion to the mainland with beautiful island scenery most of the way," he said.

The service, inaugurated this summer for the first time, enables excursionists to leave Victoria at 9.30 in the morning, arriving in Vancouver at 2.30. On the return trip, the ship leaves Vancouver at 4 and arrives here at 9 in the evening. Times are daylight saving.

## U.S. Submarine Opened For Public Inspection

The United States submarine Cabezon, which has been visiting Esquimalt navy base this week, was opened to the public this afternoon between 1 and 4.

The submarine, commanded by Lt.-Cmdr. William R. Deloach Jr., will be open for inspection again between the same hours Sunday afternoon.

She is moored at No. 4 jetty at H.M.C. Dockyard.

## Summer School Choir To Sing On Sunday

The Summer School Singers, consisting of 25 voices under the direction of Burton Kurth, director of music in Vancouver schools and in the provincial Summer School here, will render selections at the Belmont Avenue United Church Sunday morning at 11.

The mixed choir will be heard in "Bless the Lord, O My Soul," and "In the Morning," and the ladies' choir will sing "Come, Thou Font of Blessing."

BRENTWOOD MILL BAY FERRY
SUMMER SCHEDULE
Leaves Brentwood hourly on the hour, 8 a.m. to 7 p.m.; Sunday, 8 a.m. to 9 p.m. Leaves Mill Bay hourly on the half hour, 8.30 a.m. to 7.30 p.m.; Sundays, 8.30 a.m. to 9.30 p.m.

ANNOUNCING
"TRANSCONTINENTAL" AIR-COACH SERVICE
ONE WAY — VICTORIA-NEW YORK (via Seattle) ---------- $103.90
MINNEAPOLIS/ST. PAUL ---------- 62.90
DETROIT ---------- 83.90
Convenient daily departures. (Further details on request.)
LOW AIR FARES TO GREAT BRITAIN. AIR-COACH TO NEW YORK IN CONNECTION TRANS-ATLANTIC AIR LINES.
TO PRESTWICK (GLASGOW) ---- $421.90
TO LONDON ---------- 453.90
Accommodation immediately available and return reservations from Great Britain "GUARANTEED."
Many attractive European Tours—"conducted"—or on your own selected independent itinerary. All details completely arranged.
For "Personalized" Service CONSULT
CAPITAL TRAVEL SERVICE
504 Royal Trust Building
B 1421 - B 2622
C. E. Blaney Jr.
Agent: MILWAUKEE ROAD
VICTORIA BOOKING OFFICE—"HARRISON HOT SPRINGS HOTEL"

GULF ISLANDS CRUISE
Mv. CY PECK
WEDNESDAY, Aug. 3
THE "CY PECK" WILL MAKE THE FOLLOWING CALLS:
Galiano ---------- 1½-hr. stopover
Ganges ---------- 2-hr. stopover
The ferry will stop at Galiano for lunch and at Ganges for tea and time to attend the Anglican Church Fete.
Buses Leave Victoria Depot at 9 a.m.
Parking Space Available at Swartz Bay. Ferry Leaves Swartz Bay 10 a.m. Arrives Back at 6 p.m. (Daylight Saving Times)
RETURN FARES:
Ferry Only, $1.00
Bus and Ferry, $2.10
Bus Accommodation Limited to 90 Passengers
Information and Tickets at Coach Lines Depot
GULF ISLANDS FERRY CO. LTD.
Phone E 1177

Salt Spring Island Ferry Service
SUMMER SCHEDULE
Effective May 21
DAILY EXCEPT WEDNESDAY

| Lv. Fulford | Lv. Swartz Bay |
|---|---|
| 8.15 a.m. | 9.15 a.m. |
| 10.00 a.m. | 11.00 a.m. |
| 4.00 p.m. | 5.00 p.m. |
| 6.00 p.m. | 7.00 p.m. |

WEDNESDAY SERVICE

| Lv. Fulford | Lv. Swartz Bay |
|---|---|
| 8.15 a.m. | 6.30 p.m. |

GULF ISLAND FERRY CO. LTD.
Telephone E 1177

Go via M. V. CHINOOK to Port Angeles and SEATTLE
Capacity 1000 Passengers, 100 cars
VICTORIA to PORT ANGELES

| Read Down | | PACIFIC STANDARD TIME | Read Up | |
|---|---|---|---|---|
| Lv. 8:15 am | 12:35 pm | Victoria | Ar. 7:15 am | 11:45 am 4:15 pm |
| Ar. 9:30 am | 1:50 pm | Port Angeles | Lv. 6:00 am | 10:30 am 3:00 pm |

VICTORIA to SEATTLE

| Read Down | PACIFIC STANDARD TIME | Read Up |
|---|---|---|
| Lv. 5:15 pm | Victoria | Ar. 7:15 am |
| Ar. 9:30 pm | Seattle | Lv. 11:45 pm |

NO AUTOMOBILE RESERVATIONS REQUIRED
For information call
BLACK BALL LINE
814 Wharf Street • VICTORIA • Tel. E. 0222

OUR BOARDING HOUSE

OUT OUR WAY

WASH TUBBS

KERRY DRAKE

AROUND HOME

BUGS BUNNY

VIC FLINT

THE SAINT

OZARK IKE

PRISCILLA'S POP

BOOTS

DOTTY DRIPPLE

FRECKLES

FUNNY BUSINESS By Hershberger

"It's lots easier when you put some sporting spirit into the job!"

CARNIVAL By Dick Turner

"And now he can't read a single line until he gets just as bleary-eyed as he was the day he was tested for his glasses!"

MR AND MRS

ALLEY OOP

# TIMES *Classified Advertising*

**B 3131** 8 a.m. to 5.30 p.m. After 5.30 p.m., except Saturday, B 3132



**Victoria Daily Times**

TIMES TELEPHONES
Private Exchange Connecting
All Departments

**Beacon 3131**

Night Service: After 5.30 p.m. and Before 8.30 a.m. (and after 5 p.m. Saturdays:
Circulation Department — Beacon 3200
Advertising Department — Beacon 3132
Reporter (Social Editor) — Beacon 3133
Reporter (Sports Editor) — Beacon 3134
TIMES CLASSIFIED ADS — Beacon 3131
Classified ads received by 12 noon will appear the same day. Office hours: 8 a.m. to 5.30 p.m. except Sunday.

CLASSIFIED ADVERTISING RATES

2c per word per day; 5c per word for three consecutive days; 9c per word for six consecutive days.

Minimum advertisement, 12 words.

Business or Professional Cards, $1.25 per line per month; minimum of two lines.

Births, $1.00 per insertion.

Marriages, In Memoriam Notices, Cards of Thanks, not exceeding 10 lines, $1.50 per insertion. Each additional line, 15c daily.

Deaths Funeral Notices, not exceeding 15 lines, $1.50 first insertion, and $1.00 subsequent insertions. Each additional line 15c daily.

In computing the number of words in an advertisement, figures in groups of five or less and each abbreviation count as a word.

Advertisers who so desire may have replies addressed to a box at the Times Office and forwarded to a private address. A charge of 10c is made for this service.

The Times will not be responsible for more than one incorrect insertion of any advertisement ordered for more than one issue. Any claims for rebate on account of errors or omissions must be made within 30 days from the date of the same, otherwise the claim will not be allowed.

## Announcements

### BIRTHS

FEELEY—To Jack and Doris Feeley (nee Willett), a daughter, Susan Lynne, at Royal Jubilee Hospital, July 29, 1949.

MAITLAND—To Mr. and Mrs. H. E. Maitland (nee Myrtle Cook), 463 Nelson Street, at Royal Jubilee Hospital on July 29, 1949, a son, Lorne Stephen.

### MARRIAGES

DAVIES-CARMICHAEL—Mr. and Mrs. M. W. Carmichael, 1020 Johnson Street, announce the marriage of their daughter, Mary Isobel, to Harry Davies, son of Mr. and Mrs. L. C. Davies, 2575 Graham Street. The ceremony took place on July 25, 1949, at 8 o'clock in Metropolitan United Church, Rev. Watts of Vancouver, B.C., officiating.

MACKENZIE-BLAKE—Mr. James H. Blake, 605 Victoria Avenue, announces the marriage of his eldest daughter, Jean Margaret, to James Russell Mackenzie of Forres, Scotland. The wedding will take place this evening at 9 o'clock at the home of the bride's father, 605 Victoria Avenue. Rev. Dr. W. G. Wilson officiating.

TAYLOR-McKEE—The marriage is announced of Jean Verlin McKee, daughter of Mrs. E. V. McKee and the late Mr. E. V. McKee, 1971 Lansdowne Road, to William Alfred Taylor, son of Mrs. F. W. Taylor and the late F. W. Taylor, 1905 Ernest Avenue. The ceremony took place this afternoon at 3.30 in St. Aidan's United Church. Rev. J. G. Griffiths officiating.

### DEATHS

FREEDMAN—On July 29, 1949, at the Royal Jubilee Hospital, Ethel Elizabeth, aged 54, beloved wife of Philip B. Freedman, of 1049 Craigdarroch Road; born in London, England.
The remains are resting in Hayward's B.C. Funeral Chapel and will be forwarded Saturday afternoon to Toronto, Ont., where services will be held and interment made. (No flowers, by special request.)

FRIKER—Passed away on July 30, 1949, at the residence, 2006 Chambers Street, Wilhelmina Christina Friker, aged 51 years, beloved wife of Walter Friker; born in Victoria, and a resident here during her lifetime. She leaves to mourn her passing, besides her husband, one daughter, Mrs. Derek (Noreen) Todd of Victoria; one granddaughter, Diana Linton Friker in Montreal; her mother, Mrs. Wilhelmina Hafer of Victoria; one sister, Miss Florence Hafer; three brothers, Albert, George and Lawrence Hafer, all of Victoria; also nieces and nephews.
Funeral services will be held on Monday morning, Aug. 1, 1949, at 11 in McCall Bros. Floral Funeral Chapel, Rev. A. H. Cameron officiating. Interment in Royal Oak Burial Park.

JEWKES—Passed away in his sleep, on July 29, 1949, Thomas Jewkes, in his 86th year, of 310 Michigan Street, beloved husband of Sarah Jewkes; born in Dudley, Worcester, Eng., and a resident of Victoria for 37 years. Besides his wife, at home, he leaves two sons, Frederick R. and Joseph H.; two daughters, Mrs. Eva R. Clarke and Miss Dorothy M. Jewkes; two grandsons, a great-grandson and great-granddaughter, all of Victoria; three brothers and a sister in England, and a brother in Ottawa.
Private funeral services will be held on Monday, Aug. 1, 1949, in the chapel of the Thomson Funeral Home. Rev. F. R. G. Dredge will officiate. Interment in the Royal Oak Burial Park.

KENNY—Passed away at Royal Jubilee Hospital, on July 27, 1949, Mr. Peter Kenny, aged 73 years; born in Victoria, and had resided here all his life, late residence, 620 Bay Street.
Funeral services will be held in Memorial Chapel of Chimes of Sands Mortuary Ltd. Monday, Aug. 1, at 1.30 p.m. Rev. D. L. G. Gordon officiating. Interment in Ross Bay Cemetery.

MAYNARD—At St. Joseph's Hospital, on July 29, 1949, Edith Joyce Maynard, of 802 Blanshard Street, in her 44th year; born in Belfast, Ireland, and a resident of Victoria and district for the past 36 years. Surviving are, three brothers, Dr. Theodore Maynard of Port Washington, Long Island, N.Y.; Norman L. of Victoria, B.C., and Max of Durham, N.H.; also one sister, Mrs. Laurence (Grace) Woodward of Victoria, B.C.
Funeral services will be held on Monday afternoon, Aug. 1, 1949, at 3.15 in McCall Bros. Floral Funeral Chapel. Interment in Colwood Burial Park.

RICHE—On July 30, 1949, at the Royal Jubilee Hospital, Charles H. Riche of 1015 Collinson Street, in his 81st year; born in U.S.A. and a resident of Saskatoon before coming to Victoria 17 years ago. He leaves to mourn his passing one daughter, Mrs. J. W. (Gertrude) Buckler of 1015 Collinson Street, Victoria, and one son, Capt. Harold Riche, U.S. Army, at present with the Occupational Forces in Germany. The late Mr. Riche was a member of the I.O.O.F.
Funeral services will be held on Monday afternoon, August 1, 1949, at 2 o'clock in McCall Bros. Floral Funeral Chapel under the auspices of the I.O.O.F. Rev. Fitzpatrick officiating. Interment in Royal Oak Burial Park.

WELCH—On July 30, 1949, Thomas Welch, of 434 Simcoe Street, aged 80 years; born in Dorsetshire, Eng., and had been a resident of Victoria for 29 years. He leaves his wife, at home; one son, John, 50 Menzies Street; two daughters, Mrs. C. R. D. Ferris, 628 Battery Street, and Mrs. William Murray of Montreal, P.Q.; also five grandchildren, two great-grandchildren and a sister in England. Mr. Welch was a member of the A.F. & A.M.
Funeral from Hayward's B.C. Funeral Chapel on Tuesday at 1.30 p.m. Rev. T. H. Laundy officiating. Interment in Colwood Burial Park.

### ANNOUNCEMENTS (Continued)

IN MEMORIAM

HENDERSON—In loving remembrance of my pal Raymond, suddenly called to rest July 3, 1948.
There is a link death cannot sever,
Love and remembrance last forever.
—Alan Davies.

### 2 FLORISTS

ALL FLORAL WORK ARSTICALLY designed. We grow our flowers. Brown's Victoria Nurseries, 618 View. G6612 G3527 x

Creators of Distinctive Floral Designs
THE ISLAND FLORIST
755A Yates Street E0743 x

ANY FLORAL DESIGNS — LOWEST prices. N. B. Pollock, 1315 Douglas. G5315.

Funeral Designs, Weddings, Bouquets, Corsages, Fresh Cut Flowers Delivered
WOODWARD, Florists, 619 Port G561[illegible]

### 3 FUNERAL DIRECTORS

B.C. FUNERAL CO. (HAYWARD'S) LTD
Established 1867
Moderate Charges Lady Attendant
734 Broughton Street
Telephone E3614

Quiet Dignity at Moderate Cost
CHAPLIN'S FUNERAL CHAPEL
Formerly Curry's — G5512
Opposite Christ Church Cathedral

SANDS MORTUARY LTD.
"THE MEMORIAL CHAPEL OF CHIMES"
Distinctive Service at Reasonable Charges
QUADRA AT NORTH PARK STREETS
Office: E7511; Residence, G3530 (Day Night)

McCALL BROS
"The Floral Funeral Chapel"
David M. McCall James M. McCall
Graham E. McCall Torrey A. McCall
and Associates
1400 Vancouver Street Phone G2012

THOMSON FUNERAL HOME
Established 1911 (Formerly of Winnipeg)
COMPLETE SERVICES AT MODERATE COSTS
LADY ATTENDANT
1625 QUADRA ST. AT BALMORAL RD.
PHONE G2612

### 4 MONUMENTS

Curbings, Markers, Tablets and Monuments. STEWART MONUMENTAL Wks. Ltd., 1401 May Street. G3452. Est. since 1896. x

### 5 COMING EVENTS

ANNOUNCING A BIGGER AND BETTER old-time dance now at Lake Hill, every Saturday; music by Stewart's. A friendly crowd and a perfect floor. x

ATTENTION! ORIGINAL LAKE HILL old-time dance, Scafe's orchestra, now at King's Road Hall every Saturday night, 9 o'clock. Admission 50c. Coffee. x

AN OLD-TIME DANCE
Crystal Garden (lower), Saturday, 9-12; Homesteaders' orchestra; 50c. Quadrille instruction class, 8.30. Beginners welcome. x

ATTENTION! $50 IN PRIZES—Victoria Whist and Bridge Club, 1417 Government Street, Westholme Hotel, Saturdays, partner whist, 8.30 p.m. 1st price $17; 2nd $13, 3rd $9, 4th $3, four prizes of $2 each; 50c admission. E 8033. 1-25

DANCE TO THE WESTERN MOUNtaineers, Douglas C.C.F. Hall, opposite Saanich Firehall, every Saturday, 9-12. Modern and old-time; 50c. 1-25

DANCING—OLD-TIME, FRASER ST. Hall, every Saturday night, 9 till 12; Mrs. Bertucci's orchestra; prizes. Admission 50c. 2-25

HAVE MOVIETTE CANDID PHOTOS AT that dance or party. Phone E7187-E9910. x

LOOK!

BERNIE PORTER'S NEW TALENT SHOW and DANCE at Britannia Auditorium, commencing Saturday, July 23, and every Saturday, 50c, 9-1. Hear them play modern! Latin! Hawaiian and BOP! Enter the talent show now—Phone E9047. tf

KNIGHTS OF PYTHIAS ANNUAL picnic tomorrow, being held at Goldstream Hotel grounds. All Knights and Pythian sisters and visiting members welcome. Basket lunch, tea and coffee supplied, also transportation. Be at K. of P. Hall, Cormorant Street, at 10 o'clock tomorrow morning. 1-25

McMORRAN'S SEASIDE DANCING PAvilion Cordova Bay. Dancing every Saturday night, 9-12. Stan Cross' orchestra, tombola prizes. Make it a date to dance in the friendly atmosphere at McMorran's. tf

OLD-TIME

Dance to Stewart's Orchestra every Wednesday at Britannia Auditorium, on Arenaway, 9-12, 50c. Beginners also welcome! tf

SKATING TONIGHT AND EVERY night except Sunday and Monday. Douglas Roller Gardens. Skate for health, skate for pleasure. 26-34

SONS OF NORWAY ANNUAL PICNIC, Aug. 7, Eagles Park, Elk Lake, 11 a.m. Members and friends. All those attending please phone E 8468. Transportation arranged. 1-25

$50 IN PRIZES—PASTIME WHIST—Partner whist, Sat. at 8.30. 1st prize $20, 2nd $12, 3rd $8, 4th $4. Three prizes of $2 each. Admission 50c; afternoon games at 2.30. 608½ Cormorant St. 1-25

IF YOU'RE A BUTCHER, A BAKER, A candlestick maker or any of dozens of other kinds of merchants, you can profit by advertising in the Times Classified Ads.

### TIME TO EAT

FISH AND CHIPS DELIVERED
10c extra inside 1½ miles from store. Orders in by 3 p.m., delivered 4 to 7 p.m.
HIGH SCHOOL COFFEE SHOP
1305 Gladstone B1425 26-34

Take Some Home — As You Go By
BURNSIDE FISH AND CHIPS
Burnside at Wascana x

JUBILEE COFFEE SHOP
Light Lunches — Fountain Service
2004 RICHMOND STREET

### 6 LOST and FOUND

LOST—A PET DUCK DISAPPEARED from home on Thurlow. Finder please phone G8341. Reward. 3-26

LOST—BUDGIE LOVE BIRD, NEAR Central Park. Phone E 3179. 1-25

LOST—DOWNTOWN AREA, LADY'S black purse, box style, containing wallet. Finder please phone B4758. 3-26

LOST—NARROW BROOCH WITH TWO pearl beads, on Monday. Phone G7748. 2-25

LOST—PLAIN GOLD WEDDING RING. Reward. Phone B2035. 3-25

LOST—VALUABLE DOCUMENT (VICINity of Oak Bay), between Beach Drive and Pandora Avenue. Notify City Police. 3-26

BROWN WALLET—FINDER PLEASE return, sentimental reasons. Mrs. D. Sandilands, G7368. 3-25

### 7 PERSONAL

ALCOHOLICS ANONYMOUS
Beacon Hill Chapter. Confidential information and advice to alcoholics. Write P.O. Box 532.

ARTISTIC AND MODERN PICTURE framing. Many styles at Diggon's.

AMBASSADOR HOME SERVICE
CHESTERFIELDS — CHAIRS — RUGS
Cleaned in your own home. All work guaranteed. Ready for use the same day. Our Special Formula Cleans, Disinfects, Demoths
B 5532

BOOKS BOUGHT, YEA AND SOLD. THE Haunted Bookshop, 845 Fort. B1427. 26-29

BRONCHIAL ASTHMATIC ATTACKS can be quickly relieved with "Davis Asthma Remedy No. 7895." Get a three weeks' supply, $3.00, at Darling's Pharmacy and all druggists. x

Beautiful hand-beaten copper trays $5.50. Distinctive, plain tooled or carved leather handbags, "Handcrafted" from the finest leather $16 to $40
B.C. CRAFT HOUSE
839 Fort Street G 1569

DRIVING TO SASKATCHEWAN, NEAR Regina. Leaving Tuesday or Wednesday afternoon, Aug. 2 or 3. Will take three passengers. Own car. Insurance. Box 505 Times. 3-26

ODD-EDDY—The Value Hound
Dug a hole and has gone to ground.
The Styles are neat, the values sweet.
You'll find them under Douglas Street.

MOTHERS! RENT A CARRIAGE OR stroller while shopping with baby. Robinson's, 1307 Broad Street. E6212. x

PICTURE FRAMING. FIRST-CLASS JOB guaranteed. Large stock of moldings. Williamson's, 640 Fort Street. x

RUBBER STAMPS AT ONCE AT DIGgon's.

SHOTBOLT'S COMPOUND BALSAM OF honey for coughs and colds. Shotbolt's Drug Store, 589 Johnson Street. x

SKINNY MEN, WOMEN! GAIN 5 TO 15 lbs. New pep, too. Try famous Ostrex Tonic Tablets for double results; new healthy flesh; new vigor. New "get acquainted" size only 60c. All druggists. 3-25

TRUSSES CORRECTLY FITTED. WE stock popular types, all sizes. Private fitting room. Cunningham Drug, FORT and Douglas. G8091.

20% OFF ALL COTTON DRESSES FOR girls at Fowler's Children's Shop, 734 Yates Street.

YOU SIMPLY CANNOT BE "LOVELIER tonight" if your face is all disfigured with unsightly moles and superfluous hair. Come and have these safely and permanently removed and be a happy girl. Dorothy Hanman, 503 Scollard Bldg. G7642 Victoria, B.C. 26-41

### 10 BEAUTY SHOPPES

ACT NOW FOR OUR TWO-FOR-ONE specials in permanents and cold wave. New Ray Beauty Shoppe. 833½ Fort. G 3644.

BARGAIN HOURS at THE LA FRANCE BEAUTY SALON
The first 10 persons to phone at 9 a.m., 1 p.m. and 6-7 p.m. (including Wednesdays) will receive an oil machine permanent cold wave for the price of your home kit. 715 View Street. G7443 x

RECONDITION YOUR HAIR WITH Bonat, the new Lifeoil cream permanent wave—every curl steamed in a bath of oil. Avalon Beauty Salon. E 0522. Upstairs above Kresges.

HOLLYWOOD BEAUTY SALON, 617 Fort Street (above Nutshell). E 0433. Prop., Peggy Henderson. x

NEW PERMANENTS — FINE HAIR A specialty. Bobette Beauty Salon, Room A, Campbell Bldg. G 6852.

PERMANENTS GIVEN IN YOUR HOME. Bill Atkinson. B 1325.

SUSSEX BEAUTY SALON
706 BROUGHTON ST.—For Appointment Please Phone E5115 x

TYRRELL'S LTD.—PERMANENT WAVE specialists, at T. Eaton Co., fourth floor. E 4141. x

TRU ART BEAUTY SALON—PERMAnents a specialty; test curl given. Mary Olsen, 1036 Fort Street. E 8234. tf

VOGUE BEAUTY SALON, 717 VIEW. Lorne Tantow, proprietress. B 1112. x

### FOR THE BRIDE

ACME PRESS LTD.—WEDDING INVItations neatly and correctly printed. E2821. New address, 812 Broughton, opp. Royal Theatre.

## Business Cards

### BRICKLAYERS

BRICKWORK—CHIMNEYS AND FIREplaces built and repaired. Free estimate. First-class work. E9653. 26-46

### BULLDOZING

BULLDOZING, LAND CLEARING, ROAD grading, excavating, backfilling. The right machine for every job. John D. Kissinger Jr. Day E8425, night B3947. x

Bulldozing, general construction, basements, backfills. Reasonable rates, free estimates. J. DON THOMPSON. Phone G3850.

### CABINETS

KITCHEN CABINETS, STORE FIXtures made to your specifications. Variety Wood Products, 650 Montreal St. G1833. x

### CARPET CLEANING

CAMEL RUG AND CHESTERFIELD cleaners—Cleaned, demothed in your home, ready for use the same day. E8916.

PHONE THE VICTORIA CARPET AND Furniture Cleaners. B2834. tf

### CARPENTERS

ALL CARPENTRY AND ALTERATIONS. No job too small. G0769. tf

CALL THE HOUSE DOCTOR FOR ANY kind of repairs, small or large. We can fix it. E8773 - E7969. x

### CATERERS

CATERER — FOR WEDDINGS, BANquets, dances. G7429. Mrs. Norris. tf

EXPERT CATERING SERVICE—WEDdings, teas, banquets, etc. B1737. 26-33

IF YOU'RE A BUTCHER, A BAKER, A candlestick maker or any of dozens of other kinds of merchants, you can profit by advertising in the Times Classified Ads.

### CHIMNEY SWEEP

ACME CHIMNEY SERVICE—CREOsoted chimneys burnt out. W. H. Smith & Son, props. 33 years active member of Victoria Fire Dept. E8427. 25-42

ALEXANDER'S CHIMNEY SERVICE—Calls answered immediately. G5215. x

ALERT CHIMNEY SERVICE—E5833
Vacuum Equipped! Appointments at Once!
W. P. Donaldson, Prop. x

### CHIMNEY SWEEP (Continued)

TO OUR MANY CUSTOMERS—OFFICE staff are on holidays. Please phone before 9 or after 5 for appointments. Acme Chimney Service, E8427. 6-28

E 0875 BRINGS JACK LEONARD'S "Super Service" Chimney Sweep. x

### CEMENT CONTRACTORS

FOR EXPERT CONCRETE WORK
SIDEWALKS
FOUNDATIONS DRIVEWAYS
Phone PAUL ZALUSKI—B2414
Good Job Every Time

### COMMERCIAL ART

"PICTURES TELL EVERYTHING"
ILLUSTRATING FOR
NEWSPAPERS
SILK SCREEN POSTERS
TRANSPORTATION POSTERS
BOOKLETS
TOURIST FOLDERS
LETTERHEADS
COMMERCIAL ART DEPT.
TIMES

### CONTRACTORS

—BUILDING—
NEW WORK
ALTERATIONS
CONCRETE
ROOF FRAMING
PHONE COLQUITZ 178X
26-39

ALTERATIONS AND ALL KINDS OF repairs. S. E. Weismilller. B1252.

BUILDING CONTRACTOR—SMALL OR big jobs, alterations; also concrete work. G1851. x

ROCK BLASTING, CONCRETING, sewer and drain installation. A. J. Barr. G5152. x

### ENGRAVERS

PHOTO ENGRAVING, HALF-TONE AND line cuts. Times Engraving Department. Phone B3131. x

### DRAUGHTSMEN

PROFESSIONALLY DRAWN PLANS. V. L. Burr, studio of house design. 2020 Douglas. B2244. x

### ELECTRICAL WIRING—REPAIRS

COLE ELECTRIC SERVICE. Alterations, repairs, fluorescent lights, etc. G 8249.

DON'T ENVY A BEAUTIFUL WOMAN —BE ONE
We Specialize in Making Housework Easy
KER ELECTRIC
1119 FORT STREET
B 3425

### FLOOR POLISHING

ALL TYPES OF FLOORS EXPERTLY cleaned, waxed and polished by machine. Homes our specialty. Gregg's, established 1920. G5023. x

### FLOOR SURFACING

CAPITAL FLOOR CO. FLOORS SANDED and refinished, asphalt floor tiles. Free estimates. G5605 E6975. tf

FLOOR SANDERS AND EDGERS FOR RENT BY HOUR OR DAY
ALSO ELECTROLUX VACUUM CLEANERS
Low Rates, Complete Line Floor Finishing Materials, Fillers, Shellacs, Varnishes, Brushes, etc.
SHAWNIGAN LUMBER YARDS
2000 Government Street. G 2311 x

V.I. HARDWOOD FLOOR CO., 2100 Douglas Street. Free estimate. G7314.

KNIGHT'S FLOOR SURFACING, SANDing and finishing. New or old floors. B1186. x

Floors Stay Beautiful When Sanded and Finished by Bruce Irvine
Tile, Hardwood and Fir Flooring
Call and See Our Display
B.C.R. and AGENCIES 715 View Street
E6822 Night: G6604, E8468

### FUR REPAIRS

FURS—ALL TYPES OF FUR WORK. Fur coats remodeled, repaired, relined, cleaned, glazed, demothed. Moderate charges. Will call. Paul, 205 Beach Drive. Phone B 3380. 26-31

### FURNITURE REPAIRS

First-Class Furniture Repair Work
No Job Too Small—Estimates Given
All Work Guaranteed
ROBERT STEWART
176 Memorial Crescent B 3963 x

### BUSINESS CARDS (Continued)

### GARDENS

ONE WEEK SPECIAL
$5.00 ALLOWANCE
ON YOUR OLD LAWN MOWER
To Apply on a New One
B.C. HARDWARE
724 Fort Street G1031

### GUNSMITH

FRED E. BEHNSEN, 629 PANDORA. E7714.

### GLASS

GLASS AND MIRRORS OF ALL KINDS. Messerschmidt & Sons, 935 Mason Street. B3141.

### HOOVER SERVICE

HAVE YOUR HOOVER SERVICED
AT "THE BAY"
With Hoover Factory Parts
3-DAY SERVICE
Phone E 7111 for Pick-up and Delivery Service
Hoover, Third Floor
HUDSON'S BAY COMPANY
1-25

### IRON WORKERS

LES PASSMORE Ornamental Ironwork
2504 Government G3632 x

### LAWN MOWERS

PRICE'S KEY SHOP MOVED TO 847 Fort Street. See us for precision lawn mower sharpening. Prompt delivery. Phone G6231. x

FINE LAWNS ARE KEPT BEAUTIFUL with famous British-made Atco Power Mowers. More Atco mowers in use than all others combined. Eight models. Ask for demonstration on your own lawn. National Motors Ltd., 819 Yates. Phone G8177. x

### MOVING AND STORAGE

ALERT SERVICE. MOVING, SHIPping, heavy hauling. 739 Broughton Street. Phones E4101 - 4103. x

MERCHANTS — "THE MOVERS"
G 4421
Local and Long Distance
620 Pandora

### PAPERHANGING & PAINTING

A1 BETTER CLASS INTERIOR AND EXterior decorating. Western Decorators. E5007.

EXPERT PAINTING AND DECORATing. Jack Ritchie. E5035. 26-49

A JOB THAT IS GUARANTEED
PAINTING and PAPERING by EXPERTS
J. GOLDIE and A. G. Day
Phones: COLQUITZ 130M B3651

A RELIABLE PAINTING AND DECOrating service. Reasonable rates. G1404. tf

ALL TYPES PAINTING AND DECOrating, brush and spray. Paperhanging, texture work. Estimates free. Terms if desired.
FRANK CLARKSON
922 Pandora Avenue G7838 tf

ATTENTION! WE GIVE OUR BEST TO all jobs of painting and decorating. For free estimate, phone G4077. x

CLEAN-UP
ORDER NOW—FOR SPECIAL RATES
"THE BEST FOR LESS"
ACME DECORATORS
T. HARKER E7959 x

GEO. E. GOODWIN—FORMERLY OF Regina. Painting and decorating contractor. B5491. Res. G9198. Satisfaction guaranteed. 2528 Estevan. Est. 1911.

CULLINGFORD, E7070. PAINTING AND decorating, paperhanging, etc. tf

LENNAX BROS. PAPERHANGING, INterior decorating, exterior painting, spraying. Estimates free. Phone B3752. tf

PAINTING, PAPERHANGING, DECOrating. G2448. 26-47

PAINTING AND DECORATING, L. H. Logan. G4034. x

$10 AND UP—PAPERS THAT ROOM, includes paper. D. Smythe. B3837.

### PLATING

RE-SILVERING, CHROME, NICKEL, copper, etc. Repairs. V.I. Plating, 1009 Blanshard. x

### PLASTERING

PLASTERING AND STUCCO WORK. Experienced tradesmen. Rbt. Hollister, G 6934. x

PLASTERING — STUCCO REPAIRS — A specialty. First class work, reasonable. G 6732. 26-38

YES...
IT DOES PAY
TO ADVERTISE
in the
CLASSIFIED SECTION
of the TIMES
**Just Phone**
**B 3131**
and tell a TIMES AD TAKER what's needed. Within a few hours your message is CARRIER DELIVERED to just the right person in one of the many homes it reaches DAILY. DON'T WAIT for whatever's needed, have it RIGHT AWAY by phoning
**B 3131**
OR
AFTER 5.30
**B 3132**
Open Daily (Except Sunday) 8 a.m. to 8 p.m.
SATURDAYS: 8 a.m. to 5.30 p.m.

### BUSINESS CARDS (Continued)

### PLOWING

JACK'S ROTOTILLER SERVICE. GARdens rototilled or cultivated. B1252 tf

A1 ROTARY TILLING AND CULTIVATing—gardens, lawns, logans, potatoes, etc. Machines for every job. Frank Glass. G1205. x

ACREAGE AND GARDENS PLOWED and disced, excavating and leveling, etc. Ford tractors. Jewkes. E7377. tf

PLOWING—GRADING AND EXCAVATing. Ford tractor. C. E. Carlson. B1347

### PRINTING

FINE PRINTING—SOCIAL, BUSINESS. Everything from a card to a catalogue at Diggon's.

### PLUMBING AND HEATING

ALBERT V. DENT, G3790, FOR BEST results at reasonable prices. Plumbing, heating and repairs. Free estimates. x

COLORED FIXTURES. VICTORIA Plumbing Co., 1805 Cook. G1553. x

tell it long enough. Phone B3131. TIMES Want Ads—Tell all, tell it clearly

### REFRIGERATOR REPAIRS

FRIGIDAIRE
SALES and SERVICE
FACTORY TRAINED SERVICE MEN
McLENNAN, McFEELY & PRIOR LIMITED
1400 Government Street Phone G1111 x

### ROOFING

HOME ROOFING AND BUILDING PRODUCTS LIMITED
Specialists in Roofing and Insulation
READY TO SERVE YOU
Approved Applicators of Genuine DUROID Shingles
ROCKWOOL insulation, installed by the Latest Blower Method
ESTIMATES GLADLY GIVEN
Terms Arranged
HOME ROOFING AND BUILDING PRODUCTS LIMITED
2606 Government Street G5421 x

ALL WORK GUARANTEED
Asphalt roofing, new or old roofs. Hexagons or square butts, reds, greens, black and blue. Ace Tex, Barrett, Philip Carey. Approved applicators, workmen fully insured; also gutter work, brick siding and insulation. Easy monthly payments. Call us for a free estimate without obligation.
STEWART & HUDSON
405 Gorge Road B2171: Nights E5961 x

### STAMPS, COINS, CURIOS

WANTED—FIRST EDITIONS OF Thomas Hardy's "Two on a Tower," "The Trumpet Major," "Life's Little Ironies" and "Under the Greenwood Tree." Price, etc., Box 500 Times. x

*They'll Do It Every Time*

### BUSINESS CARDS (Continued)

### SASH AND DOOR

DRYSDALE
SASH AND DOOR CO. LTD.
STOCK OR MODERN MILLWORK
1720 COOK PHONE G4611
Near the Ball Park

IF YOU ARE BUILDING
THE NORTH SHORE SASH AND DOOR CO. LTD.
(Victoria Branch)
Offers You the
LARGEST AVAILABLE STOCK ON THE ISLAND
(1949 Catalogue sent free on request)
ADVISORY DEPARTMENT
To assist you with your Sash and Door problems, our representatives are prepared to call upon you by appointment anywhere, at any time, and to estimate your needs without obligation.
By Mail By Phone
515 YATES STREET G1711
VICTORIA, B.C.

BUILDERS SASH AND DOOR LTD.
Offers You
QUALITY and SATISFACTION on Your Requirements of
SASH, DOORS, FRAMES, DESKS and COUNTERS
VICTORIA MADE FOR VICTORIA TRADE
We Specialize in Veneering
Visit Our Store and Showrooms and Be Convinced
Stock of
BUILDERS' HARDWARE and PAINT
Odd Stock of Sash and Doors, Also Plywood Cuttings at Discounts of 25% 33% 50%
BUILDERS SASH AND DOOR LTD.
255 Garbally Road, off the Gorge Road
Adjoining B.C. Forest Products Ltd.
PHONE B4013

### TAILORING

ALTERATIONS AND REPAIRS, LADIES suit and coat materials sold by the yard. Jack Davis, 623 Yates Street.

HIGH GRADE CUSTOM TAILORS TO ladies and gentlemen. British woolens. Murrell's, 1317 Broad Street.

### TREE FELLING

TREES FELLED, CUT UP; HOUR OR contract. 1078 Oliver. G4598. x

### TREE SURGERY

A COMPLETE TREE SERVICE
SCIENTIFIC PRUNING AND SPRAYING
DANGEROUS TREES REMOVED, CUT UP
LAWNS DE WEEDED
CHARLES A. COWIE
B 1676 EVENING, B 2065 x

### WASHING MACHINE SERVICE

BEATTY
SALES and SERVICE
FACTORY TRAINED SERVICE MEN
McLENNAN McFEELY & PRIOR LIMITED
1400 Government Street Phone G1111 x

### VACUUM REPAIRS

ALL ELECTRIC VACUUM CLEANERS repaired, parts all makes. Brushes rebristled, wheels, switches, bags, belts, motors reconditioned. Call G3113, 807 Fort

### WOOD AND COAL

NO. 1 FIR CULL LUMBER. GOOD FOR repairing or fuel. Phone G 1755. 26-50

A SPECIAL FOR SOOKE DRY WOOD
Dry inside fir blocks, mixed with bark slabs, 12-inch. If you want good wood, buy SOOKE DRY WOOD—the one and only wood on this island that doesn't go in water. All hand-picked, no rubbish. ONLY $6.00 per cord, in 2-cord lots. For the best buy and quick delivery. E8925, DAY and NIGHT. 26-43

A BARGAIN—100% FIR, MOSTLY DRY inside and slabs; 2 cds. $12. Bone-dry fir; 1 cd. $9. Delivery right away. Phone day E8842, night E3970. Safeway Fuel. 26-39

90% FIR—BONE DRY, GUARANTEED, $7 per cord. G5723-G3025. 26-31

A BIG CORD INSIDE, SEMI-DRY cedar, $3.50. ½ cord, $2, bone dry, $5.50. E6722. 26-29

SPECIAL—QUICK DELIVERY. THE BEST of wood, never been in water, all hand picked, therefore no rubbish or sawdust. Two cords, $12. Victoria Douglas Fuel, head office, 1826 Government Street. G6568. x

NO. 1 FIR WOOD—NEVER BEEN IN water, no rubbish. Two cords, $13. B1917. 12-37

SPECIAL ONE WEEK
Clean, dry wood, ready to burn, for furnace, fireplace and kitchen range. 2½ cords, $13.75. We deliver in Victoria, Colwood, Langford, Metchosin, Happy Valley, Sook district and Jordan River.
SOOKE LAKE FUEL CO.
Phone: Days, B3222 Evenings, B1086 x

SUMMER SPECIAL
NO. 2 MILLWOOD—2 CORDS $7.50
HARKNETT FUEL
727 PANDORA G2647 x

SAWDUST
WE HAVE OUR GOOD SAWDUST NOW
J. E. PAINTER & SONS
617 Cormorant Street G3541 x

### WOOD and COAL (Continued)

DRYLAND SAWDUST
Reduced Summer Prices on SAWDUST
PER UNIT, SACKED ........ $6.00
PER UNIT, BULK ........ $4.50
No. 1 Coarse Head Rig Fir SAWDUST
Money Back Guaranteed the Best in Town
Double Screened—Order Now—Immediate Delivery
Buy From Us Now and We'll Supply You All Winter
Delivered in Colwood, Langford, View Royal, Luxton and Metchosin.
Orders taken at NIMMO'S GROCERY STORE, LANGFORD, BELMONT 5
DRYLAND SAWDUST CO.
Phone E5516 Night, G5620
26-43

DRYLAND WOOD AND SAWDUST
We Have the BEST Fuel
FOR IMMEDIATE AND WINTER USE
CLEAN DRY FIR, 2½ CDS. ........ $13.75
GOOD NO. 2 MILL RUN, 2½ CDS., $11.00
BONE DRY HAND-PICKED MILL RUN, 2½ CDS. ........ $13.75
VERY BEST 100% FIR SAWDUST
$6.00 a Unit Sacked Bulk, $5.00 a Unit
WE DELIVER IN
Victoria, Colwood, Langford, Metchosin, Happy Valley, Sooke District and Jordan River
SOOKE LAKE FUEL CO.
Phone Days, B3222; Evenings, B1086 x

TIME FLIES
— BE WINTER WISE —
ORDER NOW
SAWDUST
NO. 1 COARSE HEADRIG FIR SAWDUST
GUARANTEED BEST IN TOWN
We Use New Blower System—No Mess Full Measure
HARKNETT FUEL
G2647 x

SPECIAL—ONE WEEK—SPECIAL
OWING TO SHORTAGE OF YARD space, we are cutting up all our cull lumber and edgings into 12-in. wood. This wood is very easy to split and lot of it dry enough to burn right away. It is good for kitchen, kindling, heater, etc. Special clearance price:
2 cords ........ $6.50
4 cords ........ $12.00
Special delivery to Brentwood, Sidney, etc. For quick delivery and good measure phone O.K. FUEL, 760 Topaz G2452

With the high cost of living
A dividend you can earn,
If its KOLPAK briquettes
In your home you burn.
KOLPAK FUEL
521 David St. B1831 x

DELIVERY IN THE FOLLOWING DISTRICTS
COLWOOD, LANGFORD, VIEW ROYAL, LUXTON and METCHOSIN
BULK—In Two-unit Lots. Per Unit ........ **$4.50**
SACKED—Per Unit ........ **$6.00**
Fill Your Bins Now for the Winter
SELKIRK FUEL
E 3914 x

## Professional Cards

### ACCOUNTANTS

CAPITAL BOOKKEEPING SERVICE
1123 VANCOUVER ST.
Complete Accounting and Auditing for Small Businesses
Phone Office, B4351; Evenings, Mr. Whyte. G3893

### CHIROPRACTORS

JOHN M. STURDY
"Specific Chiropractor"
Neurocalometer
1123 Blanshard E5034

### 13 EDUCATIONISTS

BE PREPARED! BUSINESS, SECREtarial, radiotelegraphy, civil service course. Day and night classes. Sprott-Shaw School.

COACHING FOR UNIVERSITY ENtrance senior matriculation and Victoria College supplements, by experienced teacher with B.C. certificate. E 1418. tf

ROYAL BUSINESS COLLEGE, 1006 GOVernment, G1930. E. W. Maunsell. tf

IF YOU'RE A BUTCHER, A BAKER, A candlestick maker or any of dozens of other kinds of merchants, you can profit by advertising in the Times Classified Ads.

### 15 DRESSMAKERS

MRS. MORRISON, ALTERATIONS, EVEning, afternoon dresses. (Roy Imports.) E6726.

### 17 MUSIC

FINEST VOCAL TUITION—FORMERLY Hamburg Conservatory, Toronto. Florence Gunn. G2062. tf

THE KING KOLE SPEED SYSTEM POPULAR PIANO STUDIO 1048 Pandora. Closed for Summer Months

### PATENT ATTORNEY

MARKS & CLERK, PATENT ATTORneys, 904 Bk. of Toronto Bldg., Victoria.

## Employment

### 18 AGENTS and SALESMEN WANTED

EARN EXTRA CASH
Make more money easily in spare time. Just show our beautiful Canadian made Christmas cards to your friends. They sell on sight. Many assortments. Gift cards, seals, tags, wrappings. Everyday cards. Beautiful free album showing personal cards. Liberal commission. Write today for unusual offer. The Douglas Greeting Card Company, 50 AU Bleecker Street, Toronto. 1-25

GOOD JOB SEEKS GOOD MEN—WE want two qualified salesmen to join our staff who want to work, want a good income and want to be with a fast-growing company. Car essential. Phone G0422 for personal interview. Garden City Real Estate. 3-26

## 18 AGENTS AND SALESMEN WANTED
(Continued)

EXPERIENCED REAL ESTATE SALESman with proven sales record required by large B.C. firm. Top commission paid. Box 498 Times. 6-26

## 19 HELP WANTED—MALE

BUTCHER TO TAKE CHARGE FOR one month. State experience and wages expected to Box 504 Times. 3-25

CLERKS OF WORKS, GRADE 2—$2,580-$2,800, for Department of National Defence, Victoria, B.C. Open to qualified residents of Victoria and locality. Full particulars on posters at Offices of the Civil Service Commission, National Employment Service and Post Offices. Application forms obtainable thereat should be filed NOT LATER THAN August 4, 1949, with the Civil Service Commission, 701 Yorkshire Bldg., 525 Seymour St., Vancouver, B.C. 1-25

EXPERIENCED BOOKKEEPER — CAPable of managing small office. State age, experience and salary. Permanent position with large company. Box 501 Times. 3-25

EXPERIENCED AUTO BODY MAN. Apply Gladwell Motors Body Shop. 2-26

FULLY QUALIFIED AND EXPERIenced hardware traveler for northern B.C. territory. Car supplied. Expenses and good salary paid suitable man. Please apply by letter only, giving full details age, hardware experience, marital status, references and whether willing to establish residence north central B.C. Fred C. Myers Ltd., 349 Railway Street, Vancouver, B.C. 2-25

LARGE AUTOMOBILE FIRM IN VICtoria requires services of one grease-rack attendant. Must have experience and be able to produce references. Box 502 Times. 3-25

MAN TO INSTALL TWO FURNACE sawdust burners in spare time. B 5617. 1-25

WANTED FOR HARDWARE STORE IN Victoria, man with knowledge of plumbing supplies. State experience and wage expected. Box 503 Times. 3-25

YOUNG MAN WANTED FOR HARDware store; some experience an advantage. State wage to start. Box 507 Times. 3-26

IF YOU'RE A BUTCHER, A BAKER, A candlestick maker or any of dozens of other kinds of merchants, you can profit by advertising in the Times Classified Ads.

### HELP WANTED—MALE-FEMALE

CIVIL SERVICE EXAMINATIONS
Prepare NOW for Summer and Fall examinations.
Write M.C.C. Civil Service School, 301 Enderton Bldg., Winnipeg, Man. 1-25

WANTED
EXPERIENCED DRY CLEANING HELP
APPLY
PAGE THE CLEANER
2929 DOUGLAS STREET
3-26

## 20 HELP WANTED—FEMALE

EXPERIENCED CONSCIENTIOUS SECretary required by large real estate concern. Box 511 Times. 6-30

HOUSEKEEPER FOR WIDOWER IN Oak Bay, refined lady wishing nice home with light work rather than high wages. Box 13 Times. 3-25

RESPECTABLE WOMAN TO HELP WITH housework and care of two children; good salary; live out. E6295. 3-26

GENERAL HELP (30-40 YEARS), FOR pastry shop. Must be fast worker. G 4561 - G 4550. 1-25

STENOGRAPHER FOR LIFE INSURANCE OFFICE. STATE AGE AND EXPERIENCE. GIVE TELEPHONE NUMBER. BOX 4 TIMES. 3-25

WANTED — EXPERIENCED WOOL spotter. For full particulars, apply Mr. G. L. Carter. Individual Dry Cleaners, 1536 Fort Street. B4331. 4-25

WOMAN TO ASSIST WITH HOUSEwork for family of two adults in country residence near Victoria. Cook kept and laundry sent out. Good pay. Sitting-room and private bath. Box 510 Times. 3-26

## 21 SITUATIONS WANTED—MALE

AMIABLE ANDY MAN AVAILABLE—Adept, active and able. G5187 (Johnson). x

EXPERIENCED ACCOUNTANT
will install or improve bookkeeping system. Complete or part-time service. Small business a specialty.
E9073 Or Box 5863 Times. tf

EX-R.A.F. FIGHTER PILOT REQUIRES permanent position as estate gardener, helper and handyman (familiar with all trades). Must have accommodation available or near at hand for family of two. Box 65 Times. 7-31

REPAIRING WELLS AND SWEEPING chimneys. Langford P.O. A. J. Wiebe. x

WANTS WORK AS NIGHT WATCHman, age 60. Apply B4435. 3-26

### SITUATIONS WANTED FEMALE

EXPERIENCED RECEPTIONIST, TYPing, cashiering. B 4933. 3-27

EXPERIENCED POWER MACHINE OPerator wants work. Apply B2281. 3-26

## 23 TEACHERS WANTED

School District No. 64 (SALT SPRING)
Applications Are Invited for the Following Positions:
(1) Beaver Point, North Galiano and Mayne Island (one-room elementary schools).
Also Galiano (two-room elementary school).
Salary Schedule—Elementary teachers, $1,320 - $3,000
Applicants must submit statement of experience, certification, age and a copy of the last inspector's report to T. Fowler, Secretary-treasurer, Ganges. 6-28

# Home Building

## BUILDING SUPPLIES

PLASTER and STUCCO
First-class work. G7318, B3068. Call after 5 p.m. x

VALUE FOR YOUR BUILDING DOLLAR!

Quality Screen Doors—Varnished, ready to hang. Only $6.95.

Nails—Common nails, per lb., 13c; per keg, $11.00.

Finish nails, per lb., 15c. Galv. nails, per lb., 22c and 25c.

Amerock Cabinet Hardware—We carry a complete line of chrome and colonial cabinet hardware. Door and drawer pulls in this attractive hardware are priced as low as 35c each.

Locksets—Your house can now have matched and keyed alike door locks throughout, by Sargent or Weiser. Quality hardware at a moderate price.

See us for FREE ESTIMATES on roofing, sash and doors, framing lumber, insulation, builders' hardware and paint.

Sanders and Edgers For Rent

SIDNEY LUMBER LTD.
Paint and Builders' Supply Headquarters
3533 Government Street Phone B5187

## BUILDING SUPPLIES
(Continued)

STEWART & HUDSON LTD.
YOUR HEADQUARTERS FOR HOME BUILDERS' VALUES

BARGAIN COUNTER

Lusterlite—Enamelled hardboard in high gloss bakelite finish. Colors of white, ivory, cream, blue, green, red and black, smooth plain finish. Hard wearing and easy to clean. Ideal for kitchen and bathroom walls, stores, back of cupboards, etc. Regular $16.00, 4x8 sheets, now only 35c per sq. ft.

CEDAR WALL SHAKES

These machine-made shakes are precision manufactured of best grade cedar, square butted and tapered. All dipped in rich linseed oil stain, dried under infra-red lamps, then double sprayed with colored shingle paint. Choice of eight colors, and even the white will not require painting for several years. Unit of shakes, undercourse for double warmth and galvanized nails to cover 50 sq. ft., $7.25.

LUMBER

All grades and sizes, shiplap and dimension, also flooring, finish, base, casing, gutter, moldings, etc.

SPECIALS

1x3 Dressed common boards, all very good for light construction, crating, fencing, roof sheathing, etc. Per 1,000 BM, only $15.00, that gives you 4,000 running feet.

1x4 Dressed same grade. Per 1,000 ft., $18.00, gives 3,000 running feet.

1x3 Dressed mill run grades. No. 1, 2, 3—very good grades, lengths 6 ft. to 10 ft. Per 100 BM, $3.50.

1x4 same grade as above. Per 100 BM, $4.00.

GLASS

See our Glass Department and take advantage of our glass-cutting service. Any size window glass supplied at low prices and cut quickly and accurately while you wait.

INSULATION

It's time now to ensure winter warmth by insulating ceilings and walls.

Gyproc Wool, 2-in. batts. Carton covers 60 sq. ft. ..... $4.32
Zonolite Loose Fill Insulation. Carton covers 26 sq. ft., 2-in. thick ..... $1.35

BUILDERS' SUPPLIES

Portland Cement, per sack ..... $1.00
Drain Tile, 4-in., per foot ..... .10
Sand and Gravel, Lime, Plaster, Bricks, Etc.

Common Nails, all sizes in stock, at $12.00 per keg.

Drive in to our easy-to-park location and consult our friendly, courteous and experienced staff about your building needs and problems. If it's not convenient to call in, phone and ask our representative to call at your job.

Deliveries to All Parts of Vancouver Island

STEWART & HUDSON LTD.
405 GORGE ROAD B2171, B2612

Trucks, Trailers, Tractors, Sanders, Saws, Sprayers, Screw Jacks, Welders, Wheelbarrows, Mixers, Drills, Pipe Tools, etc.

FOR RENT

SHELBOURNE EQUIPMENT COMPANY
3108 Shelbourne St. (off Hillside) B 2214
1-25

ATOM LUMBER COMPANY
210 Johnson Street West, east of Victoria West Park. B2249
Evening, G0912

Believe it or not, grade for grade, we do undersell every Tom, Dick and Harry. Come and see for yourself.

10,000 f.b.m. 1x12 S.4S. ..... $350
5,000 f.b.m. 1x6 Tongue and Groove, kiln dried ..... $250
3,500 f.b.m. 1x8 and 1x10 Shiplap ..... $75
2,200 f.b.m. 1x10 Fir Drop Siding ..... $110
5,000 f.b.m. 2x4 S.4S. ..... $175
1x4 Cedar Drop Siding, $40 per 1,000 feet.

No order too big, no order too small. We can supply lumber cut from better class logs in any quantity, grade, size or length, dressed four sides, on two edges or rough. PROMPT DELIVERY.

# Merchandise

## 25 FOR SALE—MISCELLANEOUS

A BETTER COLLECTION OF TOOLS, ETC., AT JACK'S, 1421 BROAD
A Loader's Leather Apron, only ..... $5.00
A Banjo, 4-String, with case ..... $7.50
A Choice of 2 Fine Guitars ..... $8.50
A Gold Scale with Weights, only ..... $2.50

BABY AUTO SEATS FOR SAFETY, Hammocks and Swings. F. Jeune and Bro., Ltd., 570 Johnson St. G 4632.

BABY BUGGIE, IN GOOD CONDITION, $12. Child's crib, $5. E5347. 3-26

CRIBS (TWO) WITH MATTRESS, LIKE new; also playpen. 1215 Vista Heights. G7845, Saturday, till 10 p.m.; Sunday, till noon and 6 to 10 p.m. 2-24

CAMERA, FOLDING KODAK, LENS F-4.5, perfect condition. E 4661. 3-27

CHERRIES, OLIVETS, FOR PRESERVing. 1741 Ruby Road. 3-27

DUCK MANURE
Apply now. Finely pulverized, use as is or liquify.
$1.00 PER SACK
DUCK FARM Phone Sidney 180
x

FOR SALE—CLAY FILLING, ANY quantity. E4014. x

LADY'S ROLEX WRIST WATCH — Phone Crockett, G 7460, between 6 and 7. 3-27

NEW 8 CU. FT. REFRIGERATOR — Beautifully streamlined; sealed unit; large freezing space. B3425. 3-26

WRINGER ROLLS OF ALL MAKES, elect. washers. Taylor & Co., 816 Fort.

ZARRY—1615 GOVERNMENT—G6753
Radios—Mantel, Battery, Electric. Tents, Scales, Binoculars, Field Glasses, Trunks, Rifles.

### CLOTHING

JANTZEN BATHING SUIT—POWDER blue, two-piece, size 16, $2. B0574. 6-27

### FURNITURE

BEFORE DISPOSING OF YOUR GOODS, it will pay you to call W. D. Palmer & Co. Ltd. Best prices obtained. G6611. x

COST $61—WILL SELL FOR $40. SIMMONS mattress and spring, ¾ size, same as new. E0552, Room 10. 3-26

MANTEL RADIO, $15; FLOOR LAMP, $4.50; Marconi record player, $10. 814 Humboldt. E9833.

SMALL MAHOGANY DESK, WALNUT chest of drawers, several walnut and mahogany frame mirrors. Boris M. Zarry, 1415 Government. B3513.

Sectional Bookcase and Desk combined ..... $32.50
Mantel Radio ..... $15.00
Walnut Finish Dresser with Mirror ..... $19.50
Single Bed with New Spring-filled Mattress ..... $29.50
Oak China Cabinet and Buffet combined ..... $25.00

SEED'S FURNITURE
1111 Fort Street Phone E0622
x

AT LEADBETTER'S BETTER CLASS USED FURNITURE STORE, 705 Johnson St. (one store off Douglas Street). Everyday is bargain day on all our good used merchandise. Quality first, service always. Free delivery. Phone G4424. x

THREE-DRAWER DRESSER WITH mirror, good condition, $10. G 2083. 3-27

## FURNITURE
(Continued)

SPECIALS IN USED FURNITURE
3-piece sectional chesterfield ..... 59.50
Large round plate-glass wall mirror ..... 22.50
Small size 8-piece dining-room suite, perfect condition ..... 139.50
9x9 Axminster carpet, fine condition 47.50
Odd toasted mahogany vanity and bench ..... 29.50
HOLLAND BROS. & CO.
824 Fort St. E 0913

M^c & M^c
HOME CANNING SUPPLIES
ORDER YOUR CANS NOW

Burpee Simplex Can Sealer for 2 and 2½-pound can. Easily seals 2 cans a minute ..... $21.95
Ivaway Can Sealer. Will take 2½-lb. & 2-lb. cans ..... $22
AR25 Burpee Pressure Cooker. Holds 18 quart or 11 pint cans. Price ..... $32.95
No. 7 National Pressure Cooker. Holds 13 20-oz. cans or 8 28-oz. cans ..... $30.75

CANNING HEADQUARTERS
M^cLENNAN, M^cFEELY & PRIOR
LIMITED
1400 BLOCK, GOVERNMENT STREET
PHONE G1111
x

AUGUST SALE SENSATION
14-PCE. BEDROOM SUITE
consisting of the following pieces:
4-pce. Walnut Bedroom Suite
1 Simmons Inner Spring Mattress
1 Riser Slat Spring
2 Feather Pillows
1 Quality Chenille Spread
1 Bedroom Rug
2 Boudoir Lamps
All for $189.50
(Terms available).
VOGUE FURNITURE HOUSE
860 YATES STREET G 3111

AUGUST FURNITURE SALE
SPECIAL REDUCTIONS IN ALL DEPARTMENTS
Kroehler Hostess Chair ..... $19.50
Walnut Coffee Tables ..... 8.50
THE HOME FURNITURE CO.
825 FORT STREET. PHONE B 5128

ALWAYS THE BEST SELECTION
AT STANDARD FURNITURE

HARDWOOD CHAIRS—Windsor or bow-back, with varnish finish, from ..... $3.95

OCCASIONAL CHAIRS — Leatherette upholstered, ideal for offices .. $12.90

FOLDING CAMP COTS—Cable springs, complete with felt mattress ..... $13.90

NIGHT TABLES—In walnut finish ..... $8.90

WHITE WOOD CHESTS—Four drawers ..... $14.95

PLAYPENS—With floor. Fold compactly ..... $6.95

STANDARD FURNITURE COMPANY
RIGHT THROUGH—YATES TO VIEW

ALTERATION SPECIALS
AT
CLEARANCE PRICES

| | |
|---|---|
| RADIO CABINET. Reg. 29.95. Special | 19.50 |
| RADIO CABINET. Reg. 26.50. Special | 16.95 |
| FYFE END TABLE. Reg. 21.50. Special | 15.25 |
| MAHOGANY COMMODE TABLE. Reg. 32.50. Special | 25.00 |
| WALNUT END TABLE. Reg. 15.75. Special | 11.80 |
| OCCASIONAL MAHOGANY TABLE. Reg. 53.75. Special | 40.00 |
| WALNUT COFFEE TABLE. Reg. 46.25. Special | 29.50 |
| MAPLE COFFEE TABLE. Reg. 19.95. Special | 11.85 |
| COMMODE TABLE. Reg. 32.50. Special | 19.50 |
| CHESTERFIELD TABLE. Reg. 36.00. Special | 26.80 |
| CORNER CABINE. Reg. 27.50. Special | 16.00 |
| LAMP TABLE. Reg. 22.95. Special | 18.95 |
| POPLAR END TABLE. Reg. 26.95. Special | 18.50 |

M^c & M^c
1400 BLOCK GOVERNMENT STREET
PHONE G 1111
x

CHESTERFIELDS RE-COVERED AND MODERNIZED
FREE ESTIMATES
HAGEL'S CHESTERFIELD HOUSE
536 JOHNSON STREET G3042
x

FELT AND SPRING-FILLED MATtresses and box springs rebuilt like new. Atlas Mattress Shop, 2714 Quadra, at Hillside. G4925. x

NEW AND USED RUGS, BOUGHT AND sold. Carpets expertly cleaned and repaired. Carpetorium 1119 Vancouver Street. E2861.

IF YOU'RE A BUTCHER, A BAKER, A candlestick maker or any of dozens of other kinds of merchants, you can profit by advertising in the Times Classified Ads.

### STOVES AND FURNACES

AS NEW—ALL WHITE ENAMEL CIRculating garbage burner, copper coil, $62.50. Carter's Stove Store, 820 Fort. E3511.

ASSEMBLY OF TWO MAGIC CHEF restaurant gas ranges with oven control and high shelf, and one Magic Chef broiler-griddle with high shelff, good condition, 10 years old. May be seen by applying to Engineer's Office, Royal Jubilee Hospital. 1-25

ATTENTION ALL KRESKY OIL burner owners: For burner service or new installations, phone Scott & Peden Ltd., G7181. Free estimates given. tf

BOILERS CONNECTED. ALL TYPES stoves repaired. Day or night service. Furnaces overhauled, repaired. Phone G6401, Youson, after 6 p.m.

FOUR-BURNER WHITE AND BLACK enamel new Perfection kerosene stove and large oven. E7951. 2-25

FURNACES REPAIRED AND INSTALLED. All work guaranteed. Shaw Sheet Metal, 1317 Wharf Street. B3343. x

FURNACES INSTALLED. WORK GUARanteed. Terms, free estimates. Green's Appliances. E0851. x

NEW LOCATION
Oil Burners, Ranges, Heating Equipment
EAGLE SALES and AGENCIES
1016 Fort Street B3922

## STOVES and FURNACES
(Continued)

WE HAVE RECEIVED A SHIPMENT OF
COAL-O-MATIC UNITS
The Answer to True Heating Economy
You may now purchase your unit from the
ACTIVE FUEL CO.
Island Distributors for Coal-O-Matic
769 Fort Street, Victoria, B.C. E5343
26-40

SOUTHALL STOVE CO.
Sawdust Burners, Stoves, Furnace Repairs, Boilers, Coal Stokers, Oil Burners
846 CORMORANT ST. Victoria, B.C.

WANTED—500 RANGES. HIGHEST prices paid. Peden Stove Store, 723 Johnson Street. E1451.

## 26 BICYCLES, MOTORCYCLES

A CARRIER—A 3-SPEED—A BICYCLE
All Good Gifts From
HARRIS CYCLE 758 Fort Street
x

Autocycle Specialist Douglas Motorcycles
W. J. Gawne, 1129 Cook. G4932

LADY'S 18-IN. CADET BICYCLE, $22.50 or nearest offer. G7779. 3-26

RACING BICYCLE, GOOD CONDITION. Box 43, Times. 3-26

TRIUMPH TWIN SPEED MOTORCYCLE. Excellent condition and going at a real bargain. Must be sold. Phone after 6 p.m., G5336. 4-26

HARLEY-DAVIDSON. EXCEPTIONALLY good condition. Phone Belmont 90K. 6-28

FOR PASSING EXAMS
A BICYCLE
Is the ideal reward for passing those exams. Complete selection of New and Rebuilt Machines to choose from.
Convenient Terms Arranged
ROBINSON'S
1307 BROAD Phone E6212

RALEIGH — C.C.M. — HUMBER.
Sales and Service
ALL WORK GUARANTEED
BOB PEDEN LTD.
646 Johnson Street E 2815
x

BEFORE YOU BUY PRIVATELY OR from a dealer see the prices on our new and used machines. They are lower.
R. SHANKS & SONS
921 Fort Street
YOUR FRIENDLY DEALER x

BICYCLE REPAIRS, ALL WORK GUARanteed. Bernard Ltd., 1410 Douglas. G5911.

BICYCLE REPAIRS AND SUPPLIES—Crowther Bros., 854 Yates (near Atlas).

INDIAN "74" IN GOOD SHAPE, LARGE buddy seat, lots of extras, $265, or trade for car same value. B 1435. 3-27

ROYAL ENFIELD MOTORCYCLE—350 C.C. Excellent condition. E2618.

## 27 MUSICAL INSTRUMENTS

CAVE PIANO STORE WILL PURCHASE your used piano for cash. 745 View Street. G2512. x

### RADIO REPAIRS

HAVE YOUR RADIO FIXED NOW BY competent, experienced technicians. Quick service. Standard prices. Fletcher Bros. G 7148. tf

KENT'S LTD., EXPERT RADIO SERvice by skilled technicians and the most modern testing equipment. Phone E 7104. 742 Fort Street. x

## 28 RADIOS

TELEVISION HEADQUARTERS
For the finest in home entertainment, contact NEAL & TODD specialists in the construction of Hi-fidelity amplifiers, tuners, recording equipment. Wire recorders rented. P.A. equipment for any type of work can be bought or rented. Television sets now available for immediate delivery and installation in your home. Be up-to-date with NEAL-TODD. Leaders in Television. Make NEAL-TODD your Television Headquarters.
CALL AT 738 FORT STREET, ROOM 5
OR CALL US AT
E 5022
x

## 32 WANTED—MISCELLANEOUS
(Continued)

WE BUY ESTATES OF JEWELRY AND antiques large or small. K. A. McLeod Co. Ltd., the Old Gold Shop, 1111 Douglas Street. G 2724. x

ALMOST ANYTHING
A lot of folks phone us every day to sell us their USED FURNITURE. We have gained a reputation for paying the highest possible prices and spot cash. However, many people do not know that we buy such things as small wares, china (not jewelry or clothing), pianos, washers, refrigerators, sewing machines, tools, stoves, etc. Please note that a call to our office will bring prompt service. We will call at your home and pay spot cash. Kindly phone WALLY GRAY at GRAY & DUCKWORTH (Fred Smith & Co.) G 4913. 851 Balmoral Road.

WANTED — USED FURNITURE. Holland Bros., 824 Fort. E0913. tf

## 33 DOGS AND CATS

A BRAND NEW BOARDING KENNEL with separate runs, individual care with adequate exercise grounds. Westmount Kennel Reg. Station Road, Langford. Belmont 131. 26-37

AMERICAN COCKERS PUPPIES, REgistered, $25. Layfield Kennels, West Road, Royal Oak, Col. 271H. 1-25

BEAUTIFUL LITTLE KITTEN—PART Persian, wants home. Ideal pet. B3758. 3-25

DOGS AND CATS BOARDED IN sanitary, comfortable individual quarters. Dogs bathed, trimmed, dethead. Oakcrest Farm Kennels. Phone Colquitz 182M for appointment. x

FOR SALE—BEAUTIFUL YOUNG SEAL point Siamese cat (neuter). Low price to good home. E 4661. 3-27

REGISTERED SCOTTISH TERRIER puppies. Phone Colquitz 278M. 26-30

2 CROSS-BRED FEMALE PUPPIES, $3. B. Hoole, Oldfield Road, Elk Lake, Couquitz 25T. 1-25

## 37 BOATS and ENGINES

GRAY EVINRUDE G.M. DIESEL
ORR & JAMES LTD.
1210 WHARF STREET G3121
x

A FINE NEW MIN-O PLYWOOD 9½-FT. sailboat. Complete with sail, oars and centre-board. Full price, $199. Phone Scott & Peden Ltd., G7181. tf

BUNK or COT SPRINGS, $3.00
A Good Buy for Boat or Summer Cottage
Sold by
SHIP CHANDLERS (McQuade's) LTD.
1214 Wharf Street Phone E1141

FOR SALE—24-FT. PLEASURE BOAT, 5 H.P. heavy duty engine. Price, $750 or any fair offer. Phone G6398, after 6 p.m. 6-25

MARINE ENGINE Installation Experts
See us for your Engine Installations, Boat Wiring, etc.
ENGINE REPAIRS
ANGUS MARINE—Sales and Service
1129 Wharf Street Phone G7431
x

ORR MARINE DISTRIBUTORS LTD.—Island agents for Chrysler marine engines and parts. 130 Kingston Street. B2108. x

BOATS
OUR SPECIALTY
10 to 18-Ft. Inboard Power Boats—Terms Arranged
(Doug) VOGLER'S SEACRAFT
E0412 3041 Douglas Street
x

YOUR BOAT DESIGNED AND BUILT TO ORDER
Engines, Machinery and Boats Repaired. Welding and Cutting — Prices Reasonable
FOSTERS SHIPYARDS
419 Bay Street Phone E6408

MOTH SAILBOAT—COMPLETE, $135 cash. Phone or call after 5.30 p.m. at 712 Transit Road, G2149. x

SPORT FISHING BOAT, 24'x8' BEAM, Kermath Sea Cub 25 h.p. 4-cyl. motor. Toilet, etc., $900. E 2205, between 1 and 4 Sunday. 1-25

SPORT FISHING BOAT, 18' 5'6" BEAM, 4 h.p. Easthope, $400. E 2205, between 1 and 4 Sunday. 1-25

9 ft. MOLDED MAHOGANY PLYWOOD DINGHYS ..... $135
8 ft. YACHT TENDERS ..... $125
with ¾ h.p. Motor ..... $225
12 ft. Round Bottom POWER BOATS with 1½ h.p. Air-Cooled Motor ..... $275
14 ft. Round Bottom POWER BOAT with 5 h.p. Motor ..... $425
Flat Blade SPRUCE OARS with leathers, per running foot ..... 70c
2 h.p. EVINRUDE OUTBOARD MOTORS at ..... $115
EDGE GRAIN BOAT CEDAR, per ft. 15c
Any quantity.
LINDSAY-AITKEN BOAT BUILDERS
Government Wharf Crofton, B.C.
1-25

## 40 LIVESTOCK

JERSEY COW, JUST FRESH. RICH, heavy milker. Quiet. Phone Belmont 67. 3-27

ROAN GELDING WITH SADDLE AND bridle. Academy-trained, ideal for young riders. $75 or offer. Good home essential. Phone E 7272. 1551 Knight Avenue (off Wordsworth). 1-25

## 52 WANTED—MISCELLANEOUS

CASH WAITING FOR RIFLES AND shotguns. Zarry, 1615 Government. G6753. 6-26

SEED'S—WE BUY USED FURNITURE. 1111 Fort Street. E0622.

HIGHEST PRICES FOR YOUR OLD gold. Rose's Ltd., 1317 Douglas. x

WANTED—RIFLE, SHOTGUN. PHONE G6614. 26-46

WANTED—A DEWALT SAW, 1½ TO 2 horse. Phone E5435. tf

WANTED—MEDIUM SIZED CHILD'S tricycle, in good condition. Albion 182Y. 3-27

USED RUGS WANTED. PHONE E 2861. Carpetorium Co., 1119 Vancouver St. x

## SIDE GLANCES By Galbraith

"Another letter from Junior at camp—how's he going to spend more money when he says all he's doing is fishing, swimming and bird-watching?"

# RADIO PROGRAM

| | | | | | | | |
|---|---|---|---|---|---|---|---|
| KVI | 570 | KPO | 680 | KJR | 950 | KNX | 1070 |
| CJOR | 600 | KIRO | 710 | CKWX | 980 | CBR | 1130 |
| KGW | 620 | KGO | 810 | KOMO | 1000 | KSI | 1160 |
| KPQ | 640 | CJVI | 890 | CFCN | 1010 | KOI | 1300 |

## Tonight

**5.30** Smoke Rings—KVI.
Honey-creamers—KJR.
Top Bands—CBR.
Folk Tunes—KOMO.
Jumbo Jackpot—CJOR.
Meet the Editor—KIRO.
Record Club—CJVI.
Red Ryder—CKWX.
5.45: News—CJVI.
5.45: Sports College—CBR.

**6.00** Hawaii Calls—KVI.
News—KJR.
CBC News—CBR.
Sports Special—CJOR.
Rendezvous Room—KOMO.
Red Barber—KIRO.
Manhattan Music—CJVI.
News; San Rosa—CKWX.
6.15: Playground Reporter—CJVI.
6.15: Music Unlimited—CJOR.

**6.30** Police Program—KJR.
Hal Wolf's Sports Desk—KOMO
Dance Orchestra—CJOR.
Behind the Voice—KIRO.
Mat Brandwyne—CJVI.
Bob White now—CKWX.
Soirees De Quebec—CBR.
Sing for Your Supper—KVI.
6.45: News—KIRO.
6.45: Elmer Peterson—KOMO.

**7.00** Meet the Press—KVI.
London Dances—CBR.
Casa Loma Orchestra—CJOR.
Music For You—KIRO.
Musical Etchings—KJR.
Your Hit Parade—KOMO.
News; Les Brown's Orchestra—CKWX.
Casa Loma Orchestra—CJVI.

**7.30** Lombardoland—KVI.
Dangerous Assignment—KOMO.
Songs by Simone—CBR.
Brant Inn Orch.—CJOR. CJVI
Tales of Fatima—KIRO.
Sing for Your Supper—CKWX.
7.45. O'Connor Trio—CBR.

**8.00** Take a Number—KVI.
Richard Diamond, Detective—KOMO.
Lone Ranger—KJR.
Red River Barn Dance—CBR.
Sing It Again—KIRO
News—CKWX. CJVI, CJOR.
8.15: Athletics vs. Yakima—CJVI.
8.15: Racing Highlights—CJOR.

**8.30** Meet Your Match—KVI.
Frontier Town—KJR.
Current and Choice—CBR.
Baseball—CJVI.
Grand Ole Opry—KOMO.
Let's Play Bridge—CJOR.
Sing It Again—KIRO.
Meet Your Match—CKWX.

**9.00** Life Begins at 80—KVI.
Break the Bank—KJR.
Bob Lyons Orch.—CBR.
Kay Armen, Vic Damone Show—KOMO.
Town Meeting in Canada—CJOR.
Vaughn Monroe—KIRO.
Mysterious Traveler—CKWX.

**9.30** Woody Herman's Orchestra—KVI.
Musical Etchings—CBR.
Orchestra—KOMO.
Baseball—CJVI.
News—KJR.
Town Meeting in Canada—CJOR
Gene Autry—KIRO.
The Falcon—CKWX.

**10.00** News—CJOR, CKWX, KIRO, KOMO, KJR, KVI.
CBC News—CBR.
Baseball—CJVI.
10.15: Dini Templeton—KVI.
10.15: Concert Hour—KJR.
10.15: Racing Highlights—CJOR

**10.30** Plantation Jubilee—KVI, CBR.
News—CJVI.
Racing Highlights—CJOR.
Orchestra—KIRO.
Concert Hour—KJR.
Close of Day—CKWX.
Dance Bands—KOMO.
10.45: Langford Speedway—CJVI.
10.45: Vic Waters—CJOR.
10.45: Longacres Racing—KIRO
10.45: Adrian Rollini Trio—KOMO.

## Tomorrow

**9.00** Revival Hour—KJR.
Back to God Hour—KVI.
Reading For Fun—KIRO.
BBC News—CBR. CJVI.
Good News Broadcast—CJOR.
Young People's Gospel—KOMO
Back to God—CKWX.
9.15: Howard K. Smith—KIRO.
9.15: Morning Serenade—KOMO
9.15: Mormon Choir—CJVI.
9.15: Quiet Music—CBR.

**9.30** Revival Hour—KJR.
Voice of Prophecy—KVI.
Salt Lake City Tabernacle—KIRO.
Quiet Music—CBR.
Lutheran Hour—CJOR.
News Highlights—KOMO.
Family Hour—CKWX.
Ambassador Male Choir—CJVI.
9.45: American Legion on the Air—KOMO.

**10.00** Southernaires—KJR.
Men Behind the Melody—CJVI.
Radio Bible Class—KVI.

Radio programs are furnished by stations and networks and are subject to last minute changes.

Invitation to Learning—KIRO.
"Fertilizing," B.C. Gardener—CBR.
God's Hour—CJOR.
Keyboard Serenade—KOMO.
Family Hour—CKWX.
10.15: Frosla's Story—CBR, CJVI.
10.15: Religious News Reporter—KOMO.

**10.30** Voice of Prophecy—KJR.
Lutheran Hour—KVI.
People's Platform—KIRO.
Frank Devol—CJOR.
Eternal Light—KOMO.
Voice of Prophecy—CJVI.
Fashions in Music—CKWX.
Music in Worship—CBR.
10.45: Frank and Ernest—CJOR.
10.45: Bible Stories—CBR.

**11.00** News—KJR.
Glenn Hardy—KVI.
Charles Collingwood—KIRO.
News; Songs—CBR.
Metropolitan Tabernacle—CJOR.
America United—KOMO.
Church—CJVI.
United Church Service—CKWX.
11.15: Art For Your Sake—KJR
11.15: Clete Roberts—KVI.
11.15: Songs and Singers—CBR

**11.30** National Vespers—KJR.
Chamber Music—KVI.
Naval Air Reserve Show—KIRO.
Rev. J. Clarke—CBR.
Metropolitan Tabernacle—CJOR.
Chicago Round Table—KOMO.
Church—CJVI.
United Church Service—CKWX.
11.45: Around the Sound—KIRO.

**12.00** Around the World—KJR.
Choraliers—KIRO.
CBS Symphony—CBR.
Metropolitan Tabernacle—CJOR.
Church—CJVI.
News—CKWX. KVI.
Voices Down the Wind—KOMO.

**12.30** Anthem Time—KJR.
Sunday Favorites—KVI.
Design For Listening—KOMO.
Syncopated Piece—KIRO.
CBS Symphony—CBR.
News—CJOR. CJVI.
News and Italiana—CKWX.
12.45: Salvation Army—CJOR.
12.45: Canary Chorus—KVI.

**1.00** Editor at Home—KJR.
Music—KVI.
CBS Symphony—CBR KIRO.
Salvation Army—CJOR.
Mat Brandwyne—CJVI.
News; Italiana—CKWX.
Living 1949—KOMO.
1.15: British Israel Association—CJOR.

**1.30** Hour of Faith—KJR.
CBS Symphony—KIRO.
Rev. E. Christenson—CBR.
Foursquare Gospel—CJOR.
News; Boston Symphony—KOMO.
Reading the Funnies—CJVI.
Mystery Hall—KVI.
Prophetic Bible Institute—CKWX.
1.45: Rev. Springett—CJOR.

**2.00** Opera Album—KJR.
House of Mystery—KVI.
CBS Symphony—KIRO.
Capital Report—CBR.
B.C. Church of the Air—CJOR.
David Rose—CJVI.
Prophetic Bible Institute—CKWX.
Boston Symphony—KOMO.

**2.30** Message of Israel—KJR.
True Det. Mysteries—KVI.
Orchestra—KIRO.
Critically Speaking—CBR.
Broadway Melodies—KOMO.
Latin America Calls—CJOR.
Chapel by the Road—CJVI.
Salvation Army—CKWX.
2.45: Boston Pops Concert—CJVI.
2.45: News—KOMO.

**3.00** This Changing World—KJR.
Under Arrest—KVI.
Music For You—KIRO.
Alan and Me—CBR.
Hawaii Calls—CJOR, CJVI.
Martin and Lewis Show—KOMO.
News and Playground—CKWX.

**3.30** Sunday With You—KJR.
Musical Program—CJVI, CJOR.
Mr. Fixit—KVI.
Symphonette—KIRO.
The Bible—CKWX.
Van Heflin, Marg O'Brien, Hollywood Calling—KOMO.
Harmony Harbor—CBR.

**4.00** Piano Playhouse—KJR.
Herbert Marshall, Family Hour—KIRO.
Week-End Review—CBR.
Think Fast—CJVI. CJOR.
Hollywood Calling—KOMO.
News; Blue Barron—CKWX.
Roy Rogers—KVI.
4.15: John Fisher—CBR.

**4.30** Hollywood By-line—KJR.
Nick Carter—KVI.
Les Chansons—CBR.
Michael O'Duffy—CJVI, CJOR.
Surprise Serenade—KOMO.
Scattergood Baines—CKWX.
Orchestra—KIRO.

**5.00** Stop the Music—KJR.
Scatterdgood Baines—KVI.
Hit Parade—KIRO.
Voices and Events—KOMO.
News and Reverie—CKWX.
Future Stars—CBR.
Life Begins at 80—CJVI, CJOR.

**5.30** Stop the Music—KJR.
Little Symphonies—CBR.
Reviewing Stand—KVI.
Call the Police—KIRO.
Sports Slants—CJOR.
Salvation Army Show—CJVI.
Guy Lombardo—KOMO.
Can You Top This—CKWX.
5.45: Dick Todd—KJR.

**6.00** News—KJR, CBR.
Mediation Board—KVI.
Rocky Jordan—KIRO.
Count of Monte Cristo—CJVI, CJOR.
Rosalind Russell, Star Playhouse—KOMO.
True or False—CKWX.

**6.30** Mr. President—KJR.
Can You Top This—KVI.
Music—CJVI.
Frank Gost—KIRO.
Tzigane—CBR.
Musical Program—CJOR.
Patrice Munsell, NBC Symphony—KOMO.
Family Theatre—CKWX.

**7.00** Walter Winchell—KJR.
Secret Missions—KVI.
Meet Corlis Archer—KIRO.
Invitation to Music—CJOR.
Summer Theatre—CBR.
NBC Symphony—KOMO.
Sunday Recital—CJVI.
Prelude to Evening—CKWX.
7.15: Louella Parsons—KJR.

**7.30** Go For the Notse—KJR.
Sheila Graham—KVI.
Our Miss Brooks—KIRO
Summer Symphonies—CBR.
American Album of Familiar
Ethel Merman Show—KOMO.
Flavored With Flute—CJVI.
Christ Church Cathedral—CJOR.
United Church Service—CKWX.
7.45: Bill Cunningham—KVI.

**8.00** Jimmie Fidler—KJR.
Murder by Experts—KVI.
Life With Luigi—KIRO.
Al Bollington, Organist—CBR.
Christ Church Cathedral—CJOR.
Who Said That?—KOMO.
United Church Service—CKWX.
News—CJVI.

**8.30** Dick Todd—KJR.
Grace Dotson—KVI.
Hits on Your Hit Parade—KIRO.

## AUTOMOBILES
(Continued)

IMMEDIATE DELIVERY!
NEW SHIPMENT OF
STANDARD VANGUARDS
(Britain's Outstanding Car—Built With Canadian Motorists in Mind)
CHOICE OF COLORS
Blue, Gray, Black, Champagne
FEATURES INCLUDE
Six-passenger Seating, 3-Speed Transmission, High Cruising Speeds With 30 M.P.G.
SEE and DRIVE THESE CARS at
LOUIS NELSON LIMITED
816 JOHNSON E2232
Kaiser - Frazer British Standard

"PONTIAC"
U DRIVE
LOWEST RATES
1948 PONTIAC SEDANS
IN FIRST-CLASS CONDITION
DAVIS MOTORS LTD.
900 Fort Street Phone G6154
BUICK - PONTIAC - VAUXHALL and G.M.C. TRUCKS
x

ATTENTION—CASH PAID FOR GOOD used cars of any make. Davis Motors Ltd., 900 Fort Street. G6154. x

FINANCING AUTOMOTIVE OVERHAULS and accessories. All car repairs, overhauls and the purchase of automotive accessories can now be made under Gladwell Motors Budget Plan. No down payment—up to 15 months to pay. x

ROYAL AUTO SALES
SUPER SPECIAL
1947 CHEV COACH—Original light blue color. A real buy $1495
Cash for Your Car or Sell on Consignment
Open Evenings Till 8 o'Clock
2345 DOUGLAS STREET G2511

EMPRESS SALES
932 YATES STREET

| | | |
|---|---|---|
| 1949 | PLYMOUTH SEDAN | $2350 |
| 1940 | PONTIAC, 5-PASS. Radio and Heater | 1295 |
| 1949 | PLYMOUTH SEDAN | 2250 |
| 1948 | PONTIAC SEDANETTE, R. & H. | 2100 |
| 1947 | CHEVROLET SEDAN | 1595 |
| 1940 | AUSTIN 10 SEDAN | 850 |
| 1937 | GRAHAM SEDAN | 600 |
| 1940 | DODGE ¾-TON PICK-UP | 800 |
| 1935 | DODGE ½-TON PANEL | 500 |

MANY OTHERS
A. W. WHITE
PHONE G 2812 PHONE E 0836

EMPRESS SALES
932 YATES STREET

| | | |
|---|---|---|
| 1946 | MONARCH SEDAN | $1595 |
| 1946 | CHEVROLET SEDAN | 1575 |
| 1949 | PLYMOUTH SEDAN | 2250 |
| 1948 | PONTIAC SEDANETTE, R. & H. | 2100 |
| 1947 | CHEVROLET SEDAN | 1595 |
| 1940 | AUSTIN 10 SEDAN | 850 |
| 1937 | GRAHAM SEDAN | 600 |
| 1940 | DODGE ¾-TON PICK-UP | 800 |
| 1935 | DODGE ½-TON PANEL | 500 |

MANY OTHERS
A. W. WHITE
PHONE G2812 PHONE E0836

CAR INSURANCE—COSTS ONLY $14 TO cover for British Columbia Safety Responsibility Law and get a pink card.
J. W. BUCKLER INSURANCE AGENCIES
724 Pemberton Building Phone E2144

ARISTOCRAT AUTO SALES
2218 DOUGLAS STREET
OPEN EVENINGS TILL 8 O'CLOCK
'49 Chrysler Windsor Sedan.
'40 Chev Business Coupe—One owner.
'36 Studebaker Dictator 6 Sedan—Exceptionally clean $650
'38 Nash Ambassador—Mechanically good. Custom radio $695
E8431 x

VICTORIA SUPER SERVICE LTD.
1947 DODGE DE LUXE SEDAN—LOW mileage, beautiful condition $1,785
1941 NASH "600" FOUR-DOOR SEDAN.
1948 MORRIS "8" SEDAN—Low mileage, in new car condition $1,350
1406 BLANSHARD ST. Phone G4934-E1155

PICK-UP BARGAIN
WILLYS "JEEP" PICK-UP EXPRESS—Used only 9,500 miles. Condition like new. Very roomy, comfortable cab with heater. A real sturdy pick-up. You save on this at our price of $1695
See It Today At
MASTERS MOTOR CO. LTD.
Willys and Rover Dealers
815 View Street Phone E3541

DON'T MISS THIS BARGAIN
1936 FORD 2-TON CAB OVER ENGINE TRUCK—Hoist, plank box, steel deck, late model motor, all in running order, licensed. Some cab work needed.
"AS IS" SPECIAL
$545
J. M. WOOD MOTORS
837 YATES G7196 USED CAR LOT

ALL CASH FOR 1947-49 CHEV, PONtiac or Plymouth 5-passenger coupe or sedanette. #G7416. x

## 51 AUTOMOBILES
(Continued)

AUTOMOBILE FINANCING
Automobile purchases financed on monthly payment plan.
Conditional sale agreements discounted.
Reasonable Rates Prompt Service
ISLAND FINANCES LTD.
1113 Broad Street Phone G6831

'25 WILLYS '47
FOUR-DOOR SEDAN
Economical to run. Seal beam headlights. Good condition throughout.
$395
CARLIN MOTORS
844 FORT STREET

ALL CASH FOR ANY GOOD CLEAN car. Popular makes. G3511. x

BUICK SEDAN, 1928, 6 CYL., NEW tires, mechanically good. One owner. $205, between 1 and 4 Sunday. 7-29

BATTERIES AND OLD LEAD BOUGHT for scrap at market prices. Jones Bros. Batteries, 1814 Quadra Street. x

CAR REPAIRS AT YOUR HOME OR mine. G5187. x

CASH FOR GOOD USED CAR. PLEASE phone E8431. 26-31

FOR SALE—1931 MODEL A FORD roadster. Completely rebuilt engine, new canvas top, needs paint job and front fenders, otherwise body in good shape. Phone E4746, after 6. tf

FOR QUICK SALE—1935 FORD COACH. Good body and motor, well cared for and runs like a clock; $600 or nearest offer takes it. Owner, 2578 Cook Street. B2444. 2-25

FOR QUICK SALE—PRIVATELY owned truck, 1933 International, 1½-2-ton, long wheelbase, dual rears, solid oak box, in good shape. Ideal for movers, farm, gardener, loggers or fuel dealers. A snap at $350. Nearest offer takes it. Owner, 2578 Cook Street. B2444. 2-25

HOUSE TRAILER, 6x12, MODERN CONveniences. Bargain price $550. 46 Helmcken. 7-31

LATE MODEL SEDAN DELIVERY Wanted. Have 1938 Ford Sedan Delivery to trade, or buy outright. B 4821, G 8926. 2x

PRIVATELY OWNED '48 PONTIAC 5-passenger coupe, just like new, very low mileage, equipped with radio, heater, twin foglights, outside sun visor, side-mounted spotlight, seat covers and other accessories; $2,250. Phone Mr. Parker Jr., G4126. x

SPEEDOMETER, WINDSHIELD WIPER repairs. Chet Dowman, 724 Johnson. E 1411. x

STANDARD TOURER, 1948 — ONE owner, 10,000, good condition. E7800, evenings. 6-23

WANTED—1928 CHEVROLET REAR wheel. Phone E7273. x

WANTED—AN A40 AUSTIN, PRIvately, or consider Ford or Chev. Cash. G8827. 3-25

1947 THREE-TON DODGE TRUCK Five-speed transmission, 178-inch wheelbase with 7-inch Gaileon hoist and wood box, mileage 24,000, very good condition, also one spare tire. Phone E8842. Deighton's Garage (by the Arena). Price $2,495. 6-25

1930 MODEL A FORD COUPE—A1 condition. G5473. 3-25

1936 CHEV SEDAN—GOOD CONDItion. Price, $525. Phone B3891. 3-25

1936 DODGE SEDAN—EXCELLENT condition, good rubber; $800 or best offer. 2625 Oak Bay Avenue. 3-25

1939 FORD COUPE—RADIO AND heater, $850. 3097 Millgrove Street. 3-25

1939 FORD SEDAN — SEAL-BEAMED lights, heater and defroster, good tires. Must sell. Good car for someone. E 4934. 1-25

1939 V8 LA SALLE, EXCELLENT mechanical condition, $1,200. Colq. 302G or J. C. Shaw, RR4 Victoria. 3-27

1941 MORRIS 8 SEDAN—BEST CASH offer or will take trade-in. E1376. 706 Newbury Street. 3-26

1947 MERCURY COUPE—THREE-passenger; mileage under 15,000. Extras; excellent condition. $1,600. E4222. 3-25

1947 DODGE SPECIAL DE LUXE 4-door sedan. For quick sale, $1,600. Will accept trade. E3563. 3-26

1948 FLEETMASTER SEDAN — CUStom radio, de luxe heater and defrosters. A1 condition, low mileage, $1,850. 1042 Fourth Street, Sidney. Phone 134. 3-27

1815 DOUGLAS ST. — AUTOMOBILE insurance is our specialty. Hawkes Foster Ltd. (formerly Ted Hawkes & Co.). B 2101. x

NOTE
SEE ADDITIONAL USED CAR OFFERINGS UNDER AUTO DISPLAY.

# Rentals

## TOURIST ACCOMMODATION

ACCOMMODATION — TOURISTS. Lovely surroundings — overlooking Gorge, H.K., and sleeping rooms. Special weekly rates. E7402. 2826 Heath Drive. 26-26

ATTRACTIVE TOURIST ACCOMMODAtion. L.H.K. rooms. Weekly rates. 1007 Linden, five blocks from city centre. Reservations arranged. G 6325. x

COMFORTABLE DOUBLE ROOM WITH child's crib and bath. E1476. 3-26

LARGE L.H.K. ROOM — CENTRAL. Weekly rates. 1020 Johnson Street. B5333. x

LARGE PLEASANT ROOM BY THE sea; by day or week; five minutes from town. E8365. 26-33

1039 McCLURE—LARGE, BRIGHT light housekeeping room, suitable for business couple or tourists; close in. E8014. 3-25

## 55 HOTELS

AT LORNE HOUSE—TOURIST ROOMS and complete suites. Adjoining Stadacona Park. G 8354. x

CRAIGMYLE — RESIDENTIAL AND tourist hotel; beautiful surroundings; close in. Mrs. Gannon. 1037 Craigdarroch. G0031. x

TRY TOURIST LODGE
For convenience and comfort. Near sea. Facing Beacon Hill Park. Rates reasonable Phone E 1443. 30 DOUGLAS STREET 1-25

710 FORT — SINGLE AND DOUBLE rooms; daily and weekly rates. E 1021. x

## 57 ROOMS—HOUSEKEEPING

BUSINESS COUPLE REQUIRE SELFcontained apartment, furnished or unfurnished. Will pay up to $60 monthly. Please phone G 2405. 6-30

COMFORTABLE AND CONVENIENT L.H.K. room, suitable for quiet businessman. G 2847. 3-27

FURNISHED LIVING-ROOM AND KITchenette, also large front housekeeping room. Business women only. G 8358. 1-25

FURNISHED HOUSEKEEPING ROOM with hot and cold water, in apartment house. Close to Jubilee Hospital. For lady only. B 3837. 1-25

HOUSEKEEPING ROOMS, FURNISHED, 2526 Government St. Call at rear of house. 26-32

LARGE FRONT ROOM—FURNISHED L.H.K. Near Parliament Buildings. E0486, after 5.30. 3-25

## 58 ROOMS, BOARD

ACCOMMODATION, BOARD CARE FOR two elderly people. 1377 St. David Street. E 4209. 1-25

## 58 ROOMS, BOARD
(Continued)

FRONT ROOM WITH GOOD BOARD, centrally located. Phone G 3470. 26-32

ROOM AND BOARD WITH NURSING care for two elderly women in my own home. B4435. 3-26

ROOM, BOARD, BUSINESS GIRLS, twin beds, $45. E 7055. 6-30

WANTED—ROOM AND BOARD FOR students attending Victoria College. 3155 Richmond Road. Phone B 4931.

## 59 ROOMS—FURNISHED

ACCOMMODATION FOR VISITORS, day or week. Reasonable rate. Fairfield. G1455. 26-25

COSY ROOM—KITCHEN PRIVILEGES; Fairfield, near sea; gentleman; $6 weekly. E6201. 3-26

NICELY FURNISHED SLEEPING rooms; tourists; near Parliament Buildings. E9639. 26-40

RIGHT IN TOWN—LOVELY FURnished bedroom, private bathroom and private entrance. Breakfast optional. G7962. 2-25

TWO BRIGHT ROOMS—SUIT TOURists or business. Quiet home. Near Jubilee Hospital, on bus stop. E9538. 3-25

## 61 SUITES WANTED

JEEVES BROS.—TRANSFER & STORAGE
LOCAL and LONG DISTANCE HAULING
Packing, Crating and Shipping
LIFT VAN SERVICE to VANCOUVER
PHONE E9632 x

FREE SERVICE
TO LANDLADIES AND LANDLORDS
LIST YOUR ROOMS, SUITES AND HOUSES WITH US FOR QUICK ACTION
B 3546 — 9 TO 5 DAILY
RENTALS UNLIMITED
560 (A) YATES STREET tf

WANTED—THREE ROOMS, SELF-CONtained, unfurnished apartment. Two adults. Rent up to $50. G 5012. 3-27

## 62 SUITES—FURNISHED

ATTRACTIVE THREE-ROOM SUITE, fully furnished; bus close. 702 Wilson Street. G 3017. 1-25

ATTRACTIVE TWO-ROOM FURNISHED suite, $55 monthly. 505 Selkirk. G6732. 3-26

FOR RENT—TWO-ROOM SUITE, FULLY furnished; adults only. 433 Superior. 3-26

NICELY FURNISHED TWO-ROOM suite; suit navy personnel; $75 per month. G6732. 3-26

ONE LARGE ROOM—FURNISHED, $30 per month. G6732. 3-26

## 64 HOUSES WANTED

RELIABLE MIDDLE-AGED COUPLE desire to rent unfurnished four or five-room bungalow in quiet district, four or five months. Rent in advance, if preferred. Might consider purchase after rental period. Box 21 Times. 3-25

WANTED — BY RESPECTABLE ELDerly couple, pensioners, small unfurnished house to rent, permanent. Reliable care tenants. Kindly furnish full particulars. Apply Box 36 Times. 1-25

## NURSING HOMES

CLOVELLY PRIVATE HOSPITAL, FULLY staffed, graduate nurses. Medical convalescents, chronics. 1196 Clovelly Terrace. E7814. x

## 66 HOUSES UNFURNISHED

OAK BAY—FIVE-ROOM BUNGALOW. Hot water. Oil-O-Matic heat. Lease one year. Available August 1st, 1949. Includes electric range and Bendix, Frigidaire. Adults only. $85 monthly. References. H. A. Roberts (Victoria) Ltd. B 2197.

## 68 STORES FOR RENT

FINE, CENTRALLY LOCATED DOWNtown store, suitable for wholesale or retail business. Good lease. Apply 931 Fort Street. Phone E4731. x

WANTED TO BUY OR RENT BY large paint organization, paint store in Victoria. Reply with phone number to Box 509 Times. 3-26

## 71 RESORTS

THE ISLAND HALL
Parksville, V.I., B.C.
Charming inn with everything in accommodation, surroundings and food to make an ideal vacation. Situated right on Island's most perfect wide white sand beach and with frontage on main Island Highway. Reduced rates for holiday of week or longer in September. Special accommodation for family groups. For information re rates and reservations, phone or write Mary Sutherland, Eileen Allwood, Co-managers. 1-25

## 72 MONEY TO LOAN

A HOME OF YOUR OWN THROUGH A. K. & S. LOAN
Long-term loans, including N.H.A. loans, at low interest rates to build or buy your home.
KER & STEPHENSON LTD.
909 Government St. Phone G 4127 1-25

ADVICE AND INFORMATION ON mortgage loans given without obligation. Hawkes Foster Ltd., 1815 Douglas. B2101. x

ANY REQUEST FOR A MORTGAGE appreciated. Pemberton, Holmes Ltd., 1002 Government Street. G8124. x

BERNARD & COMPANY
FOR LOANS
Large and small amounts available immediately for residential and business properties
AT 5%
Progressive and N.H.A. building loans
AT 4½%
629 FORT STREET PHONE B5316 tf

A FIRST MORTGAGE LOAN—
PRIVATE FUNDS
We have sums from $2,000 to $5,000 available for good residential properties or builders' loans.
GILLESPIE, HART & CO. LTD.
611 Fort Street Phone G1181 x

FUNDS ON HAND AND IMMEDIATELY AVAILABLE FOR MORTGAGE LOANS
Large and small amounts, low interest, quick decisions, reasonable charge. N.H.A. applications received. Agreements and mortgages purchased.
P. R. BROWN & SONS LTD.
1112 Broad Street Phone G7171 x

# Real Estate

## 76 FARMS FOR SALE

$750 EACH—CHOICE WATERFRONT lots on Dallas Road; suitable for a pair of duplex or court. Bus terminus. Phone E4191; E8494. tf

## LISTINGS WANTED

LISTINGS WANTED
"Buyers Waiting"
FOR HOMES OF ALL SIZES AND prices, in all parts of Greater Victoria. If you have property for sale any place in Esquimalt, Oak Bay, Saanich or Victoria, please let us have particulars of same.
L. M. ROSEVEAR & CO. LTD.
1115 Langley Street Phone G6041 tf

## 78 BUSINESS OPPORTUNITIES

BAKERY, CONFECTIONERY AND COFfee counter. Newly decorated, in good residential area. Low rent. Good size store. Doing nice steady business. Priced right at $5,000, includes stock and equipment. Dandy opportunity for baker and wife. Box 27 Times. 3-26

REVENUE HOME FOR SALE—EXCELlent location. House and grounds in good condition. Reasonably priced at $3,500 down, balance as rent. Box 506 Times. 3-26

ONE OF THE OLDEST ESTABLISHED photographers in B.C. forced to sell on account of illness. Established 1906 and has been doing and is doing a brisk business. Contracts with various agencies now in effect more than pay expenses and can be retained by purchaser. Studio, lease, latest and best equipment in downtown ground floor location. Price, $7,500. Terms can be arranged for, purchaser experienced in photography. Exclusive agents, GARDEN CITY REAL ESTATE, 736 Fort Street. Phone G6422 for appointment only. Usual courtesy to licensed brokers. 3-25

AUTO BODY SHOP AND USED CAR business in prosperous Fraser Valley district. Consists of one acre property, new modern bungalow, cement tile garage, 1,500 sq. ft., full cement frontage. Wrecker. Wonderful opportunity for right party. Full price $12,500. $6,000 will handle. Apply Box 400, Chilliwack, B.C. 1-25

EXCLUSIVE LISTING
YOUR
GENUINE
GOLDEN OPPORTUNITY
PROVEN GOING CONCERN
HARDWARE AND APPLIANCE BUSINESS
You Buy Only:
New clean stock at invoice.
NO GOODWILL OR BONUS.
Reasonable rent on long lease.
Includes:
Store (new);
Warehouse;
Fixtures;
ULTRA MODERN all-electric air-conditioned apartment.
Automatic oil heated.
VERY CHOICE LOCATION
(Victoria)
Turnover approx. $50,000.
The owner has other interests and you will probably wait a lifetime for another opportunity such as you are offered at this time.
Full information to interested parties only.
APPOINTMENTS MADE AT
RANDS REALTY
715 Fort Street Phones B1324 - G1834
(Exclusive Listings Our Specialty)

## 81 PROPERTY FOR SALE

ABOUT TWO ACRES IN FRUIT, GARden, cabin and two chicken houses, in View Royal. Box 508 Times. 3-26

EXCELLENT PROPERTY, 60x135, RICHmond, just north of Oak Bay Avenue. Must sell immediately. Best offer. Phone Mr. Golloh, G5473. 3-25

FOR QUICK SALE
260 ft. frontage, vacant, on Douglas Street, near Hudson's Bay. What offers?
WALKER & WORSLEY LTD.
624 Howe Street Vancouver, B.C. 1-25

TEN MILES FROM CITY CENTRE
BUILDING SITES CLEARED
2 Six-Acre Lots. Each $500
1 Nine-Acre Lot $600
1 50-Acre Block, secluded, black soil, good water $1,950
BERNARD & CO.
629 FORT STREET PHONE B 5316
Evenings, E 6180. 3-27

WILL SELL ¾-ACRE, FACING ON Douglas and Burnside, zoned for light industry. Just back of the V. Owner, phone G8914. 6-27

WILLOWS—NEW SUBDIVISION LOTS. Corner lot is zoned for apartments. Apply to owner, E 8214. 2184 Cadboro Bay Road. 26-33

IT'S NO EMPTY RUMOR
that the quick way to fill spare rooms with paying guests is by ordering a Daily Times Want Ad. Phone B3131. Evenings B3132, up till 8 p.m.

## HOUSES WANTED

FOR CASH PURCHASER—A DUPLEX or home with view, in Oak Bay. Phone Mr. Roberts, King Realty, B2131. 3-25

URGENTLY REQUIRED
Large older-type home in Brentwood district. Eight rooms or more with some acreage.
BERNARD & CO.
629 FORT ST. B 5316 2-26

## 84 HOUSES FOR SALE

"DISCRIMINATING BUYERS"
We have many more listings than we can possibly advertise and to suit all needs—some palatial, others modest. Just phone G4121 (or evenings, Bel 46Q), real estate dept., Hagar & Swayne Ltd. 6-26

LANGFORD — FOUR-ROOM STUCCO bungalow. Garage, small fruit trees, berries, ¼-acre. Near school. City light, water. Small down payment, balance as rent. Price $3,950. Owner, Belmont 1602K. 3-24

NEW FIVE-ROOM HOUSE—BASEMENT with H.A. furnace and garage. Lake Hill district. Information, phone G4979. tf

OAK BAY—FIVE-ROOM BUNGALOW. Price reduced. Low taxes. Phone owner, E2089. 12-35

OAK BAY — SOUTH OF AVENUE — family home or revenue. Hardwood floors. Venetian blinds, hot-air furnace, drive-in garage. E 8536. 6-30

## 84 HOUSES FOR SALE
(Continued)

NEW FIVE-ROOM STUCCO BUNGALOW with 4.34 acres all clear, in North Quadra district. For quick sale, $10,900. Phone Harry Lou Foy, G7108; evenings, G4962. 26-31

ONE-AND-HALF-STORY SIX-ROOM house, in James Bay. Garage. Large lot in fruit and garden. $4,950, terms. B4435. 6-29

SACRIFICE—FOR QUICK SALE, FOURroom bungalow, garage, extra garden lot; also bedroom suite and other furnishings. Phone 116F, Sidney, H. Christensen. 3-26

TWO HOUSES IN ESQUIMALT, ONE, three years old and one nine years old. Both a few steps from bus, 30-minute service. A two-bed house and a three-bed house. Both electric hot water tank and hot air furnace, leading to each room. Full basement. Will sell or trade. Owner, G8914. 6-27

COMFORTABLE FOUR-ROOM COTTAGE with two bedrooms, living-room, kitchen, bathroom, Pembroke bath, including oil range, heater and kitchen set with sideboard. In nice garden, fruit trees and small fruits. In the city on transportation $3650
JONES & SCOTT
830 Pemberton Building E3723
Night, G9120

OAK BAY
SEVEN-ROOM OLDER TYPE HOME, situated on Wilmot Place. Two bedrooms and bathroom down and two up. Full cement basement with H.A. furnace and laundry trays. Duroid roof. Garage. Small, well-kept garden. Exclusive listing. PRICE $6850
or near offer. Terms available.
ALFRED CARMICHAEL & CO. LIMITED
1216 Broad Street G7341

FAIRFIELD
IN A DESIRABLE DISTRICT CLOSE TO THE SEA. STUCCO OVER hollow tile. Comprises large living-room, archway to large dining-room, kitchen and breakfast alcove. Two bedrooms (one large). A very good bathroom. Full concrete basement containing an extra bedroom. Wash tubs. Automatic coal stoker. House fully insulated. Separate garage and a pleasant garden with a number of full bearing fruit trees. $9950

¾ OF AN ACRE
WITH A
GRAND VIEW OF THE SEA
THIS NEWLY-BUILT BUNGALOW COMPRISES A LARGE LIVING-ROOM with an open fireplace, plate-glass windows, dining-room or sunroom, two bedrooms and bathroom. Utility room. Concrete basement. Wash tubs. Hot-water heating system. Garage. Light taxes. City light and water. Power wire.
With ¾ of an acre $8500
Or with 2 acres $9500

SAANICH
ONE ACRE OF GARDEN
FIVE-ROOM BUNGALOW AND A GUEST HOUSE, about 15 miles from Victoria, on the East Road. Bungalow contains living-room, dining-room, kitchen, two bedrooms and bathroom. Concrete basement. Hot-air furnace. Guest cottage. Bed-sitting room hot and cold water. All in excellent condition.
PRICE $10,000
LEACH & SPARKS
1119 BLANSHARD ST. E 4117

BERNARD & CO.
DUPLEX
Well located in the Fairfield district. This side by side duplex has hardwood floors, Pembroke bath, full cement basement with hot-air heating and drive-in garages. One side vacant and possession of other side in 30 days. Can be rented for $65 per month each side. A perfect investment at
$12,900
See Mr. Severson; Eves. E 0180.
BERNARD & CO.
629 FORT ST. B 5316

FAIRFIELD
Modern stucco home, near beach and park, shopping district, five rooms, living-room with fireplace, dining room, two bedrooms, modern kitchen. Full size basement. Drive-in garage. Price $8200

FERNWOOD DISTRICT
A new five-room bungalow, dining-room, guest dining-room, two bedrooms, modern kitchen. Full size basement. H.A. piped. Wired for electric stove. Price $8100
SWINERTON & CO.
LIMITED
620 BROUGHTON STREET
Est. 1889
E 7181 Evenings E 2061

GORGE DISTRICT
REDUCED TO SELL
Well-built, brand new, four-roomed bungalow with a full basement and attached garage. Living-room finished in knotty pine. Electric water heater. PRICE $6950
H. G. Dalby & Co. Ltd.
634 VIEW STREET PHONE E 6241
Evenings: E. G. Morley, G 8318
W. Dalby, Col. 251M

HIGH QUADRA
Comfortable FOUR-room older-type bungalow without basement in splendid condition; well located on two large park-like lots. Low taxes; genuinue value at $4500
Charles Kirke (Eve. Colq. 144X)

CITY—CLOSE IN
MARVELLOUS VALUE—Nine grand rooms producing $117 per month. Beautiful large living-room, dining-room 16x18, nice entrance hall, modern kitchen, double plumbing. FIVE bedrooms; full basement, air conditioned automatic oil heating; hardwood floors. Separate garage. Excellent location. A superb building well worth much more than the asking price. MUST BE SOLD AND REDUCED TO $9850
Mr. Hatch—Evenings G 4489
CAPITAL CITY REALTY
630 CORMORANT STREET G 1922

KING REALTY
B 2131
New Subdivision
$9500 Full Price
$3500 Down
Assures you of possession of this ultra modern bungalow. Two bedrooms, automatic oil heating, grand utility room. No basement, attractive attached garage. Easy monthly payments.
Hugh M. Roberts
Lampson Street
$7950
$2500 First Payment
Three-year-old stucco four-room bungalow. Oak and fir floors, full basement, drive-in garage, H.A. heating, near good school and on transportation route. This house is in good condition.
If interested call or see Hugh M. Roberts at office or evenings Sidney 85K
Up-and-Down Duplex
Showing revenue of $80 per month. Fully furnished. Suite for owner now vacant. Full price $5000
Discuss terms with Mr. Myrea, evenings G 8836
Richmond Road
Near the Sea
Four-room bungalow, with full cement basement. Nice appearance and nice garden. Full price only $5250
Easy terms can be arranged.
See Mr. Myrea; evenings G 8836.
I-Mile Circle
Four-room stucco bungalow. Tile floors, H.A. heating. Separate garage. No steps $7500
Phone Mr. Turner—G 5373
CITY
Four-room shake bungalow, four-piece bathroom. Wired for electric stove $6850
Phone Mr. Turner—G 5373
DUPLEXES
One—side by side $15,000
One—side by side $16,000
One—side by side $17,000
One—side by side $19,000
One—side by side $21,000
Phone Mr. Turner, G 5373
Island Highway
Close In
Two years old, well laid out stucco house. Five rooms on main floor, two rooms on second floor. Also has two rooms and bathroom suite in the basement which rents for $45. About one acre of well kept grounds and over 100 goldfish in pond. $2,000 cash down, balance arranged. $8000
Total price
See Mr. Loeb, G 8292
Gorge Road
Large, well kept home—
1—Five-room suite on main floor.
2—Two-room suites upstairs.
1—Single room upstairs.
One large lot. Low taxes. Medium cash payment. $6500
Total price
See Mr. Loeb, G 8292
King Realty
1233 GOVERNMENT STREET
Member of the Real Estate Board

BOORMAN'S
Open For Inspection
2568 ESTEVAN AVE.
OAK BAY
2.30 to 4.30 and 7.30 to 9.00 on SATURDAY, July 30th and MONDAY, August 1st.
One Block to Willows Beach
Hot Water Heating
Owner will give immediate possession of this home that was built in 1940. Surrounded by beautiful grounds and a few steps to an ideal shopping centre.
1. Large living-room with open fireplace.
2. Guest size dining-room.
3. Excellent kitchen, tiled sink, wired for range.
4. Separate breakfast nook.
5. Four-piece Pembroke bathroom on main floor.
6. One large bedroom on main floor.
7. Concealed stairs to two lovely bedrooms.
8. Full cement basement.
9. Drive-in garage.
10. Close to schools.
11. Can be utilized as a bungalow or family home.
THIS IS ONE OF THE BEST BUYS IN FINEST LOCATION POSSIBLE.
PRICE: $9,990
Evenings Phone Mr. Scott, G 3690
BOORMAN INVESTMENT CO. LTD.
620 VIEW ST. Phones E 2132, E 9642
Member Real Estate Board of Victoria

$2350 DOWN
ESQUIMALT
This sparkling new white stucco bungalow is delightful both in appearance and the living accommodation provided by its many modern conveniences. The house consists of hall, large living-room with oak floors and fireplace, lovely white kitchen with many cupboards and tile, sink and dining space, two good bedrooms and Pembroke bathroom with pedestal basin and recessed toilet. There is a full high basement with drive-in garage and hot-air piped furnace. Copper piping throughout, and fully insulated. A bargain at the reduced price of $7600
P. Hope—Eves. E 6956
Alf. Duplain—Eves. B 3060
CABELDU & MAY Ltd.
1219 BROAD STREET E 7174

HICKS & FARRANT REALTY
1710 DOUGLAS ST. PH. B 5061
Opp. BBC Store—Parking No Problem
JUBILEE DISTRICT
$1000 Down
Five-room bungalow, full basement, drive-in garage. Nice location. Full price $4200
Ask for Mr. Fiddick; Eves., Alb. 122Y
FARMETTE
On Terms
Consisting of 16 acres with large barn, large chicken house, other outbuildings. Four-room cottage, an ideal spot for young or old. Close to city, owner will accept terms of trade. Do not pass this one up.
Evenings Call B 3063.
COUNTRY WAYS
A grand little home situated in High Quadra with about 1½ acres, the best of land, all cleared. Let's drive out and view it.
Evenings Call B 3663.
GUEST HOUSE
A lovely guest house set in beautiful grounds. 14 Rooms in all. Oak floors, a grand suite for the owner. Gross income over $400 excluding a two-room suite not at present occupied. Oil hot-water heating. Price $14,500
With furniture $16,500
Ask for Mr. Drew, Eves., G 7776.
COUNTRY STORE
Without a doubt the finest country store and Post Office with the best of living quarters. Turnover $3,500 per month. Owner leaving Canada. If you are considering a country store view this before you decide.
Eves. Call B 3663.
OAK BAY
FAMILY HOME
Situated on two lots amongst oak trees on good street, close to schools and transportation, has Oil-O-Matic heating. Large living-room, dining-room, den with fireplace, sun room, through hall, cabinet kitchen, four large bedrooms, double plumbing, separate garage, reduced for quick sale. Price $12,600
Ask for Mr. T. G. Clarke, Evenings, E 1328.
$1000 Down
DUPLEX
Each suite two rooms and kitchenette down with two rooms and bathroom up. Suite side by side. Newly decorated inside. New stucco outside. Full price $5000
Ask for Mr. Fiddick; Eves., Alb. 122Y
$1600 DOWN
GROCERY STORE
Corner location. Turnover $40 to $50 per day. Living quarters adjoining. Low rent. Full price $3200
Ask for Mr. Fiddick, Eves. Alb. 122Y.
Hicks & Farrant Realty
TELEPHONE B 5164

THE ROYAL TRUST CO.
2580 Lansdowne Road
To close the estate we have been instructed to sell this fine, eight-room Uplands residence. Immediate possession. For full particulars and appointment to view please call our office.
FAIRFIELD
Attractive seven-room semi-bungalow on Linden Avenue. Compact plan, through-hall with concealed stairway to two upstairs bedrooms. A superior type house with excellent oak floors, mahogany trim, etc.
Price $10,750
THE ROYAL TRUST CO.
1205 GOVERNMENT ST. E 4126
Member Real Estate Board of Victoria

FRANK S. GREEN LTD.
Apartments With
Exceptional Revenue
Six self-contained apartments in ideal rental district with spacious grounds. Each has Pembroke bathroom and new gas range. NEW PLUMBING and HEATING THROUGHOUT BUILDING. Fridgidaires, coal stoker, automatic hot water. Nets over $3250 yearly and the price reduced to $23,500
Figure it out for yourself.
THIS IS A BUY
Mr. Phil Simpson—Evenings E 4782
FRANK S. GREEN LTD.
G 4150 723 FORT ST.

ALTON AND FLEMING
1006 BLANSHARD ST. Phone G 5112
Bungalow—Colwood
$6500—One acre of the very best land in this popular district. Fruits, berries, lawns, etc. Well constructed four-room bungalow (brick and cement) part basement. Good garage and chicken house. Any reasonable terms considered.
Evenings, Phone Mr. Fleming E 4762

FAIRFIELD
CLOSE TO BEACON HILL PARK
$2500 down and $37 per month buys this 5-room semi-bungalow. This house is in good condition and is ideal as a revenue property. 3-room suite upstairs and 3 large rooms down for the owner. See this now. $6500 at the full price of
Call Johnny James—Evenings, B 4557
RIDINGS REALTY
102, 1216 Broad Street
E 9721 E 3022

THE B.C. LAND
& INVESTMENT AGENCY LTD.
(Our 86th Year in Real Estate)
CITY
A solid little five-room home with full basement and hot-air pipe furnace. $1500 will handle, balance at $40 per month. Extra lot included in price of $4200
NEAR CENTRAL PARK
Four-room home in good condition, newly decorated. Lot 30x100 ft., with good garden at back. Taxes $45. $2000 will handle. Balance reasonable monthly payments.
Price $4200
Please ask for Mr. W. O. Cameron
A GOOD HOME
Priced Right
This home is solidly built and is in excellent condition. Good Duroid roof. Well painted, very nice grounds. Front and back enclosed porches. Entrance and through hall, den, large panelled living-room with fireplace, large kitchen, two bedrooms and bath. Full high basement with hot air furnace. Terms half cash, balance $50 month.
Price $6850
LOTS—ACREAGE
If it is a lot, or large or small acreage, we have it. Come in and we will be glad to go over our listings with you.
Please ask for Mr. Heine—Eves. E 6596
SECLUSION
Most attractive five-room stucco bungalow situated on high ground, 2½-mile circle, lovely views. Almost a double lot with a wonderful garden, high hedges, etc. It is hot water heated and in excellent condition. Select neighborhood.
Price $9450
Please ask for Mr. C. R. V. Bagshawe
922 GOVERNMENT STREET G 4115
Member Real Estate Board of Victoria

L. M. ROSEVEAR
AND CO. LTD.
1115 LANGLEY ST. PHONE G 6041
A GOOD BUY
"OWNER LEAVING"
Early Possession Can Be Arranged
A bungalow, five rooms and bathroom, entrance hall, basement, furnace heat to all rooms. In A.1 condition in and out and situated in a lovely garden. Only one mile from centre of city. Exceptionally low taxes (approx.) only three dollars monthly. Price asked.
ONLY $4250—TERMS
One half cash, balance monthly. Reasonable all cash or term offers Invited.
"Inspection By Appointment."
L. M. ROSEVEAR
AND CO. LTD.
1115 LANGLEY ST. PHONE G 6041

HIGH QUADRA
WITH SECLUSION
SACRIFICE FOR QUICK SALE
Comfort and convenience are the outstanding features of this modern five-room hot-water heated residence, situated in a beautiful high setting among other lovely homes. Bedrooms and living-room are large. Basement has large rumpus room with fireplace. There is an acre of land with shrubs, lawns and vegetables. Every part of the garden is developed. The water supply is always good. Winding driveway to the entrance makes this a home of distriction. The owner of the property has listed this home to sell at once and has priced it at only $13,650. If you are looking for something more than just a house this should be inspected.
J. H. Whittome & Co.
LIMITED
901 GOVERNMENT ST. B 4255
Mr. Johnson, B 1537

GORDON HEAD
SECLUDED, AMONG THE TREES
2 ACRES OF NATURAL BEAUTY
This delightful property comprises a very nice six-room bungalow. Living-room is 21x15 with fireplace, three large bedrooms, one of which could be used as dining-room; three-piece bathroom; kitchen 15x10 with large nook, full high cement basement, separate garage, two chicken houses, stable, very nice garden, fruit trees, berries and a profusion of flowers, bulbs and shrubs. Buildings and garden cover about half an acre, balance of property, 1½ acres is natural trees, mostly under brushed and like a lovely park. A good road passes down the side of the property a short distance to sandy beach.
Full price $12,800
To inspect this beautiful property please call Mr. Banks
Residence B 3551, Office B 2101
HAWKES FOSTER LTD.
1815 DOUGLAS ST.

Near Veterans' Hospital
Cosy bungalow, four rooms and sunroom. Garage in basement. Furnace. Terms: $1250 down.
Price $4500
Economical Buying
Brand new, four-room stucco bungalow, Pembroke bath, separate garage. Handy to bus, Saanich taxes. Bargain for $4750
Page's Pictorial Realty
766 FORT STREET B 5108

BEAUTY SALON
$1350
Excellent equipment, located in growing and well-populated district. Reasonable rent. Lease. Full particulars, see
F. A. Fitzsimmons
Empire Realty Co. Ltd.
230 Pemberton Bldg., E 7443

## H. A. ROBERTS
(VICTORIA) LIMITED

**STOP! LOOK! ACT!**
EXCLUSIVE
**$2000 - Cash - $2000**
**Six-Room Bungalow**
**1608 Fell Street**
One block off Oak Bay Avenue. All on one floor. Immaculate condition throughout. Near school and transportation. Drive by and inspect.
**Price $7500**
BALANCE $35 PER MONTH
INVESTIGATE THIS VALUE
Call Mr. Waude—Evenings G 0657

**CASH— $850 —CASH**
Four-room bungalow with basement, situated on quiet street in city, close to school, transportation. Don't delay. Act at once.
Full price..... **$4950**
C. Lambe—Days B 2197; Eves. B 2435

**FOR QUICK SALE**
**Offers Invited**
**SHAWNIGAN**
For a five-room cedar-lined cottage with good sandy beach, float and boathouse.
Eves., B 4440

**ROYAL OAK**
Small dairy farm, 6 miles from town, 5½ acres of excellent soil. New four-roomed house with modern cabinet kitchen and Pembroke bathroom. Large living-room with fireplace and hardwood floors. Many fruit trees and small fruits. Barn chicken house, etc.
**$9500**
or near offer
Evenings, Phone Belmont 79

**Royal Oak**
California-type bungalow in most beautiful surroundings. Living-room 30 feet long, with fireplace and view windows. Two bedrooms, Pembroke bathroom, cabinet kitchen. Forced hot-air heating. Double garage. Delightful garden of over ½ acre, with barbecue.
Evenings Phone Belmont 79.

**$1500 Cash**
The chance of a lifetime to secure well kept five-room bungalow with basement, close to city centre, new roof, new furnace, low taxes, lovely garden with lawns. Act at once—Phon now. Full price only..... **$4250**
C. Lambe; days, B 2197; Eves, B 2435

**FAIRFIELD**
**$2000 Cash**
Good Sound Older-type Home
Three good bedrooms. Modernized kitchen with tiled sink. Living-room with fireplace, good dining-room and bathroom. Two bedrooms on ground floor, one large and one small up. Full basement.
Priced right at..... **$6950**
$2,000 Cash—Call Mr. Waude G 0657

**FAIRFIELD**
Good Older-type Bungalow
Five good rooms. Living-room, good kitchen, two good bedrooms and extra room for dining-room or den. Full basement and furnace. Taxes $70. Half cash down. Balance $50 a month. Full price..... **$6850**
Call Mr. Waude G 0657

## H. A. ROBERTS
(VICTORIA) LIMITED
1112 DOUGLAS STREET
(Opp. "The Bay") Phone B 7197
Member of the Real Estate Board
"Also Island Offices at Duncan, Nanaimo, Port Alberni and Courtenay"
"WE COVER BRITISH COLUMBIA"

## FRANK S. GREEN LTD.
**Seclusion**
**Spacious Grounds**
**Compact Home**
TRULY A FINE HOME AND LOCATION FOR A RETIRED COUPLE who enjoy seclusion and spacious grounds. A compact four-room stucco bungalow having a cheery living-room with fireplace, also a very bright sunroom. The grounds are a mass of flowers, shrubs and many assorted fruit trees. POSSESSION ASSURED. TERMS AVAILABLE AT THE FULL PRICE OF **$7050**
Mr. Green, Evenings B 1997.
**FRANK S. GREEN LTD.**
722 FORT STREET PHONE G 4139
Member Real Estate Board of Victoria.

## EVERGREEN REAL ESTATE LTD.
914 GOVERNMENT ST.
G 4013 E 1934

**$8000** — FAIRFIELD — near shopping and transportation. Exceptionally nice stucco bungalow consisting of living-room with fireplace, dining-room, two nice bedrooms, cabinet kitchen and bath. Full basement with furnace and drive-in garage. Lovely garden. This home has been REDUCED FOR QUICK SALE, and some terms can be arranged.
Evenings: H. G. Winter E 3908
C. L. Anderson E 5414, T. Waters
Jerry Bell

## FINANCIAL SURVEY
LIMITED
**FAIRFIELD**
NEAR THE SEA
Cosy four-room bungalow not far from the sea. Consists of large living-room, two spacious bedrooms, four-piece Pembroke bathroom, cabinet kitchen with breakfast nook, attached garage, nice gardens. This is a lovely home priced right at..... **$6850**
Contact P. G. Williams
1324 Government Street
Phone B 1012 or E 4564

## KER and STEPHENSON LTD.
***Week-end Home Values***

**GOOD TERMS**
A fine four-room cedar siding home only eight years old. In splendid condition throughout, and has living-room, two large bedrooms, and a kitchen which is wired for range. Attractive garden. This home is close in. $2500 CASH WILL HANDLE, with full price only..... **$5750**

**OAK BAY HOME**
On one and a half lots is this 1½-story home of seven rooms. Has large living-room, dining-room, kitchen, THREE BEDROOMS and a three-piece bathroom. One bedroom up. Full cement basement with H.A. furnace. Separate garage. This home fully insulated and kitchen is wired for range.
Full price..... **$7950**

**ATTRACTIVE STUCCO HOME**
In Oak Bay near the beach is this lovely stucco home. Has Duroid roof. Rooms include through hall, living-room with fireplace, guest-sized dining-room, kitchen with tile sink, two bedrooms and four-piece Pembroke bathroom. Two rooms upstairs. Full cement basement in this home, has garage and monel-metal tank. Fully insulated. Price..... **$8500**

**NEAR GOLF COURSE**
On a high lot is this comfortable shake bungalow. Almost new, it has a through hall, large living-room, two good-sized bedrooms, dining-room and a modern kitchen with a tile sink. HOT-WATER HEATING. Large lot with splendid vegetable garden, lawns, shrubs, etc. Inside two-mile circle..... **$8950**

**CHARMING OAK BAY HOME**
On a beautiful site near the Victoria Golf Club is this 1½-story charming stucco bungalow. Large living-room, dining-room, kitchen, two bedrooms and a bathroom on main floor, two bedrooms up. Hardwood floors in this home, also full cement basement with drive-in garage. Owner leaving city and must sell at once, so it goes for only..... **$10,000**

**HIGH QUADRA**
This is the one. A new, five-room shake bungalow exceptionally well-built. Has through hall, and there are hardwood floors. Copper piping in the full cement basement, and the kitchen is wired for a range. There is a garage. The location of this home is very wonderful, with attractive homes surrounding. See it now..... **$10,500**

## KER and STEPHENSON LTD.
Member Real Estate Board of Victoria
**909 Govt. G 4127**
Night Phones:
E 6536, B 3073, G 9216

## L. M. ROSEVEAR
AND COMPANY, LIMITED
1115 LANGLEY ST. PHONE G 6041

**AN OAK BAY BUNGALOW**
Comprising six rooms and bathroom, entrance hall, light floors, wired for electric range, firelace, basement, furnace, laundry tubs, garage, lovely garden, etc. Early possession. Low taxes. Clear title.
**Price $7850**

**AN OAK BAY 8-ROOM HOME**
In a nice district, complete with basement, furnace, laundry tubs, extra plumbing, sun room, fireplace, light floors, den, wired for electric range, nice garden. Ideal for a family home or duplexing
**Price $7950**

## L. M. ROSEVEAR
AND COMPANY LIMITED
1115 LANGLEY ST. PHONE G 6041

**High Gorge**
Well constructed siding semi-bungalow of six rooms. Nice entrance hall with large living-room, dining-room, cabinet kitchen, good-sized bedroom and modern bathroom. Two nice bedrooms up. Basement with hot air piped furnace. Separate garage. Oil range included. PRICE (Terms can be arranged)..... **$7350**

**Cadboro Bay**
Near the beach. Cosy cedar siding four-room bungalow with attached garage. Very suitable retired couple. Nice living-room, convenient kitchen, two good bedrooms and bathroom. Can be handled for $1,000 cash and $40 per month. Would consider lower price for cash.
PRICE..... **$5750**

**Corner Location**
Six-room siding family home of superior appearance. Three rooms down, three up. Full cement basement, separate garage. Excellent value. PRICE (Good terms can be arranged)..... **$5500**

## H. A. HUMBER LTD.
1220 BROAD ST. PHONE E 2252
Evenings call: Mr. Hall, G 1029; Mr. Quincey, G6304; Major Yardley, G1636

## Garden City Real Estate
738 FORT STREET
Kent Bldg.—One Flight Up at Top of Stairs
PHONE G 0422

**OAK BAY**
Older type five-room bungalow consisting of nice living-room, guest-size dining-room, two bedrooms, cabinet kitchen, sun porch, full basement, hot air piped furnace. Lovely landscaped grounds. Full price..... **$6500**
Call Jack Brown; evenings G 4976.

**OAK BAY**
Lovely 5-room bungalow, south of the Avenue. This bungalow consists of large living-room with open fireplace, guest-size dining-room, 2 nice bedrooms, cabinet electric kitchen, Pembroke bath. Full cement basement. Hot air piped furnace. This bungalow is completely modern and going for the unheard-of price of..... **$8950**
Call Jack Brown; evenings G 4976

**Near Oak Bay**
Lovely new stucco bungalow, consisting of large living-room with open fireplace, dinette, two nice bedrooms, cabinet kitchen, full cement basement, hot air piped furnace, separate garage. Nice district. For the low price of only **$7850**
Call Jack Brown; evenings G 4976.

**DUPLEX**
Two lovely FOUR-ROOM SUITES, each with separate entrance consisting of living-room with fireplace, dining-room, bedroom, three-piece bathroom. Standing in lovely landscaped grounds. Must be sold this week to settle estate.
Price only (terms)..... **$6950**
Call Jack Brown; evenings G 4976

**Oak Bay**
One of the finest secluded streets in Oak Bay. 5 spacious rooms and utility room. Full cement basement, large living-room with fireplace. Hardwood floors. Pembroke bath. Lot 50x110. One of the best places of planned new construction ever built in Oak Bay. Priced at only on terms..... **$12,000**

**$1500 DOWN**
WHY PAY RENT?
OWNER TRANSFERRED
**Must Be Sold**
Will purchase a lovely five-room home, payments at $40 per month. Consists of living-room, three bedrooms and lovely kitchen. Full basement, hot air piped furnace. Beautiful landscaped grounds, fruit trees. Close in.
This is a steal at..... **$4200**
Call Jack Brown—Evenings G 4976

## Garden City Real Estate
738 FORT STREET
Kent Bldg., 1 flight up at top of stairs.
PHONE G 0422

**$2000 CASH**
**Balance Like Rent**
A SIX-ROOM STUCCO HOME in spotless condition. This home has a large living-room, open fireplace, guest-size dining-room, cabinet kitchen, Pembroke bathroom, two bedrooms. Upstairs one bedroom. Full basement with large room, extra plumbing, H.A. furnace. Separate garage. There is approx. four-fifths of an acre all cleared with lots of young fruit trees. Chicken house, and a nice flower garden. This home can be purchased with $2000 cash, balance like rent. Immediate possession.
Price..... **$7500**
Real Estate Dept. G 1011
Mr. Heppell—Evenings B 1878

## Stewart Clark & Co.
Real Estate - Mortgages - Insurance
314 Pemberton Bldg. Phone G 1933

**Five Minutes From City Centre**
Completely sufficient in every detail—this roomy, well-built house offers scope for most exacting family requirements. Three bedrooms, automatic coal stoker, beautiful modern kitchen and two lots with excellent garden.
Cheap at..... **$9000**

**Esquimalt Lagoon**
Half-acre waterfront and several good lots—these are clear and underdrained and priced reasonably from $700 to $1200..... **$700**
Exclusive.

## HAGAR & SWAYNE Ltd.
626 VIEW ST. VICTORIA, B.C.
Evenings: Bel. 489.
Member Real Estate Board of Victoria

## HICKS & FARRANT REALTY
1710 DOUGLAS ST. PH. B 5041
Opp. HBC Store—Parking No Problem

**LET'S TRADE**
Call me anytime. I HAVE HOUSES in every district. TO TRADE FOR LARGE OR SMALL. This is a sure way to turn your real estate problem over.
Call C. Farrant, Eves., B 3662.

## Hicks & Farrant Realty
TELEPHONE B 5104

**Home and Income**
A gross income of better than $1400 per year, plus a very comfortable suite for the owner. Excellent rental district, never a vacancy. Well worth looking into at..... **$9450**

## Bayne & Normington
111 PEMBERTON BLDG. B 1121
Res. G 5886

## RITHET
**B 4251**
OUR 78TH YEAR

**Duplex Home and Revenue**
SIDE BY SIDE—MODERN
This attractive duplex was built in 1940 and must be sold to settle an estate. Nicely situated and both suites comprise separate entrance, good size living-room with fireplace and mantel, large kitchen, tile sink, cupboards and dining space, gas ranges and trash burners included, two medium bedrooms and four-piece Pembroke bathrooms. Full daylight basements with large drive-in garages, furnace piped to all rooms, laundry trays, gas water heaters, storage space and lots of head room. Very nice grounds, each suite having separate lawns, shrubs, etc. Total present rents are $101.50 per month and can be increased. First time for sale. This will not last long at..... **$12,600**

**Two-Family Home**
OR
**Home and Revenue**
Very smart stucco bungalow, comprising through hall, large living-room with picture window and Colonial fireplace, dining-room, streamlined kitchen wired for electric range. Laundry room, two twin-size bedrooms, combined powder-room and bathroom. Other features are double closets in bedrooms and hardwood floors in hall and living-room. High daylight basement with complete three-room suite and hot-water radiant heating plant, and car space, fine compact garden. Price including oil installation..... **$13,800**

## RITHET CONSOLIDATED
LTD.
Member Real Estate Board of Victoria
760 FORT STREET PHONE B 4251
Evenings:
Mr. Ulrich E 2536 Mr. Belcher G 3584
Mr. Lovitt G 6888

## L. M. ROSEVEAR
AND COMPANY, LIMITED
1115 LANGLEY ST. PHONE G 6041

**SAANICH**
A bungalow, five rooms and bathroom, basement, fireplace, practically all new plumbing fixtures, garage, large lot, good soil. Early possession. Price on terms.
**Only $4650**
One third cash, balance monthly.

**VICTORIA**
A five-room bungalow with three bedrooms if desired, basement, furnace, fireplace, laundry tubs, etc. Low taxes. Immediate possession. Clear title. Price on terms.
**Only $4500**
One third cash, balance monthly.

**VICTORIA**
A nice, clean, four-room bungalow, nice garden, garage. Clear title. Early possession. Low taxes. Cash price.
**Only $3950**

**VICTORIA**
A good buy in a well-located rooming house, eight rooms, basement, furnace, gas. A good suite for purchaser and approximately $1,500 income. Clear title. Early possession.
**Only $7950**

## L. M. ROSEVEAR
AND COMPANY LIMITED
1115 LANGLEY ST. PHONE G 6041

## FRANK S. GREEN LTD.
**Exclusive Bargain of the Month**
HERE IS YOUR OPPORTUNITY TO BUY A MODERN FIVE-ROOM BUNGALOW AT A PRICE YOU WANT TO PAY. COMPARISON WILL PROVE YOU CANNOT DO BETTER IN VALUE. Well situated in a good district. Contains entrance hall, living-room 16x16 with fireplace, dining-room, all with hardwood floors, two spacious bedrooms and a four-piece Pembroke bathroom. Modern cabinet kitchen with large utility room off. Full cement basement with furnace and drive-in garage. THIS HOME IS INSULATED, WIRED FOR ELECTRIC RANGE, AND HAS COPPER PIPING THROUGHOUT. The entire place is in immaculate condition. Garden all planted and a bumper crop is evident. Call for appointment to inspect this at your convenience. TERMS ARRANGED.
FULL PRICE..... **$7600**
Mr. Ralph Sundin—Evenings G 1087

## FRANK S. GREEN LTD.
722 FORT STREET PHONE G 4139

**Home and Income**
**$5950** FULL PRICE. DANDY four-room siding bungalow in immaculate condition, consists of living-room with fireplace, two bedrooms, lovely cabinet kitchen wired for range, nice bathroom, light floors. Full basement with furnace, separate garage. TWO EXTRA ROOMS WELL FINISHED UPSTAIRS WITH SINK, RENTED AT $35 per month.

**$5950** — FAIRFIELD SITUATED NEAR FIVE POINTS CITY. Five-room bungalow with fireplace, basement, furnace (oil). Nice garden lot, ½ a block from bus.

## McCANDLESS REALTY
844 FORT STREET PHONE E 6111
Evenings, Mr. Rogers, G 8806

**Charm Charm Charm**
Nestled at the foot of Mount Tolmie on one acre of perfectly-landscaped land in lawns, roses, shrubs, fruits, vegetable garden, etc., this lovely six-room home, built just before the war, has a full basement, cooler-room and hot-air furnace. Main floor has through hall, kitchen, dining-room, Pembroke bathroom, bedroom and living-room with fireplace; there are also two finished rooms up. If you wish comfort and beauty in a secluded setting, this grand home has all these. Acre can be subdivided, with ready market for the extra lots, if desired.
Full price..... **$8500**

## CENTRAL REALTY
715 VIEW ST. B 2157
Evenings, G 2420

## P. R. BROWN & SONS LTD.
GENERAL INSURANCE AGENTS
Member Real Estate Board of Victoria
1112 BROAD ST. G 7171

**$6850—OAK BAY**
Two blocks from Beach Drive in the Willows area. One story old-type five-room well-built home with extra room in full cement basement. Everything in first-class condition and an ideal location for comfortable living.
For Full Details and Appointment to View Please Call
Mr. Burton Jr.—Eves. E 1291

**HIGH LOCATION SNAP!**
A good residential avenue close to Christian Science Temple and Victoria High School. Neat, trim-looking semi-bungalow in splendid condition both inside and out. Four good rooms on main floor and three upstairs. Fireplace, cement basement, furnace and garage. An attractive garden with lawns, flowers, and fruit trees. No trouble to rent sleeping rooms here or would make an excellent family home. A fine property now being offered at a bargain price. Some terms..... **$5800**
Please phone Mr. Frisk for full details
Evenings, G 3419.

**EXCLUSIVE**
A splendid four-room stucco bungalow. Full basement, separate garage, nice garden. Everything in first-class condition. High Gorge location. Owner leaving will accept near offer. Clear title..... **$6250**
Evenings, Mr. O'Toole, G 1275

**GORGE**
Good family home with large garden, fruit trees and greenhouse. This home has a nice entrance hall, large living-room with fireplace, dining-room, cabinet kitchen and nook. Den with fireplace, also two bedrooms and bathroom. There is an open stairway to three bedrooms and bathroom on second floor. Owner leaving city and will take terms.
Full price..... **$11,500**
Ask for Miss Courtnall, G 9217.

## P. R. BROWN & SONS LTD.
1112 BROAD ST. Phone G 7171
Established 1900.

## PEMBERTON HOLMES LTD.
**1002 Government St.**
**G 8124**

**TWO UNUSUAL BARGAINS**
(1) A PREWAR STUCCO BUNGALOW, fully modernized and with a wealth of features not found in anything under $11,000 today. FIVE ROOMS, cabinet kitchen, glass veranda; Iron Fireman H.W. heating. Good small garden, rockery and pool.
Price..... **$7350**
(2) Also PREWAR one and quarter-story bungalow in high position; more up-to-date than the newest now building. Many additional features hard to get except at very high cost, including built-in refrigerator; five rooms and large sunporch, plus all the usual amenities. Lovely, not too large, rockery garden. Including awnings, drapes, etc.
Price..... **$8950**
Please call Mr. Bailey
Evenings, B 4031

**WATERFRONT LOTS**
**Where Fishing Abounds**
BUY NOW WHILE YOU MAY HAVE YOUR CHOICE OF SEVERAL BEAUTIFUL WATERFRONT LOTS IN
**Brentwood Subdivision**
Secluded waterfrontage and beach frontage available.
Call Ken Liss, G 8124

**OAK BAY**
**Stucco Semi-Bungalow**
FOUR BEDROOMS
Excellent family home, attractive living-room and dining-room. Two bedrooms on main floor and two up. Kitchen wired for range, utility room, full basement, H.A. furnace. Large lot, good garden. EARLY POSSESSION. Price..... **$10,000**
Please call Violet McLean,
Evenings G 6867

**$45,000**
Well established high-class dining-room; ultra modern in design. Oil-O-Matically heated and air-conditioned throughout. Very good revenue. A million-dollar machine and mountain view from every table and window. Close to Victoria on popular highway. 2½ Acres with 250 ft. sea-frontage, definite expansion possibilities, especially to Resort Hotel status. The very best in equipment, furniture and china. Owner has other interests compelling him to place this going concern on the market. $25,000 cash will handle.

**$33,750**
14 Self-contained modern suites in High Rockland. Automatic hot-water heating. A fine looking property in a grand setting. Cash required $23,000. Gross yearly returns $7,632. Full particulars at office

**$53,000**
A new four-star Motor Court located on highway near Victoria. This is a de luxe property. Does a yearly business of about $12,000. Full particulars at office.
Ask for Mr. Kennedy; Evenings G 4026

## H. A. HUMBER, LTD.
1220 BROAD STREET Phone E 2252

## VERNON MARTIN & Co.
LTD.
139 VIEW STREET B 4264

**Lovely Cottage by the Sea, in OAK BAY**
Two nice bedrooms, modern kitchen with view nook. Living-room, 18 x 14, with fireplace. Four-piece bathroom. Whole house insulated. Average-size lot.
Price..... **$8850**
Listing 1474.
Evenings, Phone Mr. Martin, G 5763
Member of the Real Estate Board of Victoria

## BERNARD & CO.
**B 5316**

**Three Choice Homes Suitable for a Professional Man**

**1. ROCKLAND AVE.**
Choice corner location, eight spacious rooms, double plumbing. Full cement basement, HOT WATER OIL-O-MATIC HEAT.
Price..... **$16,800**

**2. WATERFRONT**
Full modern, marvellous views. Six spacious rooms, hardwood floors. Full cement basement, HOT WATER OIL-O-MATIC HEAT. Price..... **$16,000**

**3. FAIRFIELD**
Magnificent garden, six large rooms, plus servant's quarters in basement. HOT WATER OIL-O-MATIC HEAT. Separate garage.
Price..... **$12,850**

**HOLLYWOOD CRESCENT**
Two years old stucco bungalow of five spacious rooms. Full cement basement. Close to schools and transportation.
Price..... **$9850**

**EXCELLENT VALUE**
Four rooms and bathroom, double garage, large lot. Price..... **$4650**

**SPECIALS**
17 Miles from Victoria, 1,000 feet above sea level, marvellous views new and attractive bungalow. Full cement basement, copper piping. Price..... **$8500**

## BERNARD & CO.
Member Real Estate Board of Victoria
629 FORT ST. PHONE B 5316
Evenings: G 9083 - G 2060

## GILLESPIE, HART
AND COMPANY LIMITED

**WONDERFUL BUY UPLANDS**
To close an estate. A most attractive stucco residence with entrance hall, large den, drawing-room, dining-room, pantry and kitchen, master bedroom with large cupboards, four-piece tiled bathroom. All hardwood floors. Upstairs three bedrooms, three-piece bathroom. Full cement basement, oil automatic hot-water heating and extra toilet. The grounds are quite secluded and attractively landscaped, and not too large, enabling small upkeep. This is really a home with character.
ALSO
Included in the house are several good rugs, chesterfields, armchairs and others, antique gilt-framed pier mirror, almost new electric range and garbage burner and various other household articles, and all garden tools.
ONLY..... **$18,000**
Evenings B 2929

## GILLESPIE, HART
AND COMPANY, LIMITED
611 FORT STREET PHONE G 1181
Member of the Real Estate Board of Victoria, B.C.

## BROWN BROS.
**16 ACRES**
AND A TROUT STREAM PASSES YOUR FRONT DOOR
Yes! This is an ideal setting and located only 20 minutes' drive from the city. Strategically situated on the bank of this crystal clear stream is a new stucco bungalow. Lovely large living-room, tile fireplace and carpeted wall-to-wall. Two bedrooms, four-piece Pembroke bathroom, bright kitchen with quality lino and wired for electric range. Utility room off the kitchen. Large attached garage and spacious workshop. If you are a lover of nature and appreciate peace and quiet THIS IS IT.
Only..... **$8950**
Please Ask for Mr. Woodley
Evenings, G 6730

## BROWN BROS. LIMITED
(Established 1918)
1123 BLANSHARD STREET
PHONES — E 1183-4, E 1816
(Members of Real Estate Board of Victoria)

**Handyman's Special**
**$3900** Full price for this partly completed four-room bungalow. Full basement, drive-in garage and two lots in Saanich 2½-mile circle. $950 coming on mortgage which will approximately complete house. A very good opportunity for a handy person, to get a new modern home at a low price.
Cash to handle..... **$2600**

## MICHAEL BROTHERS
E 7841 636 JOHNSON ST. E 8042
Evenings call Mr. Michael, G 5106.

S. McMillan
POSTERS/ DISPLAY CARDS/ LETTERING — DESIGNS/ STENCILS/ & ART WORK
1234 BROAD ST. PHONE E 5335

## Auto Display

**Special for Austin A-40**
**5000-MILE SERVICE**
1. Add grease to front wheel bearings and check.
2. Service air cleaner.
3. Change transmission and differential lubricants.
4. Service shock absorbers.
5. Replace oil filter cartridge.
6. Check and tighten undergear.
7. Lubricate speedometer drive.

Special Price $7.50—Parts Extra

## Thomas Plimley Limited
1019 YATES STREET VICTORIA, B.C.
PHONE G 7161

**REDUCED TO SELL**
AT
**Wilson's Bargain Lot**
1939 HUDSON SEDAN in beautiful condition throughout. Only one owner who has kept it spotlessly clean and mechanically perfect. The kind you hear about but seldom see.
Reduced to..... **$1095**

## WILSON MOTORS Ltd.
VIEW ST. BARGAIN LOT
928 VIEW ST. E 1107

**PRICED TO SELL**
**1947** DODGE CUSTOM SEDAN
**1941** DE SOTO CUSTOM SEDAN
Both These Cars Are Immaculate and One-owner Cars.

## J. M. WOOD MOTORS
DODGE—DESOTO—DODGE TRUCKS
1061 YATES G 7196

**FENDER BODY REPAIRS**
Work Quickly and Expertly Done

## JOHN MESTON & CO. LTD.
932 JOHNSON ST. E 7423

**BRAKES**
**BONDED**
**$16.00** For Most Popular Cars. No Rivets, No Scoring
AND 75% LONGER LIFE

## View St. Garage
720 VIEW ST. G 3243

**SMART USED CARS**
**Every One a BARGAIN**

| | |
|---|---|
| 1946 PLYMOUTH SEDAN | $1750 |
| 1946 PONTIAC SEDAN | $1750 |
| 1947 FORD SEDAN—Has a radio and heater | $1795 |
| 1938 DE SOTO FOUR-DOOR SEDAN | $1025 |
| 1936 HUDSON SEDAN | $425 |
| 1930 CHRYSLER SEDAN | $195 |

**VALUES IN TRUCKS**

| | |
|---|---|
| 1947 FORD PANEL | $1595 |
| 1947 FORD PICK-UP | $1495 |
| 1949 FORD PICK-UP | $1625 |
| 1940 FORD 2-TON DUMP TRUCK—Has wood box. Priced at only | $895 |

## NATIONAL MOTORS LTD.
819 YATES ST. G 8177

**O.K. USED CARS**
AT
**WILSON'S**

| | |
|---|---|
| 1948 CHEVROLET SEDAN — Equipped with heater, defroster, fog light and back-up light. Good value at | $1895 |
| 1947 CHEVROLET SEDAN with a radio and heater. A real buy at | $1650 |
| 1947 CHEVROLET 2-DOOR SEDAN—Excellent value at | $1550 |
| 1946 FORD FORDOR—An exceptionally clean car that has had the best of care. Only | $1525 |
| 1936 PACKARD SEDAN—Radio, heater and new seat covers. Buy it for | $750 |

**O.K. USED TRUCKS**

| | |
|---|---|
| 1944 MAPLE LEAF 2½-TON CAB AND CHASSIS—Brand new motor and thoroughly reconditioned | $1195 |
| 1948 MERCURY ½-TON PICK-UP—Less than 40,000 miles, and equipped with heater and defroster | $1495 |
| 1942 INTERNATIONAL ½-TON PANEL in good condition and newly painted. A good truck and ready to go at | $950 |

## WILSON MOTORS Ltd.
YOUR CHEVROLET DEALER
YATES at QUADRA E 1107

## LAND REGISTRY ACT
(Section 161)

IN THE MATTER of Lots 11 and 12, Block 1, Map 361, Town of Sidney.

PROOF having been filed in my office of the loss of Certificate of Title No. 19316-C to the above mentioned lands in the name of Arthur Llewellyn Wilson and bearing date the 23rd day of December 1908.

I HEREBY GIVE NOTICE of my intention, at the expiration of one calendar month from the first publication hereof, to issue to the said Arthur Llewellyn Wilson a duplicate Certificate of Absolute Title in lieu of such lost Certificate.

ANY PERSON having any information with reference to such lost Certificate of Title is requested to communicate with the undersigned.

DATED this 19th day of July, 1949, at the Land Registry Office, Victoria, British Columbia.

A. HOWARD,
Deputy Registrar,
Victoria Land Registration District.

## Maynard & Sons
Auctioneers and Appraisers
Since 1902

Instructed by C. S. Yarwood, trustee in

**BANKRUPTCY**
we will sell
**The Entire Stock and Furnishings**
OF
**Dobb's Distinctive Designs**
**1031 FORT**
**TUESDAY, 2 P.M.**

Comprising:
IMPORTED MATERIALS IN SUIT, SKIRT, DRESS AND COAT LENGTHS
(and part bolts) such as Woolens, Tweeds, Worsteds, Plaids, Gabardines, Crepes, Satins, Jersey, Printed Silks, etc. Very choice selection of Blouses, Nightgowns (with matching Negligees), Housecoats in satin and wool, Evening Gowns, Suits, Coats, Hosiery, Belts, Perfumes, Hankies, Trimmings, Patterns, etc.

FURNISHINGS, such as:
2 SINGER ELECTRIC SEWING MACHINES
One is a fine table model style in walnut, complete with bench, the other is an excellent drop-head model; Cutting Tables, Tailor's Steam Iron, Scissors, Pinking Shears, Fluorescent Ceiling Fixture, 2 Oil Circulating Heaters, 2 small British Rugs, Chrome and Plastic Window Display Stands, pair of Carved Oak Hall Chairs, as new Findlay Gas Range, Bed Chesterfield, Wall Mirrors, Kidney Dressing Table and matching Drapes, Walnut Dinette Table and Chairs, Sunproof Roller Blinds, Door Chimes, etc.
NOTE: Most of the Furnishings are in almost new condition.

ON VIEW
MONDAY—12 a.m. to 6 p.m.
TUESDAY—9.30 a.m. to Sale Time

MAYNARD & SONS - Auctioneers
731-733 Johnson St. G 5921

**IMPORTANT**
## AUCTION SALE
ON
**Thursday, August 4**
**Commencing at 1 p.m.**

Having received instructions, I will sell the Dairy Herd of the late Charles King on the farm on Cedar Hill Cross Road, Victoria. Comprising the following: 14 head of good Dairy Cows, seven of them are Holsteins, the others are Jerseys, Ayrshire and Guernsey crosses. Also two two-year-old Heifers, one is in calf. Some of the cows are to freshen soon, the others are in full milk. All of them are in nice shape. There is also a milk cooler, bottle filler, pails, strainer two-, three- and eight-gallon milk cans, Electric Master Cow Clipper, etc., etc.

AUCTIONEER'S NOTE
The cows are all heavy milkers and anyone wishing to see them milked can call any day at 5 a.m. and 5 p.m. Turn up Reynolds Road at Lake Hill Store, continue on Cedar Hill Cross Road and the farm is near the school, see red flags.

TERMS CASH

## A. H. McPHERSON & SONS
Livestock Auctioneers and Appraisers
3917 CEDAR HILL CROSS ROAD
PHONE G 3597 VICTORIA, B.C.
Sales Conducted Anywhere on Vancouver Island

ESTATE OF JAMES THOMAS STEAD, DECEASED

## Notice to Creditors
NOTICE IS HEREBY GIVEN that all creditors and other persons having any claims or demands against the estate of James Thomas Stead, Deceased, late of the Municipality of Saanich, in the Province of British Columbia, who died on or about the 19th day of May, 1949, at the Municipality of Saanich Province aforesaid, administration of whose estate, with the Will annexed, was granted on the 27th day of July, 1949, in the Victoria Registry of the Supreme Court of British Columbia, to Rupert Leslie Cox, Official Administrator for the County of Victoria, are hereby required to send by post prepaid, full particulars in writing of their claims and demands, verified by Statutory Declaration, to the undersigned, on or before the 30th day of August, 1949; and all parties who have any assets belonging to or who are indebted to the said Deceased are required to forward particulars of same to me forthwith; and that the said Administrator will, after the last-mentioned date, proceed to distribute the assets of the said Deceased among the parties entitled thereto, having regard only to the claims and demands of which he shall then have had notice.

AND TAKE FURTHER NOTICE that, pursuant to Section 28 of the "Trustee Act," the said Administrator will not be liable for the assets of the said Deceased, or any part thereof so distributed, to any person or persons of whose claims and demands he shall not have had notice by the said 30th day of August, 1949, and that he will proceed to make final distribution of the assets at the expiration of six months after the issuance of Letters of Administration, with the Will of the Deceased annexed.

DATED at Victoria, B.C., this 30th day of July, 1949.

R. L. COX, Official Administrator, County of Victoria, Administrator with the Will annexed of the Estate of James Thomas Stead, deceased; 519 Central Building, Victoria, B.C.

# It Pays to Shop at EATON'S

## Special Selling Monday . . . Shir-Back Priscilla Curtains

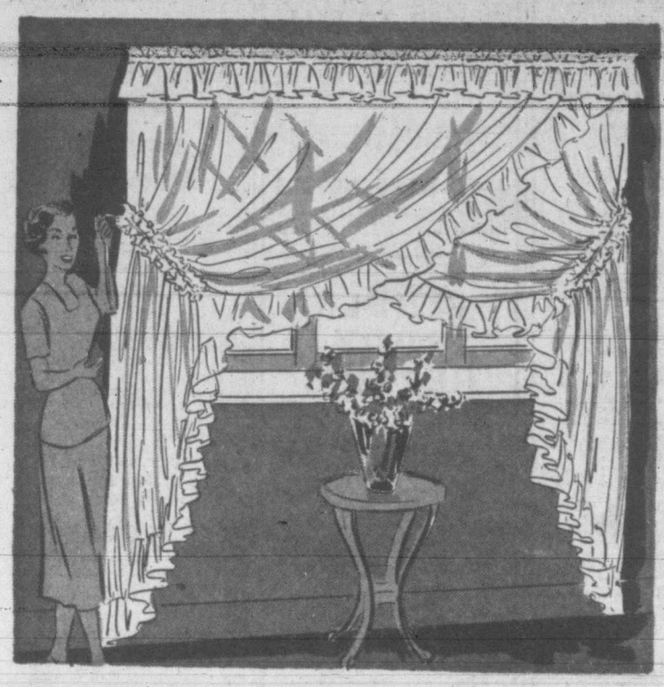

**Exclusive with EATON'S . . .** these pretty curtains drape into even folds without the usual fuss and bother! Patented "Shir-Back" built-in tie-backs do the work for you. Made from dotted ivory cotton marquisette. Use double flat rods to hang criss-cross.

44x81-inch size—Special, pair **3.95**

### Cotton and Rayon Panels

Scottish rayon and cotton panels in neat allover design with centre motif and border effect . . . scalloped bottom and silk bullion fringe. In champagne. 45 inches wide by 2¼ yards long. Special, each **2.95**

### Wide Width Panels

Also in special width . . . in rayon and cotton net, centre motif and tailored border, scalloped bottom and silk bullion fringe. 50 inches wide by 2¼ yards long. Special, each **4.50**

EATON'S—DRAPERIES, SECOND FLOOR

## Specials In Home Accessories

**Fireplace Fixtures** Finished in gleaming white marble that will add elegance and luxury to your living-room at a minimum of cost. Mantel also features a graceful and artistic design on its face. Special **27.95**

### Electric Fireplace

Choose an electric fireplace to give old-fashioned warmth to your living-room at new, modern economy. Attractively finished in bronze and nickel . . . with 1,000-watt element. Special **29.95**

### Fireplace Screens

An indispensable accessory for safety and beauty . . . whether your fireplace is electric or wood burning. Features brass framing with black mesh screen and 12-inch wings. Special **4.95**

EATON'S—ELECTRICAL, VIEW STREET

### *Special Savings on Mirrors and Pictures*

Attractive accessories for the modern home . . . mirrors that add the illusion of spaciousness to your living-room or bedroom, and pictures that add warmth and individuality to your decor.

**15-INCH ROUND FLOWER MIRRORS**
Delicately tinted floral subjects in simple round frames. Special, each **98c**

**MANTEL MIRRORS**
In a variety of sizes that include:
24x32-inch, special **13.69**
26x34-inch, special **15.89**
30x40-inch, special **19.89**

**10x20-INCH PICTURES**
In a variety of shapes and subjects . . . including landscape, floral and ships. Special, each **89c**

**10x20-INCH CRYSTAL MIRRORS**
In pie-crust and assorted shaped tops. Special **2.79**

EATON'S—PICTURES AND MIRRORS, LOWER MAIN FLOOR

### Weighted Floor Polishers

An indispensable piece of equipment for the particular housewife. Sturdily built of first quality materials . . . 10-lb. weight. Special **2.19**

EATON'S—PAINTS AND WALLPAPERS, LOWER MAIN FLOOR

## Special Selling! Hemstitched Sheets and Pillow Cases

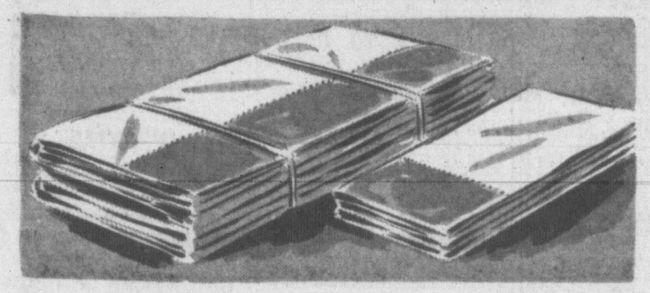

Classed as seconds because of slight imperfections that should not affect their wearing qualities . . . these sheets and pillow cases must be sold at these wondrously low prices. Made from fine quality cotton and finished with fine hemstitching, and delicately colored borders. Ideal for shower or wedding gifts, or as a note of beauty in your own home. In shades of mauve, green, peach, gold and rose.

Sheets in large size, 81x100 inches, pair **6.98**

Pillow Cases, 42-inch width, pair **1.49**

EATON'S—STAPLES, MAIN FLOOR

## Lawn Coaster Sets

Made of wire, glass holders with long stems that can be placed anywhere on your lawn . . . they make practical accessories for garden parties or just for loafing in the sun on hot summer days. In shades of red, white and blue. Set of six **2.95**

EATON'S—FANCY GOODS, FASHION FLOOR

## Rugged, Smooth Running, "Glider" Bicycles

**Supply Carefree Summer Cycling for Men, Women, Boys and Girls**

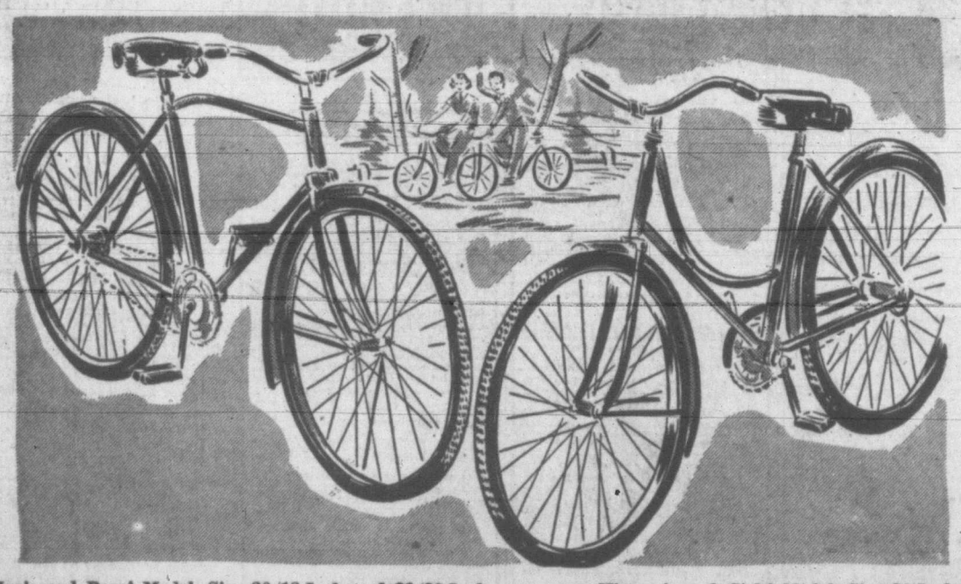

Men's and Boys' Model, Size 20/18-Inch and 22/20-Inch — Women's and Girls' Model, Size 20-Inch

You'll find a new thrill in cycling with one of these easy-riding, streamlined Glider bicycles! Made in England in accordance with Canadian specifications.

### *Exclusive to EATON'S*

Light in weight, sturdily constructed. All bright parts are chromium plated. Standard models with black sidewall tires. **49.75**

### "Bulldog" Heavy Duty BICYCLE TIRES

More mileage for your money with "Bulldog" tires that are made with the same care and precision as our automobile tires. Outstanding features . . . construction materials maintain high-strength rubber; selected cotton cord; piano wire of tested tensile strength . . . Two plies of cord in the casing with an extra ply under the tread for increased resistance. The tread is rugged, with deep anti-slip design.

Size 26x1½ inches, each **1.50**

Size 28x1½ inches, each **1.75**

### "Bulldog" BICYCLE TUBES

These exclusive EATON tubes are of the same high quality and made by the same manufacturer of "Bulldog" bicycles tires.

Size 26x1½ inches, each **95c**

Size 28x1½ inches, each **95c**

EATON'S—SPORTING GOODS, VIEW STREET

## Implements For Home Use

### 50-Foot Garden Hose

Black corrugated rubber garden hose in 50-foot lengths. Made by one of Canada's leading manufacturers. Per length **3.98**

**One-Ply Garden Hose**—Made with one-ply braided cotton for longer life and flexibility. Black corrugated garden hose in 50-foot lengths. Per length **4.85**

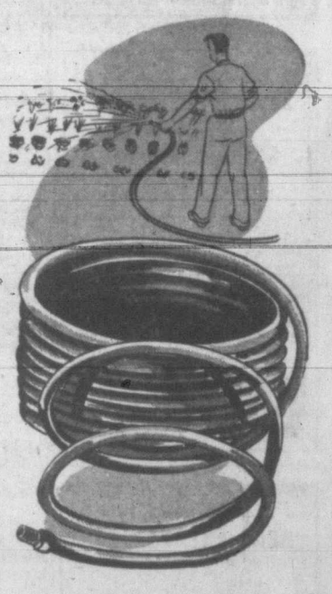

### "Rot-It"

Converts garden waste into rich earth from vegetable matter, grass clippings, sod and leaves. Kills weed seeds. Just sprinkle and dampen.

5-lb. bags **60c** 10-lb. bags **1.00**

### Compressed Air Sprayers

Built for high pressure for spraying D.D.T. solution and weed control chemicals. Strong electric welded tank, built for a high pressure. Patented self-lubricating plunger. Lipped funnel provides easy filling. Complete with 30 inches of ⅜-inch hose. Automatic shut-off and 24-inch brass extension rod. 3 sizes—

No. 21G, 3½-gallon, **6.95**
No. 22G, 3½-gallon, **7.95**
No. 44G, 4-gallon, **9.75**

### Two-Ply Garden Hose

A limited quantity of 10-year guaranteed green rubber hose. Reinforced with a heavy braid of rayon cord, special couplings that will not blow out, and give 50% more flow than ordinary ½-inch couplings. Heavy-duty lightweight green Neoprene cover resists sun checking, weathering and abrasion. Will give long, satisfactory wear. Price, per length **8.95**

EATON'S—HARDWARE, LOWER MAIN FLOOR

**It Pays to Shop at EATON'S** STORE HOURS: 9 a.m. to 5 p.m. Wednesday, 9 a.m. to 1 p.m.—Phone E4141 THE T. EATON Co. BRITISH COLUMBIA LIMITED

Victoria Times
Magazine
SATURDAY, JULY 30, 1949

# The Orphanage Now Needs Help!

For the first time in 54 years the B.C. Protestant Orphans' Home, supported entirely by voluntary subscriptions, is stretching out its hand to the public for help and support to meet its increasing financial obligations. By means of an afternoon and evening garden party on Wednesday, Aug. 3, the ladies' committee, which is sponsoring the entertainment, hopes to realize the needed sum of $8,000 in order that the work which has been carried on effectively, yet unostentatiously for more than half a century, may continue.

Apart from the occasion of the pound party the Orphans' Home committee has seldom opened its doors to the visiting public in an effort to solicit support and it is felt that there are many Victorians who would welcome the opportunity of learning more about the worthwhile work being done and at the same time enjoy the varied program of attractions which has been drawn up.

Mrs. David Doig, a life-long supporter of the Home, has been asked to officiate at the opening ceremony on Wednesday, at 3 o'clock, and the co-operation promised by many service and charitable organizations insures an afternoon and evening of real enjoyment. The navy band will play during the evening, there will be stalls of every kind in charge of church groups and other women's auxiliaries, an auction sale under the management of the Lions Club and a dance recital which invariably proves a popular addition to any such party.

Pony rides will make an appeal to the younger visitors who may also try their luck in the fish pond.

There will be no advance sale of tickets, but all visitors will receive a most cordial welcome and the smal admission charge will be collected at the gate.

Photographer Bill Halkett has pictured a group of younger children at the Home listening to a story told by Miss Marguerite Fraboni. Miss Fraboni grew up in the Home and now is an assistant to the beloved matron, Mrs. A. Barner.

**THE BOOKSTAND** **By AILEEN CAMPBELL**

# Diplomat Scorns Honest 'Liars'

THE FAMOUS EPIGRAM voiced in 1604 by Sir Henry Wotton that an ambassador was "an honest man sent to lie abroad for the good of his country," though said in jest, has done the diplomatic service much unmerited harm.

In his reflections on the service contained in **Diplomat in War and Peace,** published by **John Murray Ltd.,** Sir Hughe Knatchbull-Hugessen, K.C.M.G., goes back over a career which began in the Foreign Office in 1908 and took him to some of the highest British ambassadorial posts, and attempts to show the purpose and methods of the service.

"It is indeed true that the objective of diplomacy of some countries has been and even still is to score points for themselves, to gain something at the expense of another country," writes Sir Hughe.

"Enlightened countries have long since realized the futility of such diplomacy and much of our energy nowadays is directed to the wider and more honorable task of serving the cause of international welfare and harmony by taking into account the legitimate interests of all."

Papen . . ."artful dodger"

## Exciting Career

**According to Sir Hughe** diplomats must above all things be human and many of the most elementary characteristics are by no means exclusive attributes of the professional diplomat.

He writes with a certain humor and lively flair for description, from being shot up in China to avoiding Franz von Papen at a big diplomatic do in Turkey after the outbreak of war.

"Long before his arrival in Turkey, von Papen's name had become legendary," according to the author. "It was universally connected with all that was sharp and disreputable in diplomatic dealings. The majority reckoned him at best an artful dodger.

"There was something terribly professional about his charm, a virtuosity which bespoke considerable practice. But I give him credit for courage. Serving a regime which can scarcely be called tolerant of insuccess, he never hesitated to face the music."

## Lure Of East

**Wartime missions** to Cairo, Moscow and other points with the subsequent secrecy of movement, the kidnapping of Chiang Kai-Shek by a young Chinese marshal, fighting around Shanghai in 1937 and life in the Middle East, are touched upon by Sir Hughe.

"I know of no other part of the world which inspires the same feeling of nostalgia," he said of the Middle East. He spoke of the contrast with the rush and race of "our overmaterialistic western life."

"Rush and noise are the bane of our existence. Our generation has multiplied both. In the Middle East there is freedom from all this. There time is no slave driver. It is possible to think at leisure, to concentrate without fear of interruption and without feeling that our time will be wasted for us."

There is an appendix of verses on varied themes, which reveal the author's sense of humor **Diplomat in Peace and War** is by no means the most engrossing book written by or about a diplomat but is a well-written series of reflections on an interesting career.

# Better Health On The Way

**"Medicine on the March," by Marguerite Clark (Funk and Wagnalls).**

Written by a well-known newspaperwoman, who specializes in medicine, this book provides a link up of the remarkable progress that has been made towards better health by the work of thousands in the laboratories.

Mrs. Clark's presentation includes chapters on major diseases—high blood pressure, heart disease, cancer, tuberculosis, polio, alcoholism, and epilepsy—and special chapters on psychiatry, mental health of children, rehabilitation, war medicine, allergy, mother and child health, and health in old age. The outstanding contribution in the book is a long and tremendously factual chapter on new drugs and techniques.

But the book is not a mere catalogue of diseases, methods of treatment, drugs, and cures. It offers in narrative form a story of progress from early notions of disease to the latest miracle of discovery.

# Seamy Side Of New York

**"Thin Edge of Violence," by William O'Farrell. (Collins)**

DESCRIBED AS a "novel of suspense," this story of crime, passion and racism on New York's seamier side is a somewhat sketchy affair, covering two days in the lives of a handful of people who never become real enough to rouse either the reader's sympathy or distaste.

Alex Moresby finally sees a chance to get out of New York, rid of Julie Valentine and home to his wife Hilda in St. Louis for good. He urges his boss Channing not to fire an off-color character, with the race prejudice bug, in order to help him in the new territory he is going to. But in the end he is thwarted.

Mr. O'Farrell made a name for himself with **"Brandy for a Hero"** and **"The Ugly Woman"** but his latest story of violence is somewhat wide of the mark.

# Spans World

By NORMAN CRIBBENS

WHEREVER the Union Jack flies the Overseas League is represented. From its stately headquarters in St. James's, London, to such remote places as Makogai in Fiji, or Bathurst in Gambia, the League extends hospitality to British subjects of every race, class and creed.

Started 38 years ago by Sir Evelyn Wrench, the League recently enrolled its 58,000th member. Its aim is to "promote goodwill and mutual understanding between individuals" and to establish clubs throughout the world where members can gather "in a friendly atmosphere."

The London headquarters offers full amenities for visitors—a travel bureau, well-funished reading rooms, cocktail bars and even a quiet garden backing onto Green Park.

"We get an extraordinary variety of people," said Cmdr. D. C. Kinlock, one of the league's development secretaries. "Recently, for instance, we received a young student from Melbourne. He was on his way to Bonn to study and London to him was a strange, unfriendly city.

"We found him accommodation and got him a seat in the royal box at the Albert Hall to hear Gigli sing. This was possible because both the King and the Duke of Gloucester put their boxes at our disposal when they are available.

"We also make arrangements for looking after youngsters who are emigrating. We have socials, talks and exhibitions, and since the war a tremendous amount of food has passed through our hands."

In Canada, South Africa, Australia and New Zealand, League members collect food, make it up into parcels, sew the parcels into huge bulk packages and send them to London.

Food sent this way is distributed through many organizations to old and needy Britons, hospitals and pensioners' homes, including the Chelsea (old soldiers') Hospital.

# Bandit Is Extolled

**"Jesse James Was My Neighbor," by Homer Croy (Collins).**

ONE WOULD THINK the movies had pretty well exhausted the life story of the notorious brothers who blazed their way through Missouri in the 1870's, but Mr. Croy has come up with a lengthy, detailed account of Jesse James, the son of a minister, his brother Frank and the entire James family.

A bank and train bandit who got his "first taste of pistol money" at the age of 19 when, in company with four men, he helped rob a bank in Lexington, Kentucky, Jesse James led a colorful but short life. He was riddled by colleagues in one of his last ventures, at the age of 34, and has become a legend ever since.

HOMER CROY

According to Croy, the family was poor and Jesse's first $2,000 haul, in less than five minutes, beat working for a living by a long shot, in Jesse's books. He courted and married his cousin, with the law always on his trail.

"Frank was more brainy than Jesse, though Jesse had excellent brains for his specialty—banditry," writes Croy, who points up what he terms indications of Jesse's interest in religion. He was apparently a regular church attender in between raids. "He was honest enough except when he went out to rob," is one quaint statement of the author.

In his own territory, Jesse James was hero-worshipped, for reasons rather hard to discern. The fact that he was a bandit did not harm his popularity one iota and when cut down by the bullets of the betraying Ford brothers he was looked upon as a martyr.

As a biographer Mr. Croy is much too sympathetic and it is doubtful whether readers will share the friendly interest for his notorious "neighbor."

# Left History Behind

**"Roads From Home," by Dan Davin. (Michael Joseph.)**

A NOVEL WOVEN AROUND an Irish family living in a New Zealand provincial town, is the basis of Dan Davin's latest book **Roads From Home.** This is the third book of Mr. Davin, who is being increasingly recognized as one of the most promising writers of his country.

The chief characters all belong to a single family. The main theme of the book is their attitude to it and to their religion and to one another and the inevitable conflicts.

Mr. Davin tells a moving story and has a deep insight into the national characteristics of his race. He brings to the fore the conflicts of this family, who moved from their homeland steeped with traditions, to a land where there is no history. It is inevitable that there should be conflicts.

Catholic values and the newness of their country is the main conflict. Mr. Davin sums up the problem in a paragraph:

"At least in New Zealand, where the most powerful magic of the old world has no indigenous growth; where fairies had emigrated less tenaciously than the fears and phobias of their creators, swarming down the ratlines and following them into their first fertile solitudes; where the raven had never croaked to the harsh rhythm of great verse and the battlements that towered in the mountains were geology only, owing no shelter to golden-tongued and bloody-handed Macbeths; where silence under the green sombreness of great trees had never shrilled to a Robin Hood's bugle and the red dear had never bounded as the arrow struck. . . . The country's imagination lived meagrely in the rags of a culture borrowed from times and countries that were lost; in its father's clothes cut down." (Humphrey Davey.)

POPULAR RESIDENTS OF BEACON HILL PARK

**HOLDING a high place in the interest of citizens and tourists alike are the swan families in Beacon Hill Park. Depicted here is one family group enjoying the attention of passersby.—(Photograph by James A. McVie)**

**OF CABBAGES AND KINGS** **BY PETER ELIOT**

# One Egg, French Style Is More Than Enough

TO ILLUSTRATE how the English speaking traveler's ignorance of foreign languages often leads to ridiculous misunderstandings, the Earl of Meath, relates several amusing stories in his charming **Memories of the Twentieth Century.**

There was this uncle of his, whose strong point was certainly not a knowledge of the French language and who was somewhat impatient at being offered by a waiter dishes which he did not want. "Enough!" he barked, "I don't want anything more." Upon which the waiter thinking he had said, "Un oeuf," brought him an egg.

Still more indignant, the uncle shouted, "Did I not say, enough?" Another egg was brought him—and then he rose in his anger and said again, "Enough, enough, enough!!!" "Tres bien, monsieur, mais viola des oeufs. Combien en plus desirez vous?"

## Tied To Hotel

THEN THERE IS the story of the two two English brothers in a Paris hotel, one of which suffered indignities even worse than that of the apoplectic uncle at the hands of these barbarians who couldn't even understand a word of English (which of course is the only respectable language, but that is foreigners for you, and one must travel in these unenlightened lands sometimes), but apparently not even his own unfortunate native tongue.

One of the brothers, it seems, desired to stroll on the boulevards, and anxious that the fire should not be allowed to go out, and subject the other, who had elected to remain in the room to read, to a chill, called an attendant and said (in a perfect accent, of course), "Garcon, ne laissez pas sortir ce fou la." (Don't let that idiot out.) The waiter nodded knowingly and said, "Tres bien."

How was the departing brother to know that he had misunderstood "fou" for "feu." At any rate the attendant had the best of intentions and was determined to see that the idiot by the fire did not leave the room, so he locked the door.

Deciding this was a bit thick, the imprisoned gentleman endeavored to break out; but the more violent he became, the more the hotel staff, summoned to cope with this lunatic, restrained him, until his brother returned from his walk and explained the mistake.

## Duel Avoided

A BRITISH OFFICER walking in Paris brushed up accidentally against a French officer, according to another of the Earl's collection of stories, and wishing to apologize, turned round and said in his brusque English manner said to the Frenchman, "je l'ai fait par mepris" (scorn). He meant "meprise" (mistake). Thereupon the French officer slapped the Englishman's face, thinking the latter had said he had done it in scorn. Happily some better linguists than these two gallant soldiers interfered, and the threatened duel did not take place.

## Taximan Knew

ANDRE MAUROIS' **From my Journal** is a pleasant excursion with the talented creator of Feneral Bramble and biographer of Disraeli, Byron, Lyautey, and many others. He found a fresh delight in a variety of experiences in many places, with many people. For example, there was the day in the New York taxi. The cab driver, turning on his radio, asked him, "Recognize that?"

"No," said Maurois.

"First movement of the Brahms Second," the driver said.

## President's Retort

WHILE TEACHING at the University of Kansas, he spent much time with his friend Henry Haskell, the editor of the Kansas City Star, and a first-class raconteur. One entry read:

"Henry Haskell tells anecdotes about Coolidge, that amazing President of the United States with a touch of elf and a touch of clown in his make-up. Coolidge knew that his brevity of speech was amusing; he purposely made a game out of being himself. To a banker, the party treasurer, who urged him to open an account in his bank, adding, "It would be a great honor, Mr. President,' Coolidge replied after a long silence, 'Yes, make me an honorary depositor!'"

## Returned Cheque

AT THE END of his term, a national magazine offered him a fabulous price to write a few articles. Coolidge wrote them, then sent in one written by his wife. The editor did not print this last article, but nevertheless sent the usual cheque. A few days later Coolidge invited the editor to have breakfast with him at a New York hotel.

"You didn't print Grace's article," he said.

"No. We thought it was a little late, coming after your own articles."

"Then," said Coolidge, "we don't want your cheque." And he returned the huge sum to the editor, who was embarrassed but, on the whole pleased.

Then Coolidge examined the breakfast bill.

"A dollar fifty," he said. "You owe me seventy-five cents."

## Liked By All

ALL WHO KNEW him liked that strange little man, mixture of Puck and Joseph Prudhomme. His personality is well known to the American public through countless stories and anecdotes. Hugh Wilson includes one in his autobiography that fits in so well with the conception usually held of the President, that he will include it.

Wilson had been sent by the the Secretary of State to see the President about a statement that he was anxious to make to the press, hoping that it would do away with a good deal of resentment which the French entertained because of the American attitude to the war debt.

When he entered the Oval Room at the White House, Mr. Coolidge was smoking a cigar and looking out of the window. Wilson stood there. The President continued to smoke the cigar and look out of the window. At last Wilson sat down. He waited for the President to speak. He didn't. Whereupon he stated his case and read the statement.

Without removing the cigar or looking elsewhere than out of the window, Coolidge at last said, "No, I don't want to please the French."

## 'What's The Hurry?'

WILSON GOT UP, bowed and said "Good day, Mr. President." He had hardly got his hand on the door when the dry voice said, "What's the hurry? Come back here."

Wilson obeyed, and the voice went on, "State the case again."

Wilson again obeyed, stating it to the best of his ability. Again silence from the President, who still smoked his cigar and looked out of the window.

Uneasy, Wilson again made for the door, was again recalled by Mr. Coolidge demanding to know why he was in such a hurry. So again he sat down, kept silent and after what seemed an interminable time he heard, "All right, have it your own way."

"This time, I got out of the door successfully," said Wilson.

# Library Leaders

Diggon-Hibben Ltd.—"O Shepherd Speak," by Upton Sinclair; "Honey for the Ghost," by Louis Golding and "Odette," by Jerrard Tickle.

The T. Eaton Co.—"We Follow the Roads," by Jim Phelan; "Best Stories of the Underworld," by Peter Cheney and "The Last Enchantments," by Robert Liddell.

Marionette—"The Matchmaker," by Stella Gibbon; "Doorway to Tibet," by Nicol Smith and "Strong Poison," by Dorothy Sayer.

**TO SEE THE MOON**

British television viewers are to be shown close-ups of the moon in September. A telescope is being set up in the Alexandra Palace studios and while the camera is focused through it an astronomer will give a talk.

Music And Drama

# Koussevitzky Says Farewell

By Audrey St.D. Johnson

AFTER A QUARTER-CENTURY with the Boston Symphony Orchestra, 75-year-old Serge Koussevitzky has retired from the arduous life of a permanent conductor. To think that he will not be engaged actively in music up to the last possible moment of his his life is, however, ridiculous.

This summer as usual, he is the inspiring, energetic head of the Tanglewood Music Festival at the Berkshire Music Centre in Massachussets. This important contribution to musical education was found by him in the mid '30's and has now become a shrine that attracts pilgrims from many parts of the world. In the great, fan shaped, open-sided arena, set against forested hillsides, thousands will hear Dr. Koussevitzky conduct his final three concerts. Incidentally, NBC is to broadcast, these on the Sunday afternoons of July 31 and August 7 and 14.

## Rolled In Money

KOUSSEVITZKY'S name would be thought by most ambitious young conductors, to be the luckiest among all the great symphonic personalities. For he was able to do what many have dreamed of doing but few have been enabled to accomplish. He was provided—at the age of 31—by a generous father-in-law, with unrestricted funds to start his own symphony orchestra! He was therefore free of the artists's most galling curb, the box office, and of the confining whims and erratic fantasies of committees and patrons alike.

Koussevitzky never failed to make the best use of his good fortune. In the first place he introduced new European music and made it familiar in Russia. Then he chartered a steamer and took his orchestra on trips down the Volga, bringing to remote communities that had never heard a big orchestra, the world's loveliest music.

Later on he went to Paris, carrying the gospel of Russian music—the great art of men like Rimsky-Korsakoff, Moussorgsky and Prokofiev. Then, in 1924, he was invited to Boston, there to begin the 25-year reign that made the Boston Symphony one of the world's finest.

## Good Advice

AT THE OPENING of this year's summer session at Tanglewood, Dr. Koussevitzky made some cogent remarks that would stand a good deal of repetition. If only one could be sure they would sink home in the right sources. For example:

"The need for the support of the arts by our government becomes an imminent and major step for the benefit of the cultural, educational and artistic life of the country." Page the British Arts Council which is doing just that in Great Britain.

Speaking of the growing inclination to take up instruments that require shorter periods of study than the major strings, Koussevitzky said: "In our days we have grown pedestrian. We simplify problems by the process of elimination; we think more of our security and less of our standards; too often our source of inspiration is the source of our income. So we lower our principles and so we lower our art."

## Vancouver's Array

SYMPHONY orchestras may be taking things fairly easy during the summer, but this is the period when committees must work carefully and well in preparation for the coming season. Budgets, programs, dates, guest artists and the hundreds of attendant problems that make running a symphony society a big business, must be settled now, well ahead of the opening sale of season tickets.

The Vancouver Symphony Society has already announced the main features of its winter series and Victoria's concert-goers will be as pleased as Vancouver's over the news that Jacques Singer has been reappointed for a three-year term. The imposing array of guest artists includes Claudio Arrau, Sidney Foster, Jan Cherniavsky and Alexander Uninsky, pianists; Joseph Fuchs, violinist, and Jasha Davidoff, basso. The Vancouver Symphony Chorus, a new organization under the direction of Stanley Bligh, is also to be featured.

Any day now, Victorians will be hearing about their own keenly anticipated season, with Hans Gruber once more leading the Victoria Symphony to consistently finer achievements.

## Translations Barred

WE WERE CHATTING the other day with Helen Barlow-Harrison, whose mezzo-soprano voice was the highlight of the Summer School concert series. Being a specialist in the art of Lieder singing, she was interested in the language question concerning which she had heard a strang rumour.

"Tell me," she asked in a rather hushed voice: "Is it true that there is a feeling here against the German language—because it is German?"

We hastened to assure her that no such narrow-minded attitude existed in our city. But it had to be admitted that there was a prejudice among audiences with regard to singing in any foreign language, simply because many people are not content to follow the mood of a song through the music but must have it told them, word for word.

No Lieder singer who takes the art in the least seriously, however, would sully his lips with a translation, for no matter how good, a translation pratically never fits the music. An ordinary song consists of a melodic line for the voice with a couple of props in the form of a rather pedestrian accompaniment. But when Schubert, Schumann, Brahms and others wrote songs, they dissolved poetry in music and produced piano masterpieces that incorporated phrases for the voice more beautiful than anything written before or since.

## Listen To Music

IT IS MORE important in listening to Lieder therefore, to listen to the music and to the artists instead of the words; for a fine Lieder singer, like a fine actor, does not have to rely on words to express a mood or a changing emotion. And to round out the impression, there is the piano—clanging like an anvil, whirring like a spinning wheel or rippling like a brook.

And if you must be literal in your understanding, well set forth programs are carefully annotated these days—if only the theatre management would allow you enough light in the intermissions to read the dashed things!

# Thoughts for the Week

**MONDAY**

And, ye masters, do the same things unto them, forbearing threatening: knowing that your Master also is in heaven: neither is there respect of persons with him.—Ephesians 6.9.

Kings and their subjects, masters and slaves, find a common level in two places—at the foot of the cross, and in the grave. —Colton.

**TUESDAY**

By faith of Noah, being warned of God of things not seen as yet, moved with fear, prepared an ark to the saving of his house; by the which he condemned the world, and became heir of the righteousness which is by faith.—Hebrews 11.7.

He that buildeth his nest upon a Divine promise shall find it abide and remain until he shall fly away to the land where promises are lost in fulfillments. —C. H. Spurgeon.

**WEDNESDAY**

Look unto the heavens, and see; and behold the clouds which are higher than thou.—Job 35.5.

Those clouds are angels' robes,
—That fiery west
Is paved with smiling faces.
—Charles Kingsley.

**THURSDAY**

That ye may remember, and do all my commandments, and be holy unto your God.—Numbers 15.40.

Remember that holiness is not the way to Christ, but Christ is the way to holiness.—Aughey.

**FRIDAY**

When I was daily with you in in the temple, ye stretched forth no hands against me: but this is your hour, and the power of darkness.—Luke 22.53.

The golden moments in the stream of life rush past us, and we see nothing but sand; the angels come to visit us, and we only know them when they are gone.—George Eliot.

**SATURDAY**

I said of laughter, Is it mad; and of mirth: What doeth it? —Ecclesiastes 2.2.

Mirth is the sweet wine of human life. It should be offered sparkling with zestful life unto God.—Henry Ward Beecher.

**SUNDAY**

And the glory of the Lord shall be revealed, and all flesh shall see it together: for the mouth of the Lord hath spoken it.—Isaiah 40.5.

Now, the whole world hears,
Or shall hear,—surely shall
hear, at the last,
Though men delay, and
doubt, and faint, and
fail,—
That promise faithful,—
"Fear not, little flock!
It is your Father's will and
joy, to give
To you, the Kingdom!"
—Matthew Arnold.

# What I Remember

## Pioneer's Daughter Starts Story Of Her Life In B.C.

By

H. Marion Dallain

I AM NOW a woman of 73 and have been told so many times that I should write down my memories of early days and of the people who created those memories and have passed on. In fact it has been impressed upon me as a duty, so, if at my age I am to accomplish anything I had better get busy.

To begin with my parents. They were both Irish, the attractive type, who had the charm, humor and large-hearted generosity that made their native land so much beloved. They were married at Ballymore on February 8, 1886, and directly after boarded the vessel for Canada, making that their wedding trip, and arriving in Victoria in due course.

My father, John James Downey, had made the trip some years earlier, being tempted to try his luck in the California gold rush of 1862 and from there making his way to the Columbia River and, still following gold, to the Cariboo in B.C., making enough out of it in a year or two to return to Ireland and marry the girl, Margaret, he left behind him.

### Settled In Victoria

ON THEIR ARRIVAL they settled in Victoria and my father returned with the other gold miners the following spring, leaving his wife with friends in the small town Victoria was then. She lived in a small cottage on what is now Belleville Street. In those days there was no Causeway or even bridge and pedestrians had to walk around the water's edge where the Reformed Church now stands.

In my father's absence mother became lonely and homesick and dir not think much of the idea of her husband being away the greater part of the year. Also the year's gold was soon spent and they were no farther ahead.

When he returned in the autumn, she persuaded him to hire a horse and buggy for the day, take a basket lunch and drive into the country on a home-seeking trip,

They travelled for 20 miles over poor rough roads, little more than trails, in parts through dense timber and underbrush, but with every appearance of fine land.

Neither saw quite what appealed to them till they passed an Indian village (now the reserve at Pat Bay) close to the water and up the hill to Towner's farm (a very early settler then). They turned down a cattle trail about a mile toward the sea, to a rise of ground, where the timber thinned and there they saw the Saanich Inlet in all its beauty spread out before them.

### Found Ideal Site

MY MOTHER gave a sigh of sheer contentment. She wished to go no farther. That was her ideal site for a home. By making inquiries they found it was in two sections, right and left. The right was owned by a single man living alone, who had built a two-roomed log cabin and cleared a bit around it but little else. He found it lonely and was quite willing to part with it for a few hundred dollars. The bargain was soon completed and father and mother owned a tract of land which later became one of the loveliest farms in Saanich. It was situated at the farther end of Downey's Road and is now subdivided and considerably built up.

A few weeks later they bought a team of horses and a wagon, some stock and a six-months' supply of provisions, moved out and became real pioneers.

The other half-section of the land was owned by a young couple who, with their young family, had really started a farm and had cleared several acres, planted a beautifully assorted orchard and had a truly picturesque farm house, partly logs and partly lumber, with honeysuckle and roses growing over its sides. But more about this section later.

### Life Was Hard

AT THE START of their farming venture life was very hard and frugal through lack of help and means. Mother's marriage dot and father's gold claim covered the first outlay, but then came the hard work. Of course, there was the comic side, too. Mother had come out with her wedding outfit. In those days, old-country ladies had dresses for spring, dresses for summer, dresses for autumn and dresses for winter and they kept them for their proper seasons, mostly yards wide and sweeping the ground.

Mother had nothing plain enough or strong enough for life on the farm. Her underwear, with yards and yards of wide crochet lace or hand embroidery, was hardly suitable.

Father was much better off, for you see, he had been a miner. In those days suitable dresses for farm wear were made of strong calico or winsey and the underwear, not from nylon or silk, but from flour sacks and meal bags. Salt bags were made into hankies, and one was lucky to have even that.

But my parents were young, healthy and happy—it was wonderful what they could stand in those days and like it.

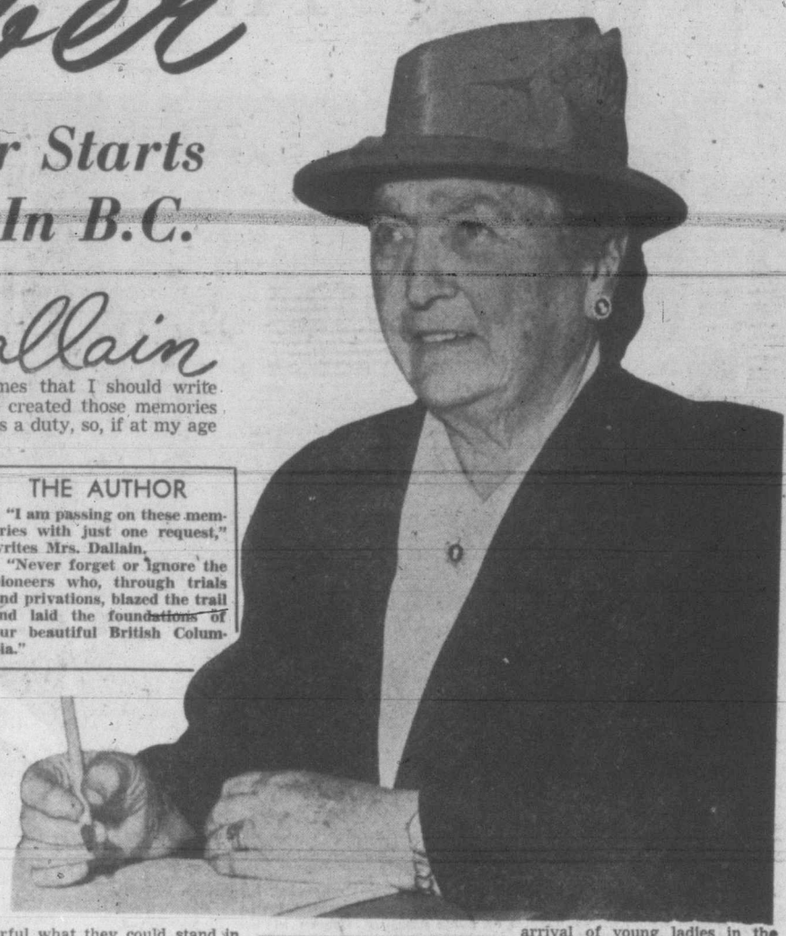

**THE AUTHOR**

**"I am passing on these memories with just one request," writes Mrs. Dallain.**

**"Never forget or ignore the pioneers who, through trials and privations, blazed the trail and laid the foundations of our beautiful British Columbia."**

Next came the clearing the land, blasting stumps and fencing. Snake fences made from split trees was the order of the day. One might wonder why fences were necessary in those early days, but the Indians had cattle, bulls and pigs roaming the country at will—not nice to meet on a lonely walk. So things gradually began to take shape.

### Rush For Doctor

THEN THE FAMILY began to arrive. Little do the wives and mothers of the present day realize what that meant to the pioneers on their lonely farms miles from any other help, but they took it in their stride with equal courage. There again one saw the great nobility of character and the blessed bond of humanity.

When a mother felt her time was drawing near, her husband mounted his swiftest horse, after leaving her as comfortable as possible under existing circumstances, and galloped off to Victoria for the doctor, and on his way called in at the nearest neighbor and asked the help of the mother of the house.

She, without a moment's hesitation, put her house in order and started out to give aid to her neighbor, taking with her what comforts she could carry. Sometimes this kindly neighbor would have to see the birth through single-handed, for Victoria was 20 miles away and dear old Dr. William Jackson (who made many trips to North Saanich in this cause) came just as soon as possible with his horse and buggy.

**DR. WILLIAM JACKSON, M.D. . . . family events brought him out post haste to North Saanich in his horse and buggy, but very often the stork beat him to it.—(Photo, Provincial Archives)**

Sometimes, however, he was on another case and could not leave, and another doctor had to be found, but the mothers grew used to these calls in the country and helped each other in their time of need. So that, like many another difficulty, was solved by the loyalty of good neighbors.

### Windfall From Ireland

GRADUALLY THE LAND took on a more cultivated look, more acres were cleared and planted, stock began to increase and the necessary grain and vegetables were grown to supply the need.

Then word arrived from Ireland of the death of mother's parents, one following the other very quickly, and in due course a sum of money, mother's share of the family estate, was sent out—just the most welcome windfall.

Now they could buy the farm next to them which was for sale with a more comfortable dwelling for the growing family and many comforts and improvements, as well as a welcome addition of acres of improved land and a well-grown orchard. They did, indeed, feel very thankful when they were able to move to a nice roomy house and feel it all their own.

This was the farm that for over 40 years was known as "Sidmonton Farm," the home of John James Downey and his wife Margaret. Situated just adjoining what is known now as "Towner Park," Patricia Bay, with a wide water-frontage joining the park land and looking out over beautiful Saanich Inlet.

### Young Ladies Arrive

AS THINGS turned out, their increased house space was soon taxed to capacity, for in the autumn of 1872, two younger sisters of my mother came from the Old Country to make their home with them for a time.

This was a big event, for the arrival of young ladies in the country district was then very rarer. The pioneers' sons and daughters were still quite young, and unmarried ladies were not plentiful, so after their arrival there was some entertaining to do and a very good reason for it.

Sunday was the day for that. There was no church, but a clergyman came out from Victoria once a month for the week-end, usually on horseback, and was a very welcome visitor at either of the neighboring farms where they had room. He came on Saturday and on Sunday took the service at a small hall called the "Institute," located on a rocky knoll on Wain's Crossroad.

**REV. FRANK B. GRIBBELL conducted the services in the Institute at Wain's Crossroad in the early days.—(Photo, Provincial Archives)**

The building has long since disappeared, but was used for many years for church services, baptisms, meetings and dances. The late Rev. Gribbell was one of the first to come out and take Episcopal Church duty. He was well fitted for those pioneer days and a great favorite.

No manual labor was done on Sunday except attending to the livestock. It was a day of rest, devotion and recreation, so there was always a good attendance at church service.

### Meal Of Week

IN THE AFTERNOON, guests began to arrive at the farm, mostly young men from the neighborhood and a goodly number from Victoria by buggy. Swimming, walks, viewing the farm and flirtations were all part of the entertainment, and then came "supper."

Great were the preparations on Saturday for Sunday supper. My mother was not a fancy cook as cooking counts nowadays, but she was a very good and generous provider. Their table fairly groaned with delicious foods and they were happiest when the large dining room was filled to capacity, which it usually was.

Roast chickens, a lovely pink home-cured ham and pies were the usual Sunday fare on the farm—and could my mother make pies! Yum, yum! She used to disappear into the pantry with the largest bread pan, the full size of the oven, line that with pastry, then cut apples till it was full, add sugar, butter and spice, cover the whole with another huge sheet of pastry, prick over the top for air holes and slam it into the oven.

In due time it came out a lovely pale brown and smelling, oh, so good. Then a sharp knife was taken and pieces about four inches square were cut out and placed on dishes, and real thick farm cream was poured over each piece and a dish placed in front of each guest. It did not take long before the call came for more.

Such was the hospitality handed out to visitors by those early pioneers, with always a hearty welcome and invitation to come again, and they always did come, again and again.

* * *

Next week—Mrs. Dallain continues her story of the early days on Saanich Inlet, and of a wedding in St. John's Church at Victoria.

**HONEYMOON COUPLE**

**MR. AND MRS. DOWNEY married at Ballymore, Ireland, in 1866, spent their honeymoon traveling to British Columbia. This picture was taken as the young couple set out on their long journey.**

**VIEW THAT ENTRANCED IRISH PIONEERS**

**THIS PICTURE was taken recently from the site of the first cabin occupied by John James Downey and his wife Margaret, the pioneering Irish settlers who were the parents of Mrs. Dallain. The road to the shore is now known as Downey's Road, and it was this view of Saanich Inlet which caused Mrs. Downey to decide that this was the place for her new home. Mrs. Dallain now lives in a house within a few hundred yards of the original home.**

# From Hairdresser To Indian Nurse

By BARBARA H. BULLOCK-WEBSTER

HAIRDRESSING IN OAK BAY and ushering Indian babies into the world in far Northern British Columbia do not seem to have much connection, but for Miss Dorothy Martin, R.N., the one is a pleasant memory, the other is a day-by-day reality. For a number of years before the war Miss Martin attended to the "beauty" needs of a group of Victoria ladies in her little establishment on Monterey Avenue.

Today the health of 2,000 Indians in a territory embracing 90,000 square miles has fallen to the care of this young nurse, whose headquarters are at Fort St. James in North Central British Columbia. Her task is a stupendous one for she is pioneering in her profession, the first nurse appointed by the Department of National Health and Welfare, Indian Health Services in that territory.

Dorothy Martin graduated from the Royal Columbian Hospital in New Westminster in 1943, in surgery at the Vancouver General Hospital, and was on the staff of the Maternity Department of the Royal Columbian until volunteering for service with the R.C.A.M.C. in March, 1944. She served overseas until June of 1946 and took advantage of the D.V.A. credits to study for her Public Health certificate at the University of British Columbia. From work with the Department of Health and Welfare in Surrey, B.C., she has now stepped into her new position.

### Considered Mad

MOST OF Dorothy Martin's friends consider her a little "mad," she confesses, adding that to the "city mind" the idea of branching out into a more or less unknown territory, among people with whom one has heretofore had nothing in common, and to forsake easily-come-by comforts for comparative "roughing," is completely and utterly foreign and beyond the realm of imagination. It is refreshing to see the enthusiasm in Miss Martin's face, her genuine interest in her job and her vision for the future.

The greater part of British Columbia's history has been written since 1806 when Fort St. James was founded as a Hudson's Bay Trading Post, and although cities and towns have struggled up in the years that lie between, the old Fort, close to which Miss Martin now lives in a three-room log cabin, looks much the same as it did when the traders paddled their way down Stuart Lake to the aspen-girt shore and the trading post by the Indian settlement.

### Does Own Chores

None but an enthusiast about her work, a pioneer at heart and a young woman seeing a need and putting her whole mind and energy into trying to better the existing conditions could put up with the inconveniences, trails and sometime, perhaps, a sense of remoteness and even frustration which face the new nurse.

She has been able to make her little cabin extremely comfortable, though, as she says, "the period furniture is pure apple-box."

She does her own baking, reads by lamplight in the winter evenings, takes part in the community life of the little settlement and derives genuine pleasure from the beauty of the surrounding scene. The urgent call of a needy patient may cut short a night's much-needed rest, but, as she says, "that's all part of it."

Although she has as yet by no means covered her whole territory, Dorothy Martin has been as far north as Fort McLeod, Fort Ware and Takla Landing, whence she has flown by the celebrated bush pilot, Capt. "Russ" Baker on emergency trips to bring out patients for major operations. These were performed in the splendidly equipped little St. John Hospital at Vanderhoof, a distance of 42 miles by road from Fort St. James.

These patients, who have had up to the present time, only occasional visits from medical men, have welcomed the action of the Federal government in appointing the first full-time nurse in the territory. As the season goes on and with summer the flying conditions improve, Miss Martin will travel farther afield. Recently she paid her first visit to the Stony Creek Indian Reserve, near Vanderhoof, accompanied by Dr. Alvin Mooney and myself.

### Program Mapped

"I have worked out a rough outline of what I want to do," Miss Martin said as we jolted and bumped along the rough gravel road leading to the Reserve. "My program will be planned under three general headings . . . health, education and recreation. I have suggested homemaker classes for my Indians at Fort St. James. I hope to help them to start gardens and to grow their own vegetables and can them. The Department has been extremely helpful in offering to buy materials, sewing machines, etc., and to provide prizes for gardens and to show that they are right behind the people in their efforts. So far there has been a most encouraging response, and the Roman Catholic priest, Father Simpson has also been co-operative."

We caught up with Dr. Mooney at the Stony Creek Reserve, a thriving-looking community with a number of new houses in the process of being built, a new schoolhouse and a general air of well-being that permeated the classroom where the children rose to greet the doctor and to say "good afternoon" to the new nurse. A number of calls were paid before we returned to Vanderhoof and it was evident from the smiles and friendly greeting that Miss Martin had the "right approach."

### Overcrowding Problem

DURING THE WINTER there are about 600 Indians on the Reserve at "the Fort," as Fort St. James is always called, but as soon as the lake opens up they are off to their trap lines.

The general health of the Indians is fairly good, Miss Martin finds, but the living conditions need much improvement. Overcrowding and little or no sanitation must be overcome and a great effort is being made to educate the people to separate their living and their sleeping quarters and to boil the water they drink.

All the school-age children on the Reserve attend boarding school at Lejac, which is 30 miles from Vanderhoof on the railway line to Prince Rupert. Miss Martin deplored the lack of hospital beds for T.B. Indians in the province, the destruction of the Sardis Hospital aggravating the critical situation.

As there is no dentist in the district to attend to the needs of the Indians, badly aching teeth are merely pulled out by the doctor.

### Busy Christmas

IN SPEAKING of her life during the past few months, Miss Martin smiled as she spoke of Christmas, her first in the new job. It might have been a lonely time if she has not been so busy. A serious case of blood poisoning on Christmas Day, a trip by snowmobile on Christmas morning when a new baby was ushered into the world by the nurse to the watchful accompaniment of a crowd of chattering relatives and friends, and later a colorful church festival at the little old mission on the lakeshore with visiting and feasting on the Reserve during the afternoon and evening obliterated any sense of boredom.

The present nursing headquarters at Fort St. James are inadequate to meet the needs, Miss Martin finds, and she is using the Indian Agent's office as a dispensary, records repository and general examination room. She is hoping that a four-bed nursing station will be established shortly, which will combine a dispensary and nurse's quarters.

The Indians in their quiet and unemotional way have accepted their new nurse, and while the old folk are slow to change their ways, the young ones have shown that as enfranchized citizens they appreciate and welcome the service that has been brought to their very door.

# The Navy Of Tomorrow Goes To Sea

By HARRY YOUNG

HIGHLIGHT IN THE LIVES of the 125 boys of H.M.C.S. Rainbow, the Navy League Sea Cadet organization of Victoria, is a cruise on H.M.C.S. Sault Ste. Marie, the training ship of the H.M.C.S. Malahat reserve unit.

When the reservists take to sea on their week-end cruises they take a dozen Rainbow cadets with them. There is keen competition for the trip, and the boys are keyed up to make a good impression.

From the moment the boys, whose ages range from 14 to 18, go aboard they are under navy discipline. They receive their instruction, chiefly of a practical nature, from officers and ratings of H.M.C.S. Malahat.

The pictures on this page show the 12 boys who sailed on Sault Ste. Marie on a recent cruise to Everett. Residents of this U.S. city commented favorably on the smart appearance of the cadets in their shore-going uniforms.

The Navy League cadets of Rainbow are the navy men of tomorrow. At the end of the war this corps had the magnificent record of having 320 former cadets in one or other of the services. Seven won decorations and eight held commands of ships.

Their barracks at Robert Street, Esquimalt, have been described by a visiting British admiral as the finest cadet headquarters in the Empire. Here they do their regular training and, in addition, they receive practical training under sail in their 45-foot sloop Silver Cloud.

Other Vancouver Island Navy League cadet corps are R.C.S.C.C. Alberni (at Port Alberni), and R.C.S.C.C. Amphion (at Nanaimo).

WHILE AT SEA THE BOYS ARE KEPT BUSY—Keeping the bridge lookout is one of the tasks entrusted to the sea cadets on the cruise. Above, Fred Raines trains his binoculars on some pleasure fishers in the Puget Sound. Below, under the eye of communications officer, Lt.-Cmdr. A. McKeever, R.C.N. (R), 14-year-old Kenneth Robinson hoists a signal. The flags have been secured by Philip Lowe (right).

WORRIED LOOKING Ian Peace hasn't been ordered to jump overboard. He is just wondering exactly where the chief petty officer told him to put the lifebelt.

DISAPPEARING DOWN the hatch to examine the emergency steering gear is Cadet PO. Fred Brodersen, while other "Rainbows" wait their turn.

SAULT STE. MARIE, at speed manoeuvres, heels over as she alters course sharply.

AMONG THE INTERESTING operations for the boys were the minesweeping exercises. Here, Lt.-Cmdr. McKeever is securing the yellow and black warning flag to the float.

WHILE THE ACTUAL FIRING of the oerlikon guns was left to the reserves of H.M.C.S. Malahat, the cadets had a close-up view of the operation, and later under the guidance of AB. M. Barsaleau, R.C.N. (R), they took the control seat and worked the movements. The cadets, left to right, are John Yeend, Dick Dickinson and Don Gosse.

THE CADETS learned that while discipline is strict afloat, there's time off to relax, and these three ratings are enjoying themselves in the shelter of the quarterdeck.

BACK AGAIN to work, the boys are here being instructed in anchor work by RPO. C. J. Clark of H.M.C.S. Malahat. The boys left to right, are Donald Gray, Fred Brodersen (petty officer); Bob Hunt, Val Hermiston, Don Gosse (leading seaman); Philip Lowe, John Yeend, Ken Robinson, Ian Peace and Fred Raines.

# Way To Deal With Unwanted Swain

By RUTH MILLETT

THERE'S PLENTY of advice for the girl who wants to know how to attract or hold a man. But what of the poor girl who doesn't know how to get rid of a boring and persistant suitor. She's strictly on her own. At least that's what one young woman tells me. "It seems as though the more I try to discourage him, the more persistent he becomes," she says.

"If I tell him I'm busy Saturday night, he wants to know what about next Saturday. If I tell him I have to stay at home and write letters, which should convince any man a girl just isn't interested, he argues with me.

"He embarrasses me by sending me candy and flowers. I feel I have to accept them to keep from being rude—and then I have to give him a date to keep from seeming like a gold-digger. Why, oh why, can't I get rid of him?"

Because you're too kind-hearted. Kind-hearted girls are always afflicted with bores. They attract them as fly paper attracts flies.

The only way for a girl to keep from being pestered by bores is to be ruthless from the start.

Never give a bore the first date. Or if you don't find out he's a bore until after the first date, don't give him a second one.

The longer you string a bore along, trying not to hurt his feelings, the harder the problem will become. And the more he'll be hurt in the long run.

That advice may stand you in good stead the next time you meet a bore, but it won't help you get rid of the one who has already managed to get you to the place where you feel cornered.

To get rid of the young man you're trying to discourage will take some ingenuity on your part. You might try introducing him to some other girls. Or you might forget your own ego long enough to make yourself appear less attractive to him. Or you might try ringing in some third person on your dates. Certainly, you can figure out some way to keep from seeming desirable to him.

# ENGLISH VISITORS

By TRACY ADRIAN

THE CRACK that English fashions look like "baggy tweed sacks, threadbare, but once of good quality" may be largely true of a country just released from the rigors of wartime rationing.

But the collection brought to North America by Frederick Starke of London certainly does not come into this category The Starke collection is to my taste as well as to the Queen's.

The three formal gowns illustrated on this page are from the visiting collection. They are at once worldly and ladylike and with notable fabric interest. Suits in the same showing are just as handsome and for the same reasons.

THIS STRAPLESS model from England is made of burgundy red satin on the shiny side, faintly haze blue on the other. Coat is unlined.

BUSTLE-BACK SKIRT and paneled bodice are separate pieces of black satin; accompanying coat is grey satin brocade with Chinese motifs, collared.

FLATTERING AND FORMAL gown made of lilac pink brocaded satin with pale pink horizontan stripe. A snug, basque-like coat makes ensemble.

# Dishes For She Who Wants To Keep Slim

By GAYNOR MADDOX

FOR WOMEN on a reducing diet, here are two low-calorie recipes that taste good, provide protein and contain the minimum of those dreaded weight-producing calories. They are made with unflavored gelatine which is without sugar and carries supplementary protein.

They can be served in the regular family meal. For the non-dieters, mayonnaise can be used with the salad and whipped cream or chocolate sauce with the dessert.

**LOW CALORIE PERFECTION SALAD**
**(Six servings)**

One envelope unflavored gelatine, ½ cup cold water, ¾ cup hot water, 9 ¼-grain saccharine tablets or 3 tablespoons sugar, ½ teaspoon salt, ¼ cup mild vinegar, ½ cup finely shredded cabbage, ½ cup diced celery, ½ cup grated carrot, 2 tablespoons minced green pepper.

Soften gelatine in cold water. Add hot water, saccharine or sugar and salt and stir until gelatine is dissolved. Add vinegar. Chill until mixture is the consistency of unbeaten egg whites. Stir in cabbage, celery, carrot and green pepper. Turn into large or individual molds and chill until firm. Unmold on lettuce and serve with cottage cheese dressing. Fit it into this menu for weight-watchers: Broiled lean meat or fish, grilled tomato, summer squash, low calorie perfection salad, small wedge melon, glass skim milk.

**LOW CALORIE CHIFFON DESSERT**
**(Six servings)**

One envelope unflavored gelatine, 2 cups cold skim milk, 12 ¼-grain saccharine tablets or ¼ cup sugar, ⅛ teaspoon salt, 2 eggs, separated, 1¼ teaspoons vanilla.

Soften gelatine in cold milk in top of double boiler. Place over boiling water. Add saccharine or sugar and salt and stir until gelatine is dissolved. Beat egg yolks slightly. Slowly pour small amount of the hot mixture over egg yolks. Return to double boiler and cook over hot, not boiling, water, stirring constantly, until mixture coats the spoon. Remove from heat, add vanilla. Chill until mixture is slightly thicker than the consistency of unbeaten egg whites. Beat egg whites until stiff. Fold the gelatine mixture into the beaten egg whites. Turn into one-quart mold and chill until firm. Unmold and serve with mixed fruits.

**TOMORROW'S MENU**

BREAKFAST—Orange juice, ready-to-eat cereal, French toast, jam, coffee, milk.

LUNCHEON—Frankfurters on rolls, green pepper relish, stewed plums, peanut cookies, iced tea, milk.

DINNER—Molded tuna loaf, garnished with sliced stuffed olives, tomato wedges and cucumber slices, corn on cob, crisp rolls, butter or fortified margarine, peach shortcake, coffee, milk.

SLENDERIZER—Low calorie chiffon dessert is an ace in the reducing diet.

# Molds Ease Summer Menu Problems

MOLDED FISH or meat molds solve the hot weather main course problem. Delicate, wholesome and attractive, they can be made early in the day when it is cooler and kept ready in the refrigerator. Served with hot vegetables and a fruit dessert, these protein molds ease hot weather kitchen work.

**TUNA FISH MOLD**
**(Six servings)**

One envelope unflavored gelatine, 1 cup milk, 2 egg yolks, ¾ teaspoon salt, 1 teaspoon prepared mustard, ⅛ teaspoon Tabasco, 2 tablespoons mild vinegar or lemon juice, 2 cups flaked tuna fish, 2 tablespoons diced pimiento, ½ cup diced celery.

Soften gelatine in cold milk in top of double boiler. Put over boiling water and stir until gelatine is dissolved. Combine the egg yolks, salt, mustard and Tabasco and beat slightly. Add small amount of the milk to the egg yolk mixture and return to double boiler. Cook over hot, not boiling, water, stirring constantly, until mixture thickens. Remove from heat; cool. Stir in lemon juice, flaked tuna, pimiento and celery. Turn into 7 by 3¾-inch loaf pan and chill until firm. Unmold and garnish the top with sliced stuffed olives. Arrange tomato wedges and cucumber slices around mold.

**JELLIED MEAT LOAF**
**(Six servings)**

One envelope unflavored gelatine, ½ cup cold water, 1¼ cups hot water, 2 bouillon cubes, ¼ teaspoon salt, 2 tablespoons lemon juice, 1¾ cups finely diced cooked meat (use cooked ham, veal, chicken or luncheon meat), ½ cup finely diced celery, 1 teaspoon horseradish, 2 tablespoons diced pimiento.

Soften gelatine in cold water. Add hot water, bouillon cubes and salt and stir until dissolved. Add lemon juice. Chill until mixture is the consistency of unbeaten egg whites. Stir in the meat, celery, horseradish and pimiento. Turn into loaf pan or individual molds and chill until firm. Unmold and garnish with lettuce and serve with mayonnaise, or French dressing.

For a dinner menu, serve jellied meat loaf, parsley new potatoes, green beans and almonds, cucumber and carrot sticks, radishes, mixed fresh fruit, coffee, milk.

SOMETHING NEW—Strictly for girls who hate to check their furs at the door, Lois Collier models the latest Hollywood creation—a mink blouse. It is banded with yards and yards of wild ranch mink.

# *Arranging One-Room Apartment*

By ELEANOR ROSS

EVEN A ONE-ROOM apartment with an inner-door bed sounds like heaven to a couple in search of a place to live despite all the building and remodeling. Anyone who has searched for an apartment knows that.

What to do about those inner-door beds has been the burden of more than one letter to this desk. Folks have become educated to the necessity for comfortable sleeping equipment, and while one of those folding door beds can be a boon in a small space, it isn't the world's most comfortable sleeping accommodation.

Any mattress that stands on end all day is far from comfortable because its storage position damages its inner construction.

**REMOVE THE BED**

A very simple and satisfactory solution to the problem is to remove the bed entirely. Twin mattresses and bedsprings on legs could be used instead. Slipcovered in sturdy but colorful fabrics with wide bolster pillows along the back and sides, these beds, placed against the walls serve as the sofas and lounges.

What about the empty alcove left by the bed? Here is a grand opportunity to work out unusual effects in an otherwise ordinary apartment. With the doors removed, the space could be decorated effectively and then fitted with shelves, cabinets and drawers for ornamental and spacious storage space; something that is usually at a premium in a small layout.

**EVEN A PIANO**

The alcove lends itself well to a painting or papering job in a color contract to the walls. A piano in a one-room apartment seldom seems feasible, but a small spinet model would just about fit within such an alcove.

According to the musical tastes of its owner, the piano could be part of a quietly artistic setting with the alcove walls a restful color, and a beautiful painting over the piano, or the space could be decorated with gay, colorful motifs and the piano finished to match.

Such an arrangement, whether artistically quiet or riotously gay, would add much to a one-room apartment and make for pleasing hospitality, something that one-room apartment dwellers usually have to forego for want of such facilities.

# *Good Carriage Hides Figure Flaws In Sunbathing*

NO WOMAN should forget to carry her posture to the beach. Posture controls the curves that give a bathing suit its shape.

The woman who will be penalized the worst for forgetting her posture is the one whom maturity has given a little thicked waistline, a little fuller tummy.

What will happen to her figure, if she forgets to stand straight in a bathing suit, is what one sees on every beach today; a spotlighted abdomen; a shrinking bustline, an exaggerated waistline and sometimes a roll of flesh to accent it.

What happens, however, when the slump is pulled up by a good stance is a little miracle of figure-improvement which can only be attributed to good posture.

A simple posture trick of alignment to remember — one that slices both pounds and years off a figure—is to imagine that the upper part of the body is a straight little three-story house. In the first are hip girdle and abdomen. In the second are chest and shoulders. In the third is the head.

When these three units are lined up, each straight with the other two like the stories of a salt box house, a woman's figure, no matter what her age is, will look younger, more vital and more perfectly proportioned.

# Tissue Keeps Lips Trim, Tidy

EVER grope through your purse in a vain search for a tissue lipstick wiper only to wind up with a stained hankie?

Lipstick tissue booklets—which cost nothing and are as easy to come by as match books—will solve this problem.

Tissue booklets carried in a purse will enable a girl to keep her make-up under better control. Sheets of paper clean up vestiges of old lip color with a minimum of mess. Lip tissue tucked between the lips after a fresh coating of rouge will absorb excess color and set the lipstick. Tissue used over a fingertip to outline lipstick won't smudge or streak below the lip line.

**AVOID TOUGH CHEESE**

Cheese will become tough and stringy if cooked too long or with too high a heat. Cheese will melt more quickly and blend more evenly with other ingredients if it is grated, flaked or broken up into small pieces before adding to a sauce.

# *Dirty Sunglasses Harm The Eyes*

By ALICIA HART

WHAT DO YOU see when you hold your sunglasses up to the sun—scratches, lint and smudges?

Sunglasses will do the protective job for which they were designed only if the lenses are specklessly clean and free from scratches.

It's a tiny job to keep sunglasses shiny. Wash lenses with warm soap suds at the beginning of each day and dry with a lintless handkerchief or towel. Before you start out for the day stuff a supply of sunglass wipers in your bag and use them when needed.

Specially coated paper wipers sold in a handy matchbook cover container can be tucked in a purse to go wherever your eyeglasses go. Soft chamois cloth wipers will remove smudges but heavy or fuzzy cloth is apt to leave lint or beclouding specks on your glasses.

Most sunglasses come in a case. If yours didn't—buy one! Even the most inexpensive eyeglass case will protect your sunglasses from sight-distorting blurs and scratches.

AFTER CLEANING glasses with lintless wiper this girl tests lenses by holding her specs against the sun to see if every smudge and scratch has been removed.

**SECRET SERVICE....** *First Instalment Of The Inside Story Of The Brave Men And Women Who Carried Out Churchill's Directive To*

# Set Europe Ablaze!

**By JERRARD TICKELL**

Planning was started to the wail of sirens and continued to the baleful illumination of incendiary bombs as London itself began to burn.

The group, and every thing and person connected with it, was subject to the most profound degree of secrecy.

Its official name, known only to its more highly placed members, and to a very few intimately concerned people, was S.O.E.—Special Operations Executive.

## Many Names

THOUGH ITS REAL and official location was Baker Street, it had a number of accommodation addresses.

It was the tenant of a luxury flat in Portman-square under one set of initials, the occupant of Room 055A, War Office, under another.

The Admiralty knew it as one alphabetical series, the Air Ministry as a completely different one.

It was all things to all ministries, each of its various alias having been deliberately designed to conceal the fact of its unity.

To its founder-members it had one name only. It was "The Firm."

"The Firm" was destined to cover subversive operations in any part of the world where the enemy could be inconvenienced by such action.

By what devious routes had the founder-members of "The Firm" come together? Who were these ordinary yet extraordinary men?

## Unusual Men

IN THE AUTUMN of 1940 Thomas Cadett, formerly Paris correspondent of The Times, became the first operational officer of the French Country Section.

THOMAS CADETT, correspondent of The Times in Paris, became the first operational officer of the French section.

A prominent businessman who had been in charge of the French branch of a well-known British company took over the administration of the section.

In early 1941, others joined them, all chosen for their specialized knoweldge and love of France.

Major Lewis Gielgud was in charge of recruiting. Major Maurice Buckmaster, later to be a colonel and head of the section, was its Intelligence officer.

His activity was such as to earn him a professional tribute from Heinrich Bleicher, German counter - espionage expert in Paris. "I am not sure," said Bleicher genially to a captured British agent in Fersnes Prison, "whom we shall hang first when we get to London — Winston Churchill or your Colonel Buckmaster."

## Tasks To Do

OVER THE WINTER and under the bombs, a broad strategic policy crystallized. These were the tasks set themselves by "The Firm":

TO RESTORE belief in the might of Britain and to rekindle faith in victory;

TO ORGANIZE the scientific sabotage of industrial plant and of all methods of communication;

TO ESTABLISH routes in and out of occupied Europe;

TO STIMULATE the faint-hearted and to impose patience on the ardent;

SECRETLY to arm patriots in every occupied country with British weapons and to give instruction in their use;

IN BRIEF, to recruit and train a gigantic fifth column—not of traitors but of patriots—a force which should wait to launch itself, to the order of the Allied High Command, at the throats of the enemy.

The first countries to be considered were France and Norway. The first practical step was to establish secret communication with patriots there.

Ten hand-picked, security-screened volunteers were soon in hard and secret trainning.

It was proposed to parachute these men into France complete with transmitting sets.

## First To Go

THE FIRST to go was George Noble. A few hours before his scheduled departure, a high-explosive bomb struck the house where he and his companions lived.

Noble was out at the time, but two officers with whom he had secretly trained were killed. A third was seriously wounded.

It was a grim and silent George Noble who drove to a hidden airfield in Bedfordshire and climbed into a Whitley.

His instructions were simple. He should contact a man called Max H., a staunch pre-war friend of Thomas Cadett's, and reveal himself in his role of commando, radio operator and British agent.

Then, having melted into the French countryside, he should transmit a code report to Baker-street and await the arrival of successors.

The solitary aircraft took off in the dusk before a rising moon. It survived the malice of flak on the French coast and the venom of German night-fighters.

At the agreed spot, George Noble launched himself into the night sky.

As he pirouetted down the darkness, he bore with him not only a trtnsmitting set and a tiny gold Saint Christopher, but also all the fears, hopes and prayers of the French section.

Punctually to the minute, the morse sounders at a secret receiving station in England began to chatter and the message was relayed to Baker-street. George Noble was safe.

The French section had leaped at a bound from plan to practice.

## Hitler's Worry

DURING A SPEECH made in secret session to the House of Commons, Winston Churchill said: "It is evident that Hitler, master of a starving, agonized, and surging Europe, will have his dangers as well as we."

George Noble—and the gallant company, men and women, who followed him, were not to be the least among Hitler's dangers.

A mass of information concerning conditions in France was available, most of it derived from refugees, much of it contradictory. The precise answers to certain questions were required.

To get these answers first hand, Jacques de Guelis, a genial giant of a man, descended on France.

Another set of questions—dealing with the vulnerability of certain oil installations — was given to softly smilfng "Benny" who set off to conduct his researches on the spot.

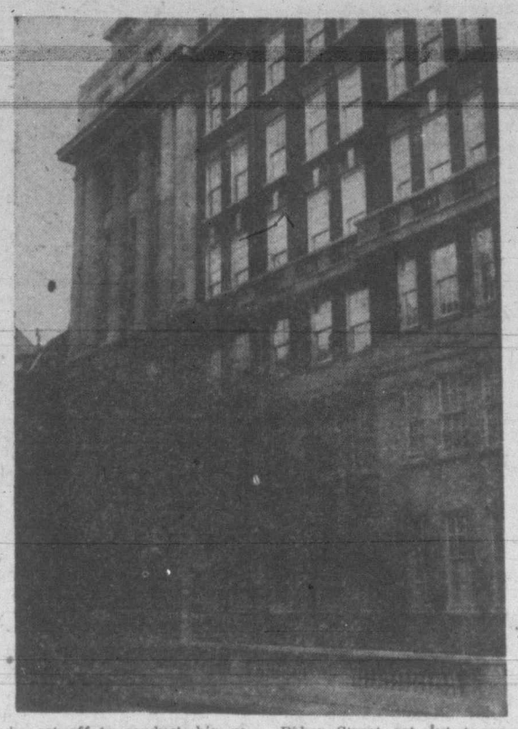

**FIRST FOR NOOSE**

**COL. MAURICE BUCKMASTER, right, was first intelligence officer, then head of the section. "I am not sure," said a German spy chief, "whom we shall hang first when we get to London, Winston Churchill or Col. Buckmaster." On left, flat No. 6 on the second floor of Orchard Court, the Portmann-Square block of flats, was the headquarters of the section. All secret agents passed through this flat.**

While "Benny" nosed around the refineries, de Guells conducted a miniature Gallup poll under the noses of the Gestapo.

Both men returned from their missions and "The Firm" set to study their reports.

It was manifest that France had been successfully split into occupied and unoccupied zones, not only geographically but psychologically.

The Germans, expert in the subjugation of the defeated, had applied to France the old adage "divide—and rule."

## Lady In Metro

IN THE OCCUPIED ZONE, where the uniformed soldiers of the Reich marched along the cobbles and drank in the cages, the forgotten, unforgettable "smell of invasion" had begun to curl sourly in the nostrils of the people, and trigger fingers had begun to itch.

A most extraordinary series of accidents, each trivial in itself, occurred whereby the conquerors were made to look foolish and undignified.

For example, in the Paris Metro, an elderly lady seemed inadvertently to have slid her ivory-topped stick between the ankles of a German officer.

To the delight of all, he fell flat on his fact on the crowded playform.

The old lady apologised with grace and manners and the German, mollified, strode away brushing his uniform.

Madame, her blue eyes alight with innocence, smiled at her compatriots and remarked gently: "That is the third one this morning."

From ridicule to blood. . . .

In Lille, cradle of the Resistance, a German was stabbed as he made his way home to barracks from a back-street bawdy house.

Ten hostages were taken from their homes and publicly maching-gunned. It availed nothing.

A well-known collaborator was dragged from his bed and hanged on a tree by men whom he had known since his boyhood.

The conquerors began to look over their shoulders and to flinch at shadows. German bodies started to float face-downwards in the canals, and more Frenchmen died the death.

## Bring T.N.T.

IT WAS CLEAR to the planners of Baker Street that, in occupied France, the time was rapidly approaching when propaganda should be supplemented by explosive.

In the unoccupied zone, that heaven-sent springboard to the enemy camp, caution should still be the watchword. No vulgar violence yet disturb the artificial calm of those brooding acres.

The French residents desired passionately to retain their unoccupied state and keep their soil free of the German army. Their wishes should be respected. That suited Baker Street.

In the unoccupied zone, discreet persons in possession of the requisite documents could move about with reasonable freedom.

Baker Street set out to provide such documents—and such persons.

The grand strategy had been established; information was to hand; targets had been pinpointed and the morse sounders were tap-tapping.

The requirement now was for recruits, for men and for women who at the risk of their limbs and their lives, would be prepared to penetrate the fastness of Europe and blow the smoulders of resistance to flame.

What manner of people should they be? Spirit was the first quality. It is easy enough to be brave in the society of one's comrades when a common fortitude illuminates the host.

But the men who would swing down the sky, or paddle ashore from the wet casing of submarines, would have only the strength of their own spirit to sustain them.

## Grim Prospect

THEY WOULD FACE loneliness, treachery, doubt, anxiety and fear.

If caught, they could, at best, expect months or years of numbing imprisonment. At worst, they could expect the extremes of physical torture until death was kind enough to intervene.

The moment their feet touched the soil of an occupied country, the fiend, the firing squad, the rope, or the gas chamber could readily be the reward of one incautious word.

Knowing these things, "The Firm" began to recruit.

Britain is the country of the amateur, and those who passed through the fine mesh of selection were fiercely proud of their non-professional status.

They were not spies, but officers working behind the enemy lines." Every single man and woman was a volunteer, every single mission a voluntary one.

The volunteers came from far afield and for a variety of motives. They came from all corners of Britain, from Southern Ireland, from the French provinces of Canada, from Mauritius.

They sprang from all walks of life. The head waiter trained alongside the bon viveur he had once served.

## Saw Light.

SOME CAME for high adventure, some for revenge; some came because they were bored with regimental soldiering, others because they had an irresistible nostalgia for the cafes and the garlic of the continent.

The best of them came because they saw the fight, not as one between the soldiers of two countries, but as one between freedom and slavery, between light and darkness.

Lieut. John Smith, R.A., had joined the army as a gunner in 1939. He came out of France via Dunkirk in 1940, was commissioned and posted to a battery of 25-pounders on Salisbury Plain.

His age was 26, he was married with one son, had a French grandmother — a Picarde — and spoke French fluently.

One of the founder-members of S.O.E. remembered meeting him once in a bistro in Pau and being impressed not only by his command of argot, but by the general unobtrusiveness of this Englishman in France.

Here was potential raw material, Lieut. Smith was mysteriously summoned to an interview in a flat in Portman Square.

No indication as to the purpose of the meeting was given. It was merely an amiable discussion about France, the war, politics, Serbian folk songs or Chinese pottery—about any subject that interested John Smith.

## Fine Comb

IF HE PASSED THAT first casual careful scrutiny he was asked if he would care to undertake certain confidential and dangerous work of importance to His Majesty's government.

He would? Excellent. He would hear more later.

While John Smith returned to his battery and wondered what it had all been about, a department of the War Office went over his life, his loves and his connections with a small tooth-comb.

All was well. Some weeks later he was resummoned to the same flat, presented with the single Christian name of "Felix," by which he would be known henceforth, and introduced to a dozen strange and equally curious officers, also known by single Christian names.

Within an hour or two, the anonymous band of linguists found themselves on their way to Wanborough Manor, an ancient country house in the uplands of Surrey, a school for danger and a school for glory.

**NEXT WEEK**—Manor of Mystery (Copyright, London Express Service).

---

**BEN HOGAN** **ON GOLF**

# *Texans Win Because They've Learnt To Play In The Wind*

HERE'S AN OLD SAYING in golf that when the wind blows the men are separated from the boys. It means, in so many words, that if you can golf when the wind is blowing you're a man; if not, you're still a boy.

Down in Texas the wind blows all of the time. That's why most of us golfers who learned the game there can play wind shots. If you can't manoeuvre the ball in the wind you'll never score well in Texas. Byron Nelson, Lloyd and Ray Mangrum, Ralph Guldahl, Henry Ranson, Harry Todd and Jimmy Demaret are all great wind players. If they weren't nobody would ever have heard of them. They would still be down in Texas struggling to break 70.

Of us all, however, I think Jimmy Demaret is the greatest win shot player in the business. And men who have been watching tournament golf a lot longer than I have, tell me that he is probably the greatest wind player the game has ever known.

## Greatest Shot

ALL OF WHICH can be attributed to the fact that Demaret's first job as a professional was in Galveston, Texas, where strong winds blow in off the Gulf of Mexico day in and day out. Jimmy had his mind set on playing tournament golf even in those days and he spent all the time that he could working on his game.

During the course of the 1947 International Four Ball Championship at Miami, Florida, which Jimmy and I won for the second year in a row, Demaret made what I think was the greatest shot I have ever seen. The Four Ball was played at the Miami Country Club in 1947 and if you are familiar with the 11th hole at that course you will recall how small the green is.

To complicate matters the wind was blowing strongly toward us out of the right quarter and the flag was cut in on the right side of the green. It was out of the right and still keep the ball on question to hit a hook shot to the the green as the wind would be sure to carry the ball off line.

## Stayed By Pin

AFTER STUDYING the situation for a moment Demaret hit the ball low into the wind and at the same time cut it to the right. It landed and stayed close to the pin.

Playing right along with Jimmy I could appreciate that shot because I was fully aware of the conditions he was playing under. Believe me, with the wind blowing as it was that day it was extremely difficult to keep the ball low and still reach the green. But by also cutting the ball to the right so that it landed close to the pin, Jimmy's shot approached the phenomenal.

I mention that particular shot not only to pay tribute to Demaret's ability in this phase of the game, but also to make you aware that it is possible to play golf in the wind and still control the ball. The idea, of course, is to play your shots, just as Demaret did that one, low into the wind at all times.

Quail high is the way we describe them in Texas. Keep the ball quail high and you will find yourself scoring better than the player who has plenty of power but is up in the clouds on every shot.

## Widen Stance

ANY TIME you play golf on a windy day remember to widen your stance. Play the ball from a stance in which the ball is back more toward the right foot than you would ordinarily play it.

In addressing the ball, hood the face of your club just a little bit. Play your hands well in front of the club at address and also at contact.

Make sure you pick the club up more abruptly on the backswing, breaking the wrists to the maximum earlier in the swing than you ordinarily do.

Hit down into the ball more abruptly than you would on a regular shot, making sure that the hands are leading or drawing the swing and that the weight is well forward on the left foot. Try to keep the clubhead as low to the ground as possible on the finish. Don't let it come up immediately after contact. The hands should still be leading even the stroke after contacting the while you are finishing up on ball.

## Cheats Wind

YOU WILL BE surprised how little the wind will affect a low ball. Of course, when playing on a windy day you will have to favor the wind and take advantage of it. Make allowances for a certain amount of carry. Just how much carry to allow for, you can judge after playing a couple of shots. This is another good reason why you should warm up by hitting a few shots on the practice tee before starting a round of golf.

On windy days don't forget to play for a bounce and allow for quite a bit of roll. In playing a low shot to the green never try to carry the green unless it is necessary because of a bunker guarding it. In that case you will have to play a higher shot and make some allowance for the wind.

## Take Advantage

WHEN PLAYING against the wind be sure to use a stronger club than you would use for the same distance under normal conditions. Remember that the ball probably won't roll as much when you're playing against the wind and make allowances for that fact.

If you're playing with the wind use a weaker club than you would use under normal conditions. Make allowances for the fact that the wind will carry the ball and that you will probably get more roll than you ordinarily would on the same shot.

If the wind is blowing across the line of flight you are planning, take aim to the right or left of your objective, according to the strength of the wind and its likely effect on that particular shot.

Follow the above hints and take advantage of a windy day for a occasional session on the practice tee, and wind won't be the psychological hazard it was when you first encountered it.

---

**HERE'S THE PITCH: Baseball Series By The Stars Of The Game**

# Third Baseman Takes Flies To Left Field

**By GEORGE KELL, Detroit Tigers**

THERE IS an old saying about a third baseman. It is that he either does or he doesn't.

That is because the ball is frequently hit so hard in his direction.

Playing third base doesn't require as much skill as shortstop or second base, but it is highly important that the third sacker makes the important plays well. He must be able to move fast, or at least quickly. He must have a strong arm, and be able to come in on slow bounders, or bunts, and snap the ball to first base underhanded.

Notice that the good third baseman moves with the pitch. This gives him the jump on the ball.

The third baseman should get in front of, or knock down, every ball he can reach.

He should take all the pop flies he can from the catcher and pitcher. With the ball hit straight above his head, the catcher can't get the angle on the fly, know in which direction it is going. The same applies to the pitcher. Being closer than the shortstop, it is the third baseman's job to take all the flies on his side of the box.

The toughest play for a third baseman is a bunt with men on first and second and none out. The question arises whether to charge in and field the ball, leaving no play at third, or let the pitcher field it.

I draw an imaginary line from the plate outward, between the box and the foul line.

If the ball is bunted to the foul line side, I charge in. Otherwise, I cover for a possible play, letting the pitcher field the bunt.

GEORGE KELL—At third base you either do or you don't.

This works well for me, but the third baseman has to know the fielding ability of his pitchers, and alter the line accordingly.

With the Tigers, the third baseman takes cut-off throws from all the outfielders with two exceptions. When a ball is hit to right field with a man on first base, the second baseman takes the throw in. The third baseman covers his base. The other exception is a sure two-base hit to left field. If the ball travels right down the foul line, I go down the line to take the throw, the shortstop covering third. On all other two-base hits to left, I guard the base, and the shortstop takes the relay.

The third baseman has plenty to do, and little time to think, so must always be alert.

**Next Week: Joe DiMaggio of the Yankees.**

# Fuchsias Thrive In Our Climate

By CECIL SOLLY

THE CONDITIONS in this Pacific Northwest area more nearly duplicate that of the Fuchsias' natural environment than any other place in the world, especially as to the provision of "filtered" sunshine. If we also provide the mottled sunshine by planting them in the correct and most suitable garden condition, the plants will "feel at home" and give nothing but excellent results.

The necessary care that is needed to plan for the good culture and growth of fuchsias can best be understood when we commence with a picture of the conditions under which the plant grows wild. Practically every gardener has found that a cursory study of the native habitat and conditions of any plant gives many clues to its likes and desires.

The fuchsia is no exception. The zone in which they grow wild comprises Mexico, Central America, northern South America, the West Indies and (strangely) New Zealand.

In their wild state, fuchsias are shrubby evergreens and are native, not to conditions we usually associate with tropical regions, but to partly shady, cloudy and rainy conditions in the tropical uplands, and the foggy, coastal areas of the southern temperate zone.

Then active growth depends upon the existence of correct weather conditions and not (as with many plants) upon the locale of their habitat. During their native season of growth, there is high humidity and the sunshine is "filtered" by clouds and air moisture and "mottled" by intervening shade trees.

## Light And Shade

IN THIS DISTRICT, equally fine results have been attained in planting fuchsias in full sun and in light shade, principally because our climate is quite temperate. The shady sides of the house provide a suitable situation—even the north side is an ideal location. Another excellent site may be selected where distant trees or buildings cast a few hour's shade in the afternoon. A place, similar to where rhododendrons and azaleas thrive, is generally good. When the location is chosen, it should be observed that available soil moisture, natural or by irrigation, is of utmost importance. A slightly or "mottled" shady place is preferred, since this condition avoids too much rapid evaporation of moisture.

Comparisons, when garden explanations are given, are generally simple to understand. It will be noticed, when the cultural and planting directions of fuchsias are studied, in many features they are almost similar to that of tuberous begonias, such as soil type and condition, raised beds, generous and continuous soil soakings without wetting the flowers, surface root structure, partial shade, need of magnesium, etc.

## Avoid Competition

SINCE THE PLANTING site for fuchsias is always prepared with rich soil, there is a great danger that the roots of nearby trees and shrubs will almost immediately encroach into the area. Correct and copious waterings and the addition of readily available plant foods are also liable to encourage this foreign root trouble. Should plants, during their growing season seem to be doing poorly, one must immediately investigate and, if necessary, promptly cut off any marauding roots as close as possible to the tree from which they grow.

## Soil Conditions

THE PREPARATION of a perfect soil conditions is probably the most necessary subject for care and attention in fuchsia culture, and yet it is one that is seldom, if ever, properly discussed from the point of view of the average amateur gardener, who wants to grow fuchsias among many other good garden flowers.

First, it must be remembered that fuchsias have a tremendous root structure if grown properly. This huge root system spreads and remains at all times near the soil surface and should be allowed and encouraged to grow as heavy as possible and continuously without interruption.

Since a great deal of this root development is made during the spring and early summer, it is very important that the soil be prepared with the utmost of care. Proper soil will provide a place in which the plant's roots may elongate and grow successfully, enabling them to take up the necessary quantities of food and water continuously all through the growing season.

The good earth material, which must be carefully prepared, should be porous enough to permit easy root penetration. It must therefore be composed of at least 50 per cent humus. The experience of several successful growers has proven that a mixture of 25 per cent peat moss, 25 per cent well-rotted cow manure, 25 per cent sifted compost and 25 per cent black or brown sandy soil, makes an excellent material for planting. These proportions may be varied, but the resultant mixture must be light, fluffy and porous.

Because the fuchsia roots remain fairly close to the surface, it is, of course, necessary to have at least the top six inches prepared as suggested. Into this soil mixture, a reasonable quantity (approximately one pound to 25 square feet) of a good brand of commercial plant food should be added. Underneath the rich top soil, the ground should be equally prepared with care, because the subsoil must be able to retain plenty of water.

To obtain this retentive quality, it is wise to incorporate into the subsoil a large quantity of any material which will assist in the "holding" of water. This holding property must prevent the water from both draining away or evaporating too rapidly. Generally, the addition of 25-30 per cent peat moss to the existing subsoil will accomplish this need.

## Observe Rules

WHEN THE PLANTS are set out, there are several good gardening rules which must be observed. Whether plants are ones which have been indoors for the winter (in pots), or new ones, which have been purchased from your favorite local nursery, the first step in transplanting is to soak thoroughly the roots and the soil in which they are growing by immersing them in a pan of water.

Nowadays, most gardeners add some transplantone, which is a vitamin B1 root-producing hormone material. The use of this in the water prevents "shock" of transplanting and provides the necessary hormone materials for new root production.

The second step is to decide whether or not the plant's roots were pot-bound. If they had grown around in circles in the pot, they must be straightened out or cut off. Whichever procedure is followed is left to the good judgment of the gardener, but "curled-up" roots are always lazy. It is generally more effective to trim off these roots than to allow them to remain. The plant always makes a lot of new roots quickly, when they have been correctly trimmed.

The third point to observe is that there is definite evidence as to the exact planting depth. Never bury the plant more deeply than it was growing previously. The dirt-line is easily recognized and the plant should be carefully set at the correct (shallow) depth.

After the plant has been set, with the roots placed horizontally about three inches deep, the soil should be carefully and properly firmed around it. Careful watering, while the plant is establishing itself, is most important. Water the soil thoroughly at each application. Many gardeners recommend that a small quantity of a "booster" solution be added to the water at least once a week at first.

## Like It Tepid

SINCE THE PLANTS are continually making new growth all the growing season, it may be well understood that they must be provided with a continuous supply of "soup." The water supply should be constant. The too-pure water which comes from our faucets must have plant foods added in a small but unfailing supply. The application of a small quantity of sulphite of magnesium (Epsom Salts) often produces an instant response in better growth and vigor.

The use of warm or tepid water during the summer is advised. In fact, if one wished to be exact and technical, the water temperature, when applied, should be the same as the air temperature.

## Apply To Roots

ALTHOUGH THE GOOD SOIL for fuchsias is always properly prepared before planting, to enable it to hold and retain plenty of water, it is also necessary to check carefully several times during the summer to see that there is a plentiful supply of moisture at all times.

Most gardeners concede that it is unwise to use an overhead sprinkler or in any way allow the applied water to be given in an overhead method. If water is allowed to drop on the flowers in any quantity, the additional weight will bear down the stems, which cannot always support the extra weight, and are unable to hold up the water-soaked flowers.

The simple rule, therefore, is to water in exactly the same manner as for tuberous begonias—avoid wetting the flowers, but give the soil around the plants a deep and thorough soaking at regular intervals during the dry months of July and August.

COTEHELE HOUSE, Cornwall, after being in the hands of the Edgcumbe family since 1353, was taken over by the nation in order to pay off the death duties owing by the owner.

# Cornish Home Has Link With Princes Murdered In Tower

By Elizabeth Richmond

ABOVE THE STEEP BANKS of the river Tamar where it loops before it flows into Plymouth Sound on the south coast of England, stand the grey granite walls of a romantic house built in the Middle Ages. This is Cotehele House, Cornwall, one of the least spoilt specimens of its architectural kind in Britain.

In 1946 its last owner, the Earl of Mount Edgcumbe asked Britain's Treasury to accept the vast Cotehele property in part payment of death duties and suggested that it should be handed over to the National Trust. The house had been owned by his ancestors for many generations and they had always maintained its beauties well. The Earl, at the same time, left on loan a collection of tapestries, armor and furniture in the state rooms now open to the public.

Cotehele has some dramatic links with England's history. In 1353 a red sandstone building was acquired by William Edgcumbe by his marriage with its heiress, Hilaria of Cotehele.

A century later their descendent Richard became the subject of much legend in Cornwall. Hearing that Richard III had murdered in the Tower of London his young nephews, the sons of Edward IV, who were the rightful heirs to the Crown, he opposed the King and was driven from his home. He became a fugitive for some years, but after the accession of the next monarch, Henry VII, he returned to Cotehele.

Then he began to rebuild his old home and to the simple building he added a story; the present gateway and the gate tower, the barn and outhouses and the lovely little chapel were all his work.

His son Piers completed the rebuilding. He added the Great Hall, still one of the finest interiors in the west of England, where dark oak furniture and old armor are seen beneath an effective roof, against white-washed walls and a rough stone floor.

Many handsome tapestries, examples of English tapestry weaving, are displayed at Cotehele where they represent the weaving done in past centuries at Mortlake-on-Thames and in Soho, London.

The Bacchic Tapestries in the Punch Room are particularly appropriate in this apartment where in former centuries the host and his men friends gathered to drink a convivial bowl of punch. Nearby is the dining-room, every inch of its walls covered with rich tapestries, while interesting Stuart period furniture is ranged around.

An unusual addition is a horn mount, so ancient that traditionally it is believed to have been in the Edgcumbe family since the Saxon period.

You pass through a porch to go into the old drawing-room where one day in the late 18th century, King George III and Queen Charlotte were entertained to breakfast. The cushions of maroon velvet on which they sat remain as souvenirs of the occasion.

Queen Anne's room shows Flemish tapestries and an unusual bed with four oak posts dating from the early 16th century carved with flutes and rosettes, which retain their original coloring and gilding. A dark room with one small window is called King Charles I's room because "that unfortunate monarch slept here in 1644. Its gloomy bed is draped with a deep valance of applique work. The room contains an unusual toilet accessory—a steel mirror in an ebony frame dating from 1625, before looking-glasses were in common use in Britain.

The owner of Cotehele always slept in the south room where the bed is hung with quilted white linen which is 250 years old. There are curious recesses behind the tapestry through which the room's occupier could see into the Great Hall and into the chapel.

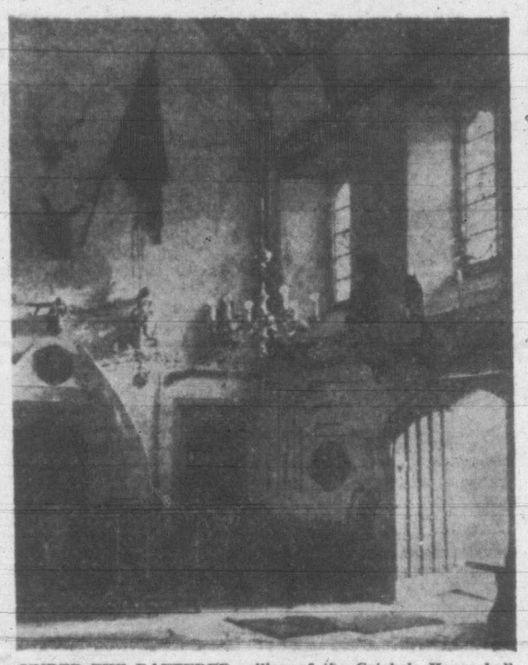

UNDER THE RAFTERED ceiling of the Cotehele House hall hangs old arms, flags and souvenirs of the chase. The stone floor is chipped and worn by centuries of feet.

# We Belong To Crinkly Age

By PAUL GALLICO

Did you too find this a happier and more liveable world B.C.? I am referring of course to Before Cellophane.

I remember it well, for I am of that happy breed, a child of two centuries. When ours turned, there was no such thing as cellophane on earth, and believe me, all you young folks, it made it a wonderful place to live. Not having any, I mean.

Goodness, I can recall as though it were yesterday how it used to be when you bought a box of chocolates in the old days. The box used to be done up with a piece of red, green or yellow silk ribbon with a big bow on the top. The lady who sold it to you would then wrap it in a bit of white paper, and tie it with a piece of red string that had maybe a bit of gold thread running through it. And that was it.

When you presented it to your lady, the string worked on a slip-knot, the white paper parted easily, revealing the pretty box; the ribbon with the bow was loose and slid off easily, the cover of the box came off without much effort and there, except for a bit of lace paper, you were.

## All Locked Up

BUT TRY AND BREAK into a modern cellophane-wrapped and covered box of sweets in under 27 minutes by registered stopwatch. Or a loaf of bread, or a cigar, a stick of chewing gum, a pack of cigarettes, a pair of silk stockings, all of the good and desirable things of life. They're all locked away behind cellophane.

It used to be a quiet world, ours, too, with a few noises outside of the distant wail of a railway train, the cloppity-clop of horses' hoofs on a dirt road, the chirping of sparrows and the wind in the trees. Now the poor nerve-wracked planet, amidst other hideous sounds, reverberates to the rustling, hissing, crackling and thundering of millions of things tied up in cellophane being opened daily. Every minute, somebody is involved in a life and death struggle with a piece of cellophane.

Not only cellophane, but cellophane reinforced by his pal, Scotch tape, the two of them indissoluble, unconquerable, unbreachable and indestructible. But then I am planning to do a later essay on Scotch tape which I believe deserves a chapter all its own and shall have it.

## Without A Clue

FOR THE TIME BEING, we are concerned with the cellophane that apparently has no beginning and no end—no join whatsoever. See it, for instance, in operation on a packet of dried figs or dates that you are anxious to get at to assuage your appetite. You are holding in your fingers a smooth, glassy, transparent object. Inside, plainly visible through the cellophane wrapping are the figs. Outside are you.

Naturally you look for some place to begin, a spot to get a nail-hold and crack this innocent-looking envelope. Well, there ain't any. It all seems to be cast of one piece. It hugs the contents. It smiles at you confidently and defies you to get at what it means to protect until the last gasp. Round and round you go, seeking to solve its secret and crack the mystery.

You realize finally that there are no entrances and no exits. Then a ray of hope. You find a wrinkle. You attack it—calmly and with dignity at first, then more frantically, with rapid breath and glazing eye. Oh, the cellophane will give and there, it will loosen, it will make more wrinkles, it will even give you a bit of slack to twist, but it won't give 'way. Your fingernail breaks but the cellophane doesn't. You set your teeth to it and it pulls our your bridgework. You try a pocket knife; its smooth hide is impervious to your edge; it parries your blade and ripostes neatly by turning it into slashing your thumb. You are drenched with sweat and the cellophane isn't even breathing hard.

## I Go Mad

I do not know about you, but I go mad at this point and lose all reason and composure. I have long since ceased to crave whatever it is I am after inside this piece of transparent rhinoceros hide—fig, date, chocolate, or smoke. I don't care any longer. I wouldn't put it inside my face if I had it.

All I want to do now is whip that cellophane. And at this stage of the game, I will use any means. I have blasted packages with a shotgun and I have beaten them to shreds with an axe. I will not yield. Either I must destroy the cellophane or the cellophane will destroy me. Oh, I do not lose. I am no quitter. But I also invariably wreck whatever is inside that the cellophane is supposed to protect.

Look at what your world is coming to. More and more things are being wrapped up in cellophane. The list is ever growing. You encounter it at the grocer, the druggist, the tobacconist, the haberdasher, the house furnishings, the florist who puts his gardenias into little burglar-proof cellophane safes, the liquor shop, the delicatessen (ever tried to get a crisp potato chip in a hurry?). 'Twas better when we were young and nowhere on the face of the earth was there any of the stuff.

# Life Is Fascinating Between The Tides

By ROBERT CONNELL

AT THIS SEASON a large part of the population is to be found at the various beaches that mark the coast around our tip of the Island, and to these must be added a great many tourists, especially from the Prairie provinces.

To many of the latter the sea and its shores is indeed a new world, heard about and read about, but only when seen and enjoyed at first hand to be fully appreciated.

Of course some of these visitors have originally come from the British Isles where during the last century at any rate the habit of spending holidays, long or short, at the coast has been increasingly common, thanks to cheap railway rates and the fact that few parts of the Isles are very far removed from salt water. Among these are the midland counties of England and the inner Highlands of Scotland. Birmingham is some 80 miles from the Welsh coast, and the same distance from the North Sea bay known as the Wash.

## Popular Books

WHEN THE HABIT of going to the seaside began to spread widely about the middle of last century the modern scientific study of life and its surroundings increasingly interested a number of people, thanks largely to popular books that were pretty widely read considering their subject.

Two of the principal ones were Charles Kingsley's "Glaucus or the Wonders of the Shore," published in 1855 and based on an article he had published in the "North British Review" the previous year. This is, I think, one of the most charming books on the natural history of shore marine life.

The writer refers to a book written by Philip Henry Gosse and called "The Aquarium," dealing as the title suggests with methods of keeping in suitable glass tanks for observation and admiration such of the plants and animals of the sea as might be collected along the shore in rock-pools and elsewhere. Mr. Gosse subsequently published a very interesting book entitled "Land and Sea," which contains a number of interesting accounts of seashore excursions, notably one on Lundy Island, about 23 miles west of the town of Ilfracombe and at the entrance to the Bristol Channel.

Mr. Gosse's observations, however, are not confined to marine life by any means but are those of an all-round naturalist thoroughly enjoying himself and desirous of having others share with him.

## Musical Names

SINCE THOSE mid-Victorian days many books of a popular kind have appeared but the development of marine biology as a science has, I think, tended to make the study of the more accessible forms of sea-life rather alarming to the ordinary rambler.

The scientific names have proved even more repellent. In Great Britain English names for shells, sea-anemones, seaweeds, etc., are in use but of course to a limited extent. As some of the Latin names are quite musical the learning and recollection of them is by no means difficult and with interest even the most perplexing names are manageable.

My old friend, the late Henry King of Cedar Hill, like many of his generation, had no great educational advantages but he was keenly interested in plants and plant life and in consequence his memory retained scientific names in a remarkable manner.

## Life On The Rocks

WHAT A DIFFERENCE IT makes to a walk along the seashore or a clamber over the rocks when our minds are turned to the observation of the curious forms of plant and animal life to be seen everywhere if we are attentive.

I have often spent an hour or two by one of the little gullies cut in the rocks where so rhythmically the tides run in and out, and have watched the gentle waving feather-like crimson breathing tufts of the tube-dwelling sea-worms; or the slow movement of a cryptochiton in its armored covering of overlapping plates.

In almost every rock-pool the curious relation of certain crabs to empty spiral shells may be watched. The hermit crab by its ancestral inheritance possesses no "shell" of its own such as the common crabs have; so it is compelled to find a suitable covering among the debris of the shore.

This it has no great difficulty in obtaining since there are many one-valved shells which have lost their builders and proprietors The defenceless crab then as speedily as possible takes up its abode on the largest and lowest coil of one of these and henceforth carries the shell about with him, displaying only his claws and legs as he scuttles here and there.

How this group of crabs came to be thus defenceless and dependent and yet so singularly apt at protecting themselves artificially is one of the problems that come in the way of the most amateurish observer of seashore life.

## Lodges With Limpet

THE PRESENCE of a shell propelled by a number of active legs is singular enough to attract attention, and the interest is no less when we discover that it is a piece of ingenious masquerade work. But there are other clever ways of living that involve the use of a shell still occupied and therefore part of its maker.

In places the investigator of pools may find a large "limpet" with a rough gray ribbed oval shell marked by a conspicuous oval opening at the top. This is commonly known as a "keyhole limpet" because of a fancied resemblance of this opening to a key-hole.

If the animal is turned over and the mantle gently moved there will commonly be found secreted between it and the shell a flat worm of a creamy color. This worm has taken up this mode of life as a convenient and labor-saving one.

Instead of having to search about for its meals with all the hazard involved from scarcity and enemies it has taken up its abode in this pleasant shell and shares meals with the owner and builder.

Such a habit is called by the biologists "commensalism" or "symbiosis," both meaning an intimate living together at the same table. This is just another very simple example of the interesting things to be seen at the seashore.

# Hollywood Baby Costs $750 A Howl

LIKE EVERYTHING ELSE in movieland, baby yells come high. A studio estimated that every time a baby cries off cue it costs $750.

An unscheduled howl ruins a scene and wastes time so precious it runs into hundreds of dollars a minute.

For example, two-month-old Patricia Curel-Sylvestre was hired for one day to sleep in Evelyn Keyes' arms in one scene from her latest co-starring movie with Dick Powell, Regal Films' "Mrs. Mike."

The law provides that Patricia can work only 40 minutes a day, 20 minutes during each of two two-hour period. She can be in front of the cameras only 30 seconds at a time, with long rest periods between shots.

That means that everything has to move like lightning when baby gets to work. If the scene isn't finished when the 30 seconds are up, a state nurse rushes in and yanks the baby out, anyway.

**PATRICIA HOWLS**

Little Patricia was sleeping when the scene was set up and everyone moved in and took his place on tiptoe. As Miss Keyes approached carrying the sleeping child, director Louis King whispered: "Roll 'em. . . . Action."

Patricia opened her eyes, yawned, and unleashed an ear-splitting howl. She howled for 30 seconds, and that was the end of that scene.

They pacified the baby with a slug of sweetened water, administered by the nurse, and rocked her to sleep again. Everything was quiet as Miss Keyes lifted her for the scene. The cameras turned again.

"Waaaaah," went Patricia.

They tried a third time, and a fourth. Pat just wasn't interested in slumber.

Finally she wore herself out, and the company got the take. Adding up the cost of delays and waits, it was exactly $750 a howl.

**SHOWS TONSILS**

HUMPHREY BOGART, the rough, tough gunman, has made his movie debut as a crooner.

"I look," Bogart said when he saw the rushes, "like a tired Sinatra. My voice is very disappointing."

He never facied himself as a singer, but it didn't sound a bit like it does in the shower.

It was a real milestone in movie history when Bogart dropped his gat and turned to warble "Bless 'Em All," an army song, for Warner Bros.' "Chain Lightning."

"Warners picked the song because it's easy to sing," Bogart advised us. "They say anybody with lungs can do it. I'm not very flattered, but I'm grateful."

He hopes the New Bogart does not shatter his fans' illusions.

"I've been talking out of the corner of my mouth for years, trying to convince people that I'm tough," he said. "Now they get me up here with my tonsils showing. What'll my public think?

# TROUBLE & PUZZLES & GAMES

## CALLING NAMES

WHIZ QUIZ

OTHER PEOPLES have courtesy forms of address or salutation as distinct as our own Sir, Mister, Miss, Mistress, etc. Without ever having heard anyone called by the names given below, you probably know the countries in which they are commonly used. See if you can "place" them correctly. Calling six correctly is average; calling nine or more correctly is excellent.

1. There's only one Colleen Townsend, the movie starlet you see here, but any maid may be called a colleen in ———?

2. You'd find lots of lassies in ———?

3. One place you can call a dame a dame without offending her is in ———?

4. There's a mademoiselle from Armentieres and every other town in ———?

5. Sahib is a courteous form of address for Europeans in ———?

6. If a gentleman signed himself as signor, it'd be a sign he was from ———?

7. To us "Don" usually is a nickname, but don is a title of respect in ———?

8. A senhor (note the h) is most likely one upon whom you would call in ———?

9. Of course, the words a fraulein would have on the tip of her tongue would be———?

10. A salutation of tovarish would indicate you were talking to a ———?

11. If he was addressed as herr, it's most likely he'd be the heir of a ———?

12. You'd encounter many a monsieur strolling along the boulevards of ———?

Answers: 1 Eire or Ireland, 2 Scotland, 3 England—dame is the correct form of address for a woman. Make a member of the Order of the British Empire. 4 France, 5 Iran and India. It is equivalent of mister. 6 Italy, 7 Spain, 8 Portugal and Brazil. The Spanish equivalent is señor. 9 German. 10 Russian in Russia. 11 German. 12 Paris and other French cities.

## PET INTO AN ENTERPRISE

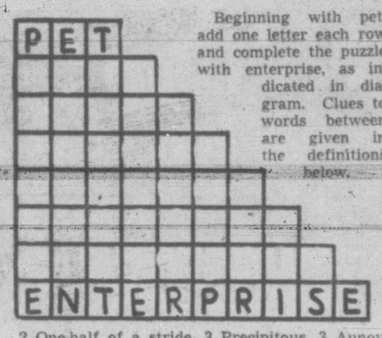


Beginning with pet, add one letter each row and complete the puzzle with enterprise, as indicated in diagram. Clues to words between are given in the definitions below.

2 One-half of a stride, 3 Precipitous, 3 Annoy, 5 Large snake, 6 Mere ostentation, 7 Those who show sincere regret.

Answers: 2 Step, 3 steep, 4 peeler, 5 serpent, 6 pretense, 7 repenters. There are other possible means of progressing from pet to enterprise without using words corresponding to the definitions given above.

## HERE'S WHAT

The figure that the five segments shown elsewhere in the page form is a star.

## ANASCRAMBLE

Given one common word plus a letter, you are to anascramble the combined letters into a new word of entirely different meaning. For example, PREACH plus E makes CHEAPER. Try these:

1. RIDE plus W is ———?
2. TEA plus H is ———?
3. MEAL plus C is ———?
4. HERO plus S is ———?
5. THORN plus E is ———?
6. PIRATE plus V is ———?
7. MARCH plus S is ———?
8. FRINGE plus S is ———?

Remember, the new word must have an entirely different meaning. Making No. 8 "Fringes" is not a correct solution.

Answers: 1 Weird, 2 Heat, 3 Camel, 4 Shore, 5 Horner, 6 Private, 7 Charms, 8 Fingers.

## CHARADE

MANY famous poets—Byron and Poe among them—have utilized their talents in producing such puzzle forms as the charade, enigma, etc. The following charade is credited to Carolyn Wells:

Even in this enlightened day
Many a woman's FIRST, they say,
Beneath the yoke is seen;
The yoke is of my SECOND made;
My heavy WHOLE upon it laid
Gleams with metallic sheen.

"First" and "second" refer to the two syllables which comprise the "whole" word that is the solution.

Answer: Neck, lace, necklace.

## McKENNEY ON BRIDGE

# Care Needed When Making Overcall

**ONE OF THE first sound lessons taught in bidding is this: If you are going to overcall your opponent and go into the two zone, have at least a five-card suit and a minimum of one and one-half or two tricks. Vulnerable you should have at least two tricks.**

Today I want to carry that point farther. If your opponent opens the bidding, as South did today, and you (sitting West) hold four of his trumps, the first question you must ask yourself is, "Do I want to bid at all?" West has a five-card suit with three tricks, which is an opening bid in any language.

So you would say that you are justified in bidding two hearts, which North will double.

At times even the expert may make a vulnerable overcall with this hand, but he will not do it blindly. I want to warn you to be a little more careful and thoughtful of your vulnerable overcalls.

When today's hand was played at two hearts doubled, West took only two tricks. He made the ace of trumps and a small trump.

South cashed the king of spades and then led a heart. West played the queen and North won the trick with the king. He returned a spade. South cashed three spade tricks, North discarding a club and a diamond.

Now South led the nine of diamonds and West made the mistake of putting on the queen, which North won with the king. He returned a diamond which South ruffed. South played a small club, North won with the ace and returned another diamond. South trumped and North still had to make two trump tricks.

North: ♠ 6 3 ♥ K J 10 9 ♦ K J 7 4 ♣ A 10 5
West: ♠ Q 7 4 2 ♥ A Q 8 5 3 ♦ A Q 2 ♣ 8
East: ♠ J 6 ♥ 2 ♦ 10 8 6 5 3 ♣ Q 9 6 4 2
South: ♠ A K Q 10 8 ♥ 7 6 4 ♦ 9 ♣ K J 7 3
Dealer: South

Lesson Hand on Bidding
Both vul.

| South | West | North | East |
|---|---|---|---|
| 1 ♠ | 2 ♥ | Double | Pass |

Opening—♠ 6 30

## Trick With Matchbox

DON'T THROW away empty penny match boxes of thin veneer. They can be used in an interesting trick you can demonstrate at a party.

Place the container on top of the cover, as shown here, on a table or other hard surface and then ask your witnesses to try to guess which of the two parts is going to collapse when you bring your closed fist down on the topmost point "A" with all your force.

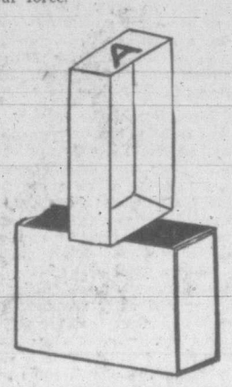


It is probable that some of them will decide that the drawer, which you have placed on top, will break under the blow. Others may argue that the enclosure, being underneath, will receive the full force of the blow.

But all the company, including yourself, may be surprised at the result when you bring down your fist. Try it and see what happens, but be sure before you strike that the matchbox is empty.

## TAKE SOME TREES

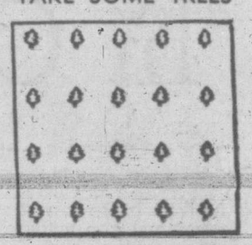

"YES," said Mr. Bovine, "I have 20 of the milknut trees. The big seeds in their fruit yield an oil that can be churned into a butter. It tastes like the real articles."

"Lucky guy," commented Mr. Lupine. "Wish I had some."

"They're arranged in a design," said Bovine, making a sketch like the one above. "If I took up any of them, I'd spoil it. Show me how to plant ten of the trees so that I'll still have five rows of four trees each, and I'll give you a basket of the nuts."

Mr. Lupine drew a sketch how this could be done. How can it?

Solution: Arrange the ten trees as a five-pointed star, to have five rows of four each.

## FIGURE IT OUT

One of Sterling's silver works weighs four ounces. One of their knives weighs as much as a spoon and a fork. A salt cellar weighs as much as a knife and a spoon. Five spoons weigh as much as a knife and a fork. So what does each weigh?

Solution: Spoon, two ounces; knife, six; salt cellar, eight.

## WHAT NUMBER?

What is the smallest number that can be divided by 8, 9, 10 and 12 with the remainder 5 in each case?

Answer: 365.

## Uncle Ray's Corner

# How Mackenzie Found Great Canadian River

EVER SINCE the Stone Age, furs have been valued for clothing. Many women of today wear fur coats on chilly days, and sometimes they wear such coats when the weather is not very cold.

In pioneer times (and later) many men, as well as women, wore fur coats, and furs caps were also popular.

The Hudson's Bay Company is the greatest fur trading company that ever existed. It was formed in 1670, when King Charles II granted a charter to 18 British noblemen. They were to have the right to carry on all trade in the region around Hudson Bay and the rivers flowing into it.

Trading posts were built in dozens of places by the Hudson's Bay Company, also by the Northwest Trading Company. One of the famous pioneers in the fur trade was Alexander Mackenzie, who moved from Scotland to Canada when he was a young man.

In 1789 Mackenzie set out on a trip which was to bring him lasting fame. He was employed by the Northwest Trading Company.

Mackenzie had been placed in charge of a trading post on the shore of Lake Athabaska. That lake is about half-way between Hudson Bay and the Pacific coast.

**REPORTED BIG RIVER**

From time to time, hunters from the trading post had come back with reports of a "big river" which flowed out of a lake to the north.

"What is that big river?" Mackenzie wondered. "How long is it, and into what body of water does it flow?"

The manager of the trading post wanted to answer those questions, so he sent word to a cousin to come to Lake Athabaska. The cousin was made acting manager, and Mackenzie then felt free to leave.

With a party of five white men and seven Indians, he started northward on a June morning. The journey was to take them across the Slave river to Great Slake lake, then across the lake.

Seven days were used in going down Slaver river. From time to time they had covered a distance of 60 miles.

**CLOUDS OF MOSQUITOES**

There were clouds of mosquitoes about the shore of the lake, and ice floated on the water.

No one in the party knew where the "big river" was to be found, and days were lost in trying to locate it. At length a Red Knife Indian, who lived in the area, agreed to act as guide.

The big river was at the western end of the lake. Early July saw the party travelling northwestward with the current.

A halt was made to visit a village of Dogrib Indians. The explorers were told that they would be old men before they reached the end of the river. The Indians also spoke of "monsters" which guarded the river; perhaps they were thinking of whales in salt water near its mouth.

Such statements did not make Mackenzie afaird. He obtained a Dogrib Indian as a guide, and went on with the journey.

**Next Week: More About Mackenzie.**

## STAMPS by R. Maltone

# Invention Of 1840 Is Still Used By Stamp Engravers

THE AVERAGE PERSON, in fact even the average collector, does not always realize the technical difficulties that have to be surmounted in order to produce our line-engraved stamps, so a rough outline of the technique employed may make us more appreciative of the fine workmanship which is nearly always evident in the stamps of our country.

When the postage stamp was first suggested by Rowland Hill over 100 years ago one of the first problems that presented itself was how to turn out stamps from engraved steel plates in the volume necessary to supply the demands of the nation. Millions would be required daily, and yet the stamps would have to be not only of the highest quality, but all identical in appearance down to the finest line, in order to prevent the danger of forgery.

**AT ITS ZENITH**

In 1840 the art of steel engraving was at its zenith, but to engrave a plate by hand which would print a sheet of 240 stamps at each impression, all exactly alike, would be beyond the powers of any engraver.

Perkins, Bacon & Co. of London wanted the contract, and Perkins realized that some mechanical means would have to be used to reproduce the original die 240 times on the plate.

After much study he invented the process which is still in use today. The design was first cut in reverse on a master die of soft steel, from which a trial print (known as a die proof) was made. The die was then hardened.

A roller, of soft steel, wide enough to take the width of the engraving, was then rolled over the surface of the die so that the metal was forced into every line and crevice so completely that the design—now a positive—stood out in relief on the roller.

**MANY IMPRESSIONS**

This transfer roller, as it is called, was then hardened for the arduous task it had to perform, for it was then rolled, under great pressure, 240 times onto a soft steel plate the size of the sheet of stamps, thus forming the plate from which the stamps would be printed. When hardened it was ready for use.

The actual printing was performed by thoroughly inking the plate so that all the fine lines, filled with color. The surface of the plate was then wiped clean, leaving the ink only in the crevices of the design. A sheet of paper, slightly dampened to pick up the ink, was forced into contact with the plate under pressure, resulting in a sheet of 240 stamps, each one of which was identical with the master die.

**TURNED TO ROTARY**

The only notable improvement since Perkins' time was made some 25 years ago, when a final step was added. The plate, before hardening, was heated and bent around a cylinder, so that a rotary press could be used, fed by a continuous roll of paper.

It is easy to see that this line engraved process needs extraordinary skill on the part of the engraver, as well as on the part of the technicians who prepare the plate, and the wonder is that the stamps produced by this means show such a universal high standard of excellence that it is difficult to find flaws even with the help of a magnifying glass.

**LOOK, NO WINGS**—If you're like most people who go all out for fried chicken, but leave the wings for the next fellow, here's good news for you. Peter Bauman shows one of the new breed of wingless chickens he's developed in the basement of his Des Moines, Iowa, home. More white meat, says Bauman, as he compares the new type, right, with the old-fashioned variety, left.

# Does Parrot Know What He Is Saying?

A LETTER about birds has come to me from Mr. H. Miron. He writes:

"I have often heard well educated people say that a parrot does not know the meaning of the words he pronounces.

"I am a very old man today, being past four score years. I always have made a deep study of bird life, and now I want to tell two of my experiences with parrots. I am convinced that they do know what they are talking about.

"When I was a boy 14 years of age, I was going up a street and heard a parrot talking. He was on a second-story porch, in his cage, when I came near his house.

"There was a picket fence with a gate in front. In order to listen to the bird, I put my arms on top of the gate and leaned my head down. The parrot said, 'Oh, Frankie, Frankie! Come and see poor little Johnny. He is crying!'

"As I raised my head I saw a man come into view. There was a smile on his face, and he said, 'No, Polly, Johnny is not crying. He is just listening to you.' Then the parrot laughed.

"That happened in Montreal. Forty years later in Seattle, Wash., I saw a young woman come out of a tenement house. As she walked down the steps outside to the sidewalk, a parrot on the porch said, 'Mamma, mamma! Where are you going?'

"The lady replied, 'I am just going to town, Polly. I'll be right back.'

"I have also heard crows and magpies talk.

"I used to tame the lowly sparrows. I would whistle to them, and would see them come from as much as two blocks away. They would land right at my feet; so they could get some bread.

"They used to follow me right into the house. One day a sparrow got his little legs all tangled up with a twine. He flew to the house and lit on a window sill so I could help him. He did not budge when I went to take hold of him, and I took off the twine."

# They're Solved With Scissors

ONE OF THE most ancient of puzzles is the dissection poser, which requires the puzzlist to divide one kind of figure, such as an octagon, into segments that can be rearranged exactly into an entirely different figure, such as a square. This type of puzzle is the ancestor of the popular jigsaw puzzle of today. In earlier days considerable significance was attached to dissection of all kinds of symbols, such as the Mohammedan scimitar, and rearrangement of the components into the shape of a cross, and learned men devoted their talents to the solution of such problems.

A modern artist in dissection problems is Joseph M. Battaini of Toledo. Asked to cut the upper figure at left into four pieces that would fit exactly into the shape of a square, and to divide the cup-like figure below it into four pieces from which a perfect cross could be formed, the average person would have great difficulty. Mr. Battaini works out such problems with ease. His solutions of these two posers are shown below. We present them in large size, for the benefit of readers who may wish to utilize the designs in making up puzzles to amuse children or shutins. For this, mount the drawings on cardboard and cut the segments with a razor blade.

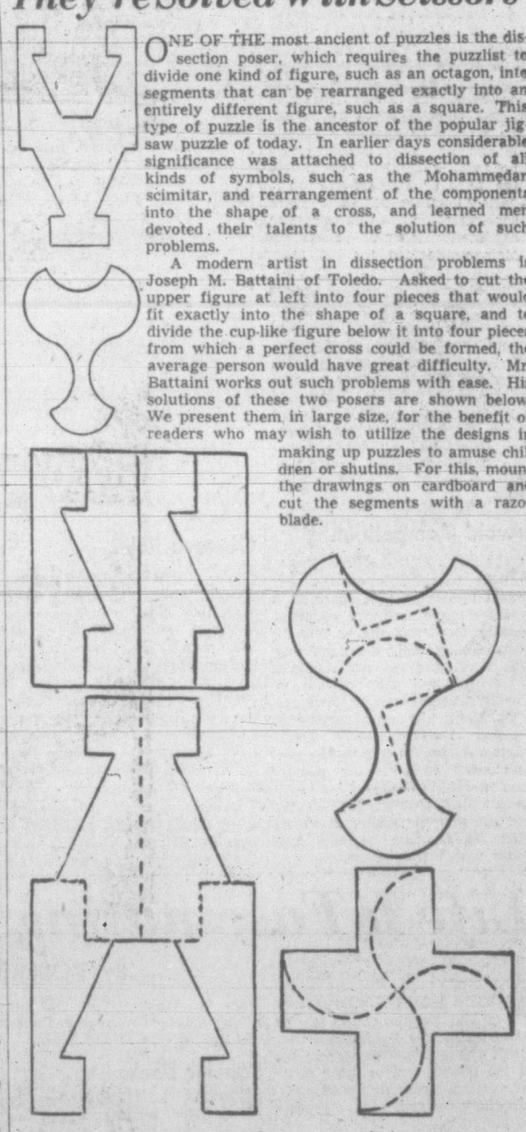

## Now Try Solving This One

This is a new dissection poser worked out by Joseph M. Battaini of Toledo for this page. Using five identically shaped segments like those above, what familiar geometrical figure can be formed? Cut them out and see how quickly you can discover it.

(A diagram of the solution is shown elsewhere in the page, but don't peek until you've tried this out unaided.)

# Photo Finish As U.S. Golfer Takes Canadian Amateur

**FOUR STAR FINAL**


# Victoria Daily Times

VOL. 115 NO. 25 **** VICTORIA, B.C., SATURDAY, JULY 30, 1949—34 PAGES PRICE FIVE CENTS


**Weather Forecast**

Clear and warm today and Sunday with fog banks over shoreline this evening; light winds, increasing to southwest, 20 m.p.h. during afternoons. Low tonight, 50; high Sunday, 73.

**Gambling Casino Raided**

Customers of an armored gambling casino in Maple Shade, N.J., stand with arms upraised after state troopers entered the joint. The raiding troopers arrested 156 men and confiscated $40,000. The casino, officially listed as a plumbing warehouse, had an armored lookout station.—(NEA Telephoto)

## 'Killed My Wife,' Eastern Townships Man Tells Police

SWEETSBURG, Que. (CP)—A 34-year-old farmer, Philippe Laporte, walked into the police station at nearby Granby today and told officers he had just murdered his wife.

Laporte, father of six and a resident of the Eastern Township village of Ste. Marie de Brigham, is held here pending his arraignment, possibly Monday.

Constable Sylvia Auger of the Granby police said Laporte came to the police station and calmly announced: "I have just murdered my wife."

Auger said he visited the farm shortly afterwards and found 31-year-old Rose Aimee Laporte strangled to death with a kitchen towel.

Police quoted Laporte as saying "I warned my wife repeatedly to keep away from other men."

## Indian Woman, Baby Survive Trip By Primitive Travois

GRANDE PRAIRIE, Alta. (BUP)—Condition of a young Indian mother and her newly-born infant is not serious in the hospital at Grand Prairie, Alta., today following a three-week, 150-mile trip to hospital on a primitive travois.

The woman, Mrs. Ida Moberley, is suffering from double pneumonia after the harrowing journey from the bush country near Simonette River, northern Alberta. Her condition was described today as "fair," while that of her baby was "good."

Mrs. Moberley became ill shortly after her baby, which is her first, was born in the rugged foothills early in July. Her husband immediately began the long trek, carrying his wife and the baby on the travois behind his horse.

Word of their plight went ahead by moccasin telegraph, and a car was waiting for them at Alfred's Hill, from where they were rushed to hospital at Grande Prairie.

## Ruling On Alberta Oil, Gas Delayed

EDMONTON (CP)—The Alberta Petroleum and Natural Gas Conservation Board announced today it does not intend to issue orders at present governing maximum withdrawal rates in the Leduc and Redwater oil fields, provided current production rates do not get too far out of line.

The board said this action was being taken because of representations made to it by some operators that they be given additional time to make further studies of the fields involved.

The board will hold further hearings on Leduc and Redwater production about the middle of September.

## Second Polio Death

VANCOUVER (CP) — Polio claimed its second life here with the death of Mrs. Gene Fabbro, 24. Mrs. Fabbro was a victim of the deadly bulbar polio. Another bulbar polio patient, the mother of a 14-day-old baby born in the polio ward of the General Hospital, today is still fighting for her life in an iron lung.

## Gary, Ind. Vice Crusaders Denounce Civic Officials

GARY, Ind. (AP) — Gary's fight on vice settled down today to an exchange of charges between city officials and the anti-vice crusaders.

Dr. M. P. Avery, chairman of the Gary Crime Commission, said three members of the Women's Citizens Committee, had been threatened by anonymous telephone callers.

The women had been picketing places suspected of harboring gambling games and prostitutes. The pickets went off duty last night.

The dentist said the calls had been reported to the Federal Bureau of Investigation.

The doctor also took a rap at Eugene Swartz, Mayor of this northern Indiana industrial city.

Swartz, who has been under fire from the crusaders, asked Friday "How about picketing the well-known country club frequented by members of the Women's Citizens committee and the Gary crime commission, where nearly all the violations complained of within the City of Gary have taken placed and continued to take place?

"Witness, for instance, the recent party where the members were edified by a strip tease entertainment of the lowest sort as a prelude to an evening's activity of $5 limit poker and $200 dice games."

The doctor's answer to that—and he said he was making it as a personal one and not as chairman of the self-appointed commission—was:

"Mayor Swartz is a member of the Country Club. I am not a member of the Country Club. I suggest that the Mayor present his views of the affairs he mentioned to his Board of Directors."

## 732,000 Chinese Lost, Reds Claim

SHANGHAI (UP)—Communist communiques covering the first half of 1949 claimed that Nationalist armies lost 732,000 men killed, wounded and captured, a summary disclosed today.

The communiques, issued by Communist army headquarters in Peiping, listed killed and wounded at 69,430 and captured at 662,570.

During these six months the Communists conquered all North China, crossed the Yangtze River and took Nanking, Shanghai and a number of other central China cities.

One-fourth the total casualties were irregulars, the communique said.

## Canada May Build Planes For Fleet

HALIFAX (BUP) — Aircraft for the fleet air arm of the Canadian navy soon may be built in Canada instead of England, Charles Hibbert, head of the Halifax plant of the Fairey Aviation Co., said today.

Hibbert said his plant probably would be producing Firefly aircraft early next year. Production was scheduled to start this year, he said, but technicians encountered several difficulties.

The plant now was repairing Seafires and Fireflys and was manufacturing parts for those planes.

### They Want Holiday

OTTAWA (CP)—A protest has been sent to State Secretary Bradley against the government's failure to give civil servants outside Ottawa the day off next Monday, a civic holiday.

## Destroyer Aground

CHATHAM, Mass. (UP)—The destroyer Livermore ran aground early today on Bearse Shoal near Monomoy Point with 300 New England naval reservists aboard.

The navy reported the 2,100-ton ship undamaged and said there were no injuries.

Six Coast Guard cutters and sea-going tugs were dispatched to pull the destroyer free. The first Coast Guard vessel on the scene made an unsuccessful attempt to free her before dawn.

The ship, commanded by Lt.-Cmdr. Andrew Hepbron, U.S.N.R., of Concord, was returning to Boston from Bermuda, where it had been on a two-week cruise with some 20 officers and 280 enlisted men.

## Britain On Holiday

**LONDON (AP) — Britons streamed to the sea today. From London alone 1,000,000 persons struck out by rail, highway and air on their annual three-day August holiday.**

A big majority headed for the coastal resorts.

## Winnipeggers Win Pairs In Regatta At St. Catharines

PORT DALHOUSIE, Ont. (CP) — The Winnipeg Rowing Club pair of Theo Dubois and Derek Riley today scored a one-length victory over the Malta Boat Club of Philadelphia in the senior doubles event of the Royal Canadian Henley Regatta here today.

Third in the second event of the day was the Ecorse, Mich., pair.

It was a big victory for the Winnipeggers as the Malta double copped the U.S. championship at the National Association of Amateur Oarsmen regatta at Buffalo last week-end.

A crowd of nearly 2,000 was in the grandstand at the finish line.

The Governor - General and Lady Alexander and their party arrived shortly before the first event.

## Ask Ottawa's Aid In Selling Coal

VANCOUVER (CP)—A request for federal government aid to increase sales of domestic coal was made here today in the annual report of Canadian Collieries (Dunsmuir) Limited.

Canada's coal resources are as great as any other country, yet each year the Dominion imports $250,000,000 worth of United States coal, the report said.

This huge drain on Canada's dollar reserves could be easily offset and work and prosperity increased in Canada if Canadians would use their own coal.

As well as righting Canada's trade balance, the saving of $250,000,000 would enable the Dominion to export more goods to sterling areas, the report said.

## Seek Stowaways

VANCOUVER (CP)—Immigration authorities and police still are looking for three young Spanish stowaways who disappeared last week from the immigration building here. The Spaniards stowed away on the Ss. Alcyon Hope in Barcelona, Spain.

## Today's Baseball

**AMERICAN LEAGUE**

| | R. | H. | E. |
|---|---|---|---|
| Detroit | 11 | 9 | 0 |
| Philadelphia | 0 | 5 | 1 |

Virgil Trucks and Aaron Robinson, Bob Swift (9); Joe Coleman, Bob Schantz (5), Charlie Harris (6) and Mike Guerra.

# Today's Sports

## Vancouver Boy Wins Junior Tennis Title

OTTAWA (CP)—In a brilliantly-played match, Vancouver's Paul Willey upset Quebec champion Raymond Page of Montreal at Rideau Lawn Tennis Club today to capture the Junior Men's Singles Tennis Championship of Canada.

Only the last set was close in the see-saw battle which went 0-6, 6-2, 6-1, 1-6, 6-4. The players were so evenly matched the decision seemed to the gallery of several hundred spectators to turn on a hair.

Willey thus retained for the Pacific Coast the Bob Watt Memorial Trophy, emblematic of junior supremacy in junior tennis. The trophy was presented after the match by R. N. Watt of Montreal, honorary president of the Canadian Lawn Tennis Association.

Mr. Watt donated the trophy in 1946 in memory of his son, a former Canadian champion, who was killed overseas during the Second World War. For the first nine years of its existence the trophy was held by Lorne Main of Vancouver, now graduated to senior ranks and a member this year of Canada's Davis Cup team.

The gallery gaped as Page, seeded No. 1 in the tournament since he was runner-up to Main last year, took the first set at love. They were even more dazzled when Willey recovered for a brilliant 6-2 win in the second set. Straightening his placements deep into the corners and taking the net for powerful put-away smashes, he went on to take the next, 6-1.

At this point the Vancouver player appeared to have complete mastery. However, after the rest period Page came back strong. He was able to force his way up the court to handle volleys and slow drop shots for a 6-1 victory.

Both players settled down doggedly in the clinching set, taking each other's service, and for a time it appeared to be Page all the way. However, with the score at 3-2 in his favor, the Montrealer lost a crucial game on two double faults in a row. He recovered and the score went to 4-4.

Then Willey in a long-rallying deuce game broke through Page's service to make it 5-4 and went on to take the match easily in the last game.

Earlier Patricia Lowe of Ottawa retained the women's singles crown with a straight-set victory over Barbara Wood of Vancouver.

## New Yorker Wins Sculling Titles

PORT DALHOUSIE, Ont. (CP) Joe Angyal, from the New York Athletic Club, today won the championship singles at the Royal Canadian Henley. The singles, premier event of the four-day regatta, was Angyal's practically from the mile mark of the mile and 550-yard race.

Gabe Beaudry of Ottawa was second and Ken. Nunn, Toronto Argos, was third.

## Vancouver Horse Trainer Suspended

**VANCOUVER (CP)—Race horse trainer H. E. Howe has been suspended for 60 days following a chemist's report on the thoroughbred Mabel Q which won the second race at Vancouver's Exhibition Park July 26.**

The track stewards report R.C.M.P. chemists discovered Mabel Q showed signs of "positive stimulation" in the saliva test made on the winner of each race immediately after the race.

Howe's suspension, which will run to Sept. 28, is reported by the stewards to be the first such case here in many years.

## Regina Entries

REGINA (CP) — Exhibition Grounds race entries Aug. 1 (first day).

FIRST RACE—Six and a half furlongs:
Murph's Patsy 117 — Little Dee 112
Pussy Boots 112 — Shasta Chub 117
Geggie H 112 — Broadcamp 117
Canthrope 117 — *First Meeting 112
Wingaway 113 — *Kid Lee 117
Hot Foot 115 — Running Flag 114
Gatwick II 117 — Memphis Lad 122
Miss Yank 112 — Yraglac 117
Also eligible:

SECOND RACE—Six and a half furlongs:
Sagelyn 115 — Cute Helen 115
Doris Y 110 — Count Lavender 115
Flo Broom 110 — Penny D 115
Tigeral 110 — Trusker 115
Double O Nothing 110 — Eventrade 110
Little Eckie 120 — Heart Attack 110
Dr. Pook 115 — Bombing Time 115
Thomas L 115 — Chimo 115
Also eligible: — Ace of Clubs 115
Black Jeep 120 — *Jubilo 115
Arbitel 115 — Levan Day 114
Sara Damie 115 — Pronto Kid 114
Miss Hennessey 110 — Sleepy Bailey 109

THIRD RACE—About five furlongs:
Cot Dunn 116 — Just Jill 113
Obstir 116 — Chapel Rock 116
Western Lass 113 — Also eligible:
Sir Onslaught 116 — King Onslaught 116
Delorette 113 — Lady Marella 113
Pagan Carol 113 — Dumfounder 116

FOURTH RACE—Six and half furlongs:
Scotch Nick 116 — Also eligible:
Maxine Loan 109 — Pincher Creek 109
Cormorr Mike 119 — Lilonet Boy 117
Solon Marcus 111 — *No Smoking 114
Feckless 111 — Ladner Reigh 111
Handed Down 111 — Cetoma 111
First Robin 119 — Morning Mammy 117
Pine Hog 106

FIFTH RACE—Five furlongs:
†Time Belle 112 — †Doo Little 123
‡Harvey M 120 — Red Invader 109
Lovers Lass 112 — Shore Star 108
Texas Son 114 — †Riddle entry
‡Fair Author — ‡Metherel entry

SIXTH RACE—About seven furlongs:
Paddy 122 — Rocky Brush 119
Yankee Trader 114 — *Wise Justice 117
*Great Leader 117 — Buddy Nep 114
Sharabi 114 — Also eligible:
*Surprise Camp 112 — Market Song 114

SEVENTH RACE—6½ furlongs:
Dustbane 114 — *Paircals 117
Gloverdale Dot 109 — Pugs Pride 115
Lady Valetta 110 — *Gifted Wand 114
Gallant King 110 — Co Million 115
Miss Annie 110 — Sierra Mac 114
(Note—Also eligible in second race will be used as sub if necessary.)
Post time first race 2 p.m.
*Apprentice allowance claimed.

## Saskatoon Results

SASKATOON (CP)—Race results:

First Race—Six and a half furlongs:

| | | | |
|---|---|---|---|
| Wee Meadows (Leavitt) | $18.80 | $7.90 | $4.80 |
| Car Lee (Schmied) | | 9.05 | 6.45 |
| Cetoma (R. Johnson) | | | 4.05 |

Time: 1.25 1-5. Also ran: Genie's Boy, Ladner Lad, Swany, Gay Liner, Winshire Girl.

**Cohen Aide Dies**

Edward (Neddie) Herbert, above, top aide to mobster Mickey Cohen, died in Los Angeles of shotgun wounds suffered in a recent attempt to rub out Cohen. He was 38.—(NEA Telephoto)

## Two Hindu Youths Injured In Car Crash At Langford

Two young East Indians were injured in a spectacular crash of a car into a telephone pole this afternoon on the Island Highway near Langford Speedway.

Both were unconscious and names could not be learned.

Eye-witnesses said the car in which the youths were driving careened off the road when the driver appeared to lose control.

The telephone pole was snapped in two.

It was a late model car which dived off the highway, down a slope, across a sidewalk and into the pole, the witness told the Victoria Times.

The left front wheel hit the pole. The wheel was torn off and the car continued forward with the pole staving in the roof over the driver's seat.

C. & C. ambulance rushed the injured to hospital in Victoria. B.C. Police highway patrolmen attended.

## Aussie Net Stars Get Past Mexico

WILMINGTON, Del. (AP) — Australia today won the North American Zone Davis Cup tennis competition when Frank Sedgman and John Bromwich defeated Mexico's Vega brothers, Armando and Rolando, 6-0, 6-4, 6-2, in the doubles.

The victory gave the Aussies the necessary three out of five matches. They face Italy in the inter-zone final, at Rye, N.Y., next month.

Earlier this month the Australians eliminated Canada in North American zone play, four matches to one.

## Lyttleton Rogers To Play In B.C. Tennis

Lyttleton Rogers, former Irish Davis Cup star, will play in the annual British Columbia lawn tennis championships, scheduled to open at the Victoria Lawn Tennis and Badminton Club on Monday.

Field for the provincial tournament will include a strong contingent from California making their annual swing around the Pacific Northwest tennis circuit.

## Chapman Gets Nod On 38th

**RIVERSIDE GOLF AND COUNTRY CLUB, St. John, N.B. (CP)—Dick Chapman of Osterville, Mass., won the Canadian Amateur Golf championship, coming from behind after being four down to square the match at the 36th hole and win on the 38th.**

It was a heart-breaking loss for Phil Farley of Toronto, his opponent. The Toronto golfer, by superb short play and putting had taken the lead early in the game and held throughout the gruelling day right up to the last hole when, for the first time Chapman drew level.

At one time Farley was four up and it looked as though he had the title in the bag.

But Chapman fought back and the Canadian shotmaker's lead was whittled down until he lay dormy two at the 34th. Then needing only a half in either of the last two holes, he began to crack under the strain. Chapman took both the 35th and 36th and they went into extra play. The 37th was halved when Farley was left with a 14-foot putt against a 20-footer for the U.S. player.

Farley overplayed the shot by three feet while Chapman was but a foot short.

The Osterville man cinched it on the 38th.

## U.S. High Command In Frankfort For Tour Of Europe

FRANKFURT, Germany (AP) —The United States joint chiefs of staff arrived here today in President Truman's personal plane to begin 10 days of conferences with western European military chiefs and to survey American forces in Europe.

Admiral Louis Denfield, Chief of Naval Operations, said he and Gen. Omar Bradley, United States Army Chief of Staff, and Gen. Hoyt Vandenberg, Air Forces Commander, would talk over military problems with western European leaders.

Denfield told reporters: "We are not going to talk about military aid.

Apparently Admiral Denfield, in saying the talks would not deal with military aid, was referring to specific discussion of the military aid program now being debated in the United States Congress.

"We will see what kind of organization and staff are needed to implement the (Atlantic) Pact," Gen. Bradley said.

## Motorcyclist Injured

EDMONTON (CP) — Harry Partridge of Vancouver is in a hospital here with minor injuries received when a motorcycle he was riding overturned in loose gravel.

### Clear In Saskatchewan

REGINA (CP)—Clear weather was general over Saskatchewan today. Little change from the low 50 high 80 degree temperatures of the last week was expected.

**RUSTY RILEY** — **By Frank Godwin**